Average net paid circulation of THE CHICAGO TRIBUNE October, 1925:
Daily - - - 680,993
Sunday - 1,050,786

Chicago Daily Tribune
THE WORLD'S GREATEST NEWSPAPER

FINAL EDITION

VOLUME LXXXIV.—NO. 267 C (REG. U.S.PAT. OFFICE; COPYRIGHT 1925 BY THE CHICAGO TRIBUNE.) SATURDAY, NOVEMBER 7, 1925.—34 PAGES THIS PAPER CONSISTS OF TWO SECTIONS—SECTION ONE * * PRICE TWO CENTS IN CHICAGO AND SUBURBS ELSEWHERE THREE CENTS

VOTE INCOME TAXES SECRET

VOLSTEAD HOPES TO JAIL PEOPLE WHO BUY BOOZE

"Crisis" Session of Drys Is Heated.

The Anti-Saloon League of America held what its leaders pronounced the most important session of its five day "crisis convention" at the Chicago temple last night.

By the time O. G. Christgau, editor of the American Issue, took the platform to make an appeal for pledges to give financial aid to the league over a period of five years in monthly contributions the congregation had been worked up to the fervor of an old time revival by eighteen speeches during the day and evening.

By this time the goal of world-wide prohibition had been set and Wayne B. Wheeler, militant general counsel of the league, had sounded a battle cry for better enforcement.

By this time, too, Andrew J. Volstead himself had spoken and had said he "hoped to see more of these people jailed"—people who buy of the bootleggers.

It's a Day of Inspiration.

It was a day of inspiration to those zealots who are pledged to carry on the war against rum.

As if there could be any doubt over memory of him, Mr. Volstead, who now has a job enforcing his own law, closed his speech with the words:

"Let us do a little to make this world remember that we have lived in it."

A male quartet sang: "There's Danger in the Flowing Bowl," and Mr. Christgau was called to the platform to make his plea for money.

Sees Powerful Enemy.

"We can not afford to wait," he said, explaining how the pledge cards could be signed. "Every day we lose is a handicap to us. Remember, we never thought we would have to face an army as strong as the army that is trying to smash prohibition."

A voice interrupted: "What about those of us who have given to our state organizations?"

"Ah, this is another enlistment in another branch of the army," Mr. Christgau answered, and went on.

The preachers, women, and league delegates threw off the reserve in their applause for the speakers when Wheeler and Volstead mounted the platform, and the softly lighted auditorium of the First Methodist church rang with cheers for them.

Recalls Wheeler's Start.

Judge Charles A. Pollock of Fargo, N. D., presided at last night's session.

"Twenty-eight years ago in Columbus, O.," he said, "at a meeting in a great hall with a seating capacity of 1,500 and with about 500, mostly preachers and women, present, a young fellow just out of college came up to me and told me he thought there was a good field in temperance law and asked my advice. I said, 'Go to it, young man,' and he's been going ever since. That was Wheeler. Wheeler, come out here!"

When the cheers and the applause quieted Mr. Wheeler told of the long fight to write prohibition into the law of the land, how unrelenting is the fight to keep it there, how urgent the need of fighting on for more and better enforcement.

Wheeler Assails Tribune.

"The nullificationists, thank God, are getting fewer," he declared. "There is only one great newspaper that now advocates the doctrine of nullification. I have here an editorial from that paper, the CHICAGO TRIBUNE.

"Any newspaper that supports that doctrine is unworthy of the support of self-abiding citizens."

He found encouragement in the applause and added: "It is as near treason as a paper dares to go."

Every argument that the best brains of the nation could conceive has failed without success to declare that part of the constitution (the eighteenth amendment) 'un constitutional,' Mr. Wheeler declared in a rapid fire address crammed with demands for continued battle with "our enemies, who are attempting to bore holes in the protecting dykes."

The speakers all admitted there is crisis in prohibition enforcement—what is called the "crisis convention" but none admitted prohibition a failure. Rather, they called it a great success.

Mr. Wheeler took apparent delight in telling how difficult it is becoming for those who would imbibe to obtain strong drinkable.

"There is hardly a drop of liquor made or withdrawn illegally any more," he declared. "Step by step we are corking up the leak.

"But why isn't prohibition better enforced? That is the problem we are

(Continued on page 3, column 3.)

NEWS SUMMARY

WASHINGTON.

Repeal of publicity for income tax figures argued in committee. Page 1.

Prohibition Commissioner Haynes to retain post as far as Coolidge knows. Page 3.

President told settlement of Italian debt is expected this week. Page 4.

LOCAL.

Killing policeman was not crime in this case, lawyer for Genna gangsters argues; Crowe's retorts bring on hot tilt. Page 1.

Revival fervor stirs Anti-Saloon league as world prohibition objective is announced at convention. Page 1.

Mrs. Anna Safar acquitted of murder charge; shot husband on street near a police station. Page 1.

Police get new tip on Durkin and start, fully armored, before daybreak. Hope to get him. Page 1.

Former sanitary district employe and pal convicted of $78,000 express robberies. Page 2.

Sheiks, Attention! Rudolph Valentino here, wearing green; future is all Mrs. Valentino's, he says. Page 3.

Husband shot by admirer of his wife is dead. Page 3.

F. E. Manierre reëlected head of Legislative Voters' league. Page 3.

Autos kill seven more and hands of death mark 667 as year's toll to date; Congressman Updyke of Indiana hurt in accident on way here. Page 7.

John B. Fergus must raise money today to press suit for reapportionment; hopes for Dever aid. Page 9.

Second wife of George C. Murray clashes in court with first wife's daughter over care of aged inventor who suffers from paralysis. Page 14.

Inventory of Chicago deeds and needs to be taken during celebration of twenty-first year since founding of Association of Commerce. Page 15.

Mrs. Fiske tells women of suffering their fur coats costs animals; opposes use of steel trap. Page 15.

Mrs. Grid G. Fleming charges husband pets while she's at church; wins divorce. Page 18.

Obituaries, death notices. Page 18.

FOREIGN.

Noted British historian slurs American forefathers and defends King George III. Page 1.

French give up big fortified camp in rebellious Druse district of Syria, as Haifa-Damascus railway is reported cut. Page 2.

New details of attempt on Mussolini reveal plot to end Fascist rule by sudden terrorism of gunmen. Page 3.

Germany notified by council of ambassadors that British will begin evacuation of Cologne Dec. 1 if Germany meets disarmament pledges. Page 5.

German count, who tried to kill himself when his wife was arrested for thievery, goes to her defense. Page 18.

DOMESTIC.

Dayton, O., business man tries holdup as way out of financial difficulties caught. Page 4.

Name of Madge Oberholtzer linked with ex-klan dragon before her alleged abduction. Page 5.

Colorado jury selected to decide whether girl killed by father was human soul or human husk. Page 6.

Barge J. L. Crane, with its crew of seven, believed to have gone down in Lake Superior storm. Page 10.

Farmers seek to end four year old poison pen plot near Beloit. Page 18.

SPORTING.

Gridiron fans swarm in Champaign for Chicago-Illinois battle. Page 21.

Wolverines will battle Northwestern in sea of mud. Page 21.

Iowa foresees victory over Badgers whether Kutsch plays or not. Page 21.

Lindblom and Englewood meet for section two championship today. Page 21.

Hervey McClellan, White Sox shortstop, dies in Kentucky. Page 22.

Ohio State ordered to pull surprise attack on Indiana today. Page 22.

Canter beats Bubbling Over a nose in Pimlico Futurity. Page 22.

East looks for Princeton and Dartmouth victories today. Page 23.

Denver Grigsby and Tommy Griffith cut from Cub roster. Page 23.

Wise old leader of mallard flock fascinates Bob Becker. Page 23.

EDITORIALS.

The Bar Association for Court Reform; Who Puts Up and Where Does It Go? Reviving the Demand for a New Postoffice; The Same Old Europe. Page 8.

BOOKS.

Reviews of children's books. Page 12.

Fanny Butcher's reviews. Page 13.

MARKETS.

General selling depresses wheat prices in erratic market; corn also sags. Page 24.

Trade reviews show Illinois leading prosperity parade. Page 25.

Leech finds conflict between style and statistics on use of cotton. Page 25.

U. S. Steel advances to new all-time high at $138 in sizzling mart. Page 26.

Advance in hogs is checked after 50@75c rise since Monday. Cattle trade little changed. Page 27.

A STUDY IN COMPARATIVE HERO WORSHIP

Football Radio—W-G-N

The Tribune's radio station, W-G-N, will be on the air at 1:30 p. m. broadcasting the Chicago-Illinois football game at Champaign. Tune 370 meters.

U. S. FOREFATHERS "BUMS," BRITISH WRITER ASSERTS

[Copyright: 1925: By the New York Times.]

LONDON, Nov. 6.—"If the first American settlers were to present themselves in New York now they would, most of them, perhaps, not excluding those on the Mayflower, be consigned at once to Ellis island."

This is an example of the extremely unkind words for the Americans of revolutionary days in the "George The Third Papers," by the Hon. John Fortesque, a well known English historian. The articles are appearing in the London Times. Throughout his work, which is based upon a thorough study of the writings left by the English king against whom the Americans won their independence, Fortesque zealously champions King George III., painting him as a much maligned monarch.

Here is more of what he has to say about our forefathers:

"Americans were of a very curious stock. Virginia, in its early days, had been peopled chiefly by criminals. Carolina in the 17th century was the refuge for the rascality of the earth. New England had been settled mainly by the sourest and narrowest fanatics, who prated about liberty of conscience and desired the liberty to persecute."

THE WEATHER.

SATURDAY, NOVEMBER 7, 1925.

Sunrise, 6:30; sunset, 4:37. Moon rises at 10:25 p. m. today. Venus is the evening star.

Chicago and vicinity—Unsettled Saturday, probably rain, turning to snow flurries and colder by night; Sunday fair and rather cold; fresh shifting winds.

Illinois—Rain Saturday, probably in north portion turning to snow; much colder by night; Sunday fair and rather cold.

TRIBUNE BAROMETER.

TEMPERATURES IN CHICAGO

MAXIMUM, 2 P. M. 51
MINIMUM, 4 A. M. 37

3 a. m.	38	Noon	44
4 a. m.	37	1 p. m.	48
5 a. m.	37	2 p. m.	50
6 a. m.	37	3 p. m.	51
7 a. m.	38	4 p. m.	51
8 a. m.	39	5 p. m.	51
9 a. m.	41	6 p. m.	51
10 a. m.	43	7 p. m.	51
11 a. m.	43		
		8 p. m.	49
		9 p. m.	49
		10 p. m.	48
		Unofficial—	
		11 p. m.	48
		Midnight	48
		1 a. m.	47
		2 a. m.	46

Mean temperature for 24 hours ended at 7 p. m. Monday, 45; normal for the day, 46; excess since Jan. 1, 310 degrees.

Precipitation for 24 hours ended at 7 p. m., none; deficiency since Jan. 1, 4.43 inches.

Barometric pressure, 7a. m., 30.35; 7 p. m., 30.28

Highest wind velocity, 17 miles per hour from the west at 10:25 p. m.

[Official weather table on page 24.]

Jury Acquits Mrs. Safar of Slaying Mate

(Picture on back page.)

Another woman who shot and killed a man was vindicated by a Cook county jury yesterday. Just before midnight the jurymen filed into the courtroom of Judge Emanuel Eller and announced that Mrs. Anna Safar was not guilty of the murder of her husband, Ignac.

The defendant took the stand yesterday and admitted that she fired six bullets from a .25 caliber revolver into the body of Ignac as they stood in front of the Lawndale police station on Feb. 19.

Says She Feared for Her Life.

There were two reasons for her action, she said—Ignac told her she was just "a piece of scrap iron" and then he reached toward his hip pocket.

Weeping, she already had told the jurors the story of an unhappy married life. Married previously, she was the mother of two children when she and Safar were wed.

"He ran away from me," she declared. "He went back to his first wife for a while. Then, when we met on the street that day, he showed me the picture of a pretty woman. He wouldn't do anything for me, he said, and told me he was going to make that girl his third wife."

Then Sons Console Her.

Her two sons, Raymond, 11 years old, and Elmer, 9 years old, consoled her when she stepped from the witness chair. They wept with her when she listened to Assistant State's Attorney John Dempsey demand a conviction.

"You men can stop this shooting of men by women," he said. "A verdict of guilty will have a beneficial effect on women who are tempted to shoot their husbands because they can't agree with them."

But Elmer and Raymond, worn out by a four hour vigil while the jury was out, had gone to sleep before the verdict was returned. Mrs. Safar, happy, thanked the jurors, the judge, and her attorneys, James Quinn and John Tyrrell. Then she awakened the youngsters and went home.

Safar was a real estate dealer in comfortable circumstances. The wife and her sons were living at 4028 West 26th street when the shooting occurred.

Test Case on Smut Law Continued Until Nov. 17

Judge William E. Helander in the Morals court yesterday granted a continuance until Nov. 17 in the test case of Roy Greenwood, bookstore owner of 1953 West Madison street, involving state and city charges of selling obscene literature. Greenwood, who is charged with having sold a copy of the Artists and Models magazine to Sergt. Thomas Donnelly, is one of the first persons to be tried under the state law.

U. S. STEEL COMMON JUMPS TO RECORD HIGH OF ITS HISTORY

New York, Nov. 6.—[Special.]—The United States Steel corporation's common stock today sold at the highest price in its history. In a boiling stock market, Steel common shot up more than 5 points to 138, which eclipses the previous high mark of 136⅝ during the war boom of 1917. Transactions in Steel common today exceeded 200,000 shares, or almost one-tenth of the total business on the exchange.

It was recalled that a prominent officer of the Steel corporation purchased a block of stock at the high price of 1917. When the price fell, he swore he would hold on until he had a profit. Today was the first time he was able to "see daylight" and since 1917 his stock has sold as low as 70¼.

Second in interest only to the movement in Steel common was the sharp advance in General Motors and Du Pont de Nemours. Both of these stocks moved rapidly under a tremendous volume of trading. General Motors, which started the day at 144, journeyed by easy stages to 149⅝, and at the end of the day exhibited an advance of 3⅝ points. Du Pont, with a smaller capitalization, from a low of 250¼, advanced to 270, and closed the day with a gain of 20⅛ points.

THREATEN ACTOR AFTER HOLDUP; GIRL IS SEIZED

(Picture on back page.)

Miss Ilda Freeburg, 5236 Lakewood avenue, who is 19, was arrested last night in the North Shore Manor hotel, 4943 Sheridan road, as a member of a band striving by threats to persuade Jack Pierce, an actor, to drop prosecution of two alleged holdup men.

Pierce identified as two men who had held him up Sept. 23, Frank Rizzo, 429 Sullivan street, and Oscar Viveriti, to, 1317 Vine street. They were indicted. So many threats came to Pierce that he changed hotels.

But notes and telephone messages followed him, all threatening death. Thursday Miss Freeburg and John Regan, 4644 Virginia avenue, a cab driver, offered him $500 to drop the case, Pierce said. He told them to return to his room last night. Lieut. Joseph McGuire, hidden in a bathroom, listened.

Miss Freeburg is quoted as having said she knew Rizzo and Viveriti and was anxious to help them out of their trouble. She denied she had made any threats.

English Cellist in N. Y. for Single Performance

New York, Nov. 6.—(AP)—Sheridan Russell, 22 years old, English cellist, arrived on the Aquitania today for a one night performance in New York. At 10 o'clock tomorrow morning he will return. His appearance was at a reception at the home of Mrs. J. B. Thomas.

NAMES ALONE GIVEN OUT; SUM PAID WITHHELD

Inheritance Levy Cut from 40% to 20%.

[Chicago Tribune Press Service.]

Washington, D. C., Nov. 6.—[Special.]—Repeal of the publicity provision of the revenue law was approved today by the house ways and means committee.

The action was taken by Republicans and Democrats in working out what promises to be a nonpartisan tax measure.

As amended the provision would require lists of names of taxpayers to be made available to public inspection, but without the amounts of tax paid, as under the present law.

Can Ask Mellon for Data.

The committee retained the provision of the present law giving the house ways and means committee, the senate finance committee, and special congressional committees the right to call on the treasury to furnish original tax returns, but added a stipulation that special committees not specifically authorized to investigate taxation matters should not have the privilege. The amended provision would not affect the right of such a body as the Couzens senatoria committee to obtain access to tax returns.

The committee voted not to repeal the federal estate tax, but instead to reduce the maximum rate from 40 to 20 per cent and to increase from 25 to 80 per cent of the federal tax the credit given in the payment of state inheritance taxes.

Triumph for Iowan.

The action on this point was a complete victory for Representative Green [Rep., Ia.], chairman of the committee, who has opposed the recommendation of Secretary of the Treasury Mellon for the repeal of the federal estate tax.

While the treasury met defeat on the proposal to repeal the state tax, it won its recommendation for the repeal of the gift tax. In lieu of the gift tax it was voted to amend the estate tax provisions so that property conveyed within two years of the death of the testator without consideration therefor should be included within the property of the estate for the purpose of assessing the tax.

The committee voted to retain the $50,000 estate tax exemption of the present law. The maximum rate of 20 per cent will apply above $10,000,000, which is the top bracket of the present schedule. The lower brackets remain to be worked out by a subcommittee.

Act on Corporation Levy.

The committee acted on corporation taxes, rejecting proposals to repeal the capital stock tax and modify the 12½ per cent tax on corporation earnings. The opinion was that the substitution of an increased tax on corporation earnings for the capital stock tax would mean a hardship on some corporations and that others would escape taxation entirely.

The present $10,000 limit on the 25 per cent credit for earned income was increased to $20,000, this action meaning a loss in revenue of about $7,000,000.

It was estimated that the cuts in normal taxes to 1½, 3 and 5 per cent and the cut in surtax maximum to 20 per cent, together with the increase in personal exemptions to $2,500 and $5,000 and the action on earned income would mean an aggregate loss in revenue of from $190,000,000 to $195,000,000.

Means Loss Eventually.

The cut in estate tax rates will not result in any loss in revenue the first year, but eventually will reduce revenues probably by upwards of $25,000,000.

Consideration of the various tobacco taxes was commenced, but announcement of action taken was withheld pending the disposal of all questions relating to excise taxes. The committee now has acted on all tax rates except those relating to excise taxes. These will be reduced or repealed to the extent of at least $75,000,000 and probably more.

How It Affects Your Purse.

Below is given the savings for taxpayers, as agreed upon yesterday, which will be effective under the new cuts in normal tax rates to one and one-half, three, and five per cent, together with increases in exemptions, the tabulation being based on the income of a married man with two dependents:

Gross income—	Pres. Tax.	Prop. Tax.
$3,500	$ 2.00	....
4,000	16.50	....
4,500	18.00	2.25
5,000	23.50	7.87
6,000	40.50	19.12
7,000	55.50	30.37
8,000	81.00	41.62
9,000	111.00	60.75
10,000	141.00	85.00

Police Hot on Durkin Trail at Daybreak

That Martin J. Durkin would be captured early this morning was the confident expectation of Captain of Detectives William Schoemaker when at 3 a. m. he mobilized several squads of police for a raid at daybreak on a house in Englewood.

The police were armed with tear bombs, shotguns, many rounds of ammunition, and portable shields for protection as they advanced on the supposed hiding place of the fugitive gunman.

It was rumored that the information was that Durkin was suffering from a wound he received in the battle at 240 Englewood avenue when Sergt. Harry Gray was killed, and was being cared for by friends in the house—location not given—under surveillance.

Schoemaker in Command.

The police squads were under the personal command of Capt. Schoemaker. Commanding separate squads were Lieuts. Edward Bermingham, William O'Connor, and Eugene Barry, and Sergts. Cyril Davidson, Frank Stephenson, Mike McFadden, and Peter Carney. All were to be deployed about the house in which Durkin was reported hiding.

Because of the danger of some of the police being shot by their own men in a night attack Capt. Schoemaker said he deemed it advisable to wait for daylight to storm the place.

Search in Northern Indiana.

The late night clew to Durkin's possible whereabouts was not the first for the day. Six squads from the detective bureau went out into the neighborhood of Knox, Ind., in the afternoon.

In South Chicago, Riverdale, and Harvey a sharp watch was maintained. More than fifty trucks were stopped and searched. The report from Knox stated that Durkin and four other men left there in a furniture van belonging to the Olson Trucking company and that the van contained a shipment of oak leaves, presumably for decorative purposes, consigned to a man named Reynolds, living at 76th and Wallace streets.

A detail of police was stationed at the latter point.

WHITE GIRL TO MARRY NEGRO FOOTBALL STAR

New York, Nov. 6.—[Special.]—When William E. Jackson, graduate of Columbia university and for two years a star on the football team, and Miss Helen Burns of Montclair, N. J., appeared at the marriage clerk's office, the girl pleaded with him not to answer the clerk's question as to his color. Jackson, however, insisted that he must describe himself as "colored," and the license so recorded it.

Miss Burns, whose parents are white, tearfully said the fact that Jackson is a Negro will not prevent their marriage, scheduled for tomorrow, although her mother is almost prostrated by the news.

"I want to marry William and am going to do it," the girl said. "I got tired of going around with silly cake eaters. William is a gentleman and thinks of worth while things."

The girl's mother meantime is praying something will happen to prevent the marriage.

"We didn't know Jackson was a Negro," she said. "We thought he was Spanish. O God, don't let my little girl marry a Negro!"

Suspends Missing Cop When Fund Proves Short

Patrolman Walter C. Gersh of the Maxwell street station was suspended yesterday by Chief of Police Collins. Gersh disappeared a week ago and investigation showed the policemen's benevolent fund, which was in his charge, was $800 short.

A MINOR HERO

By E. PHILLIPS OPPENHEIM

HERE is another of those charming tales of Melhampton, England. This one is really not a tale of Melhampton, but rather the story of Owen Tonkin and Mary Sams. Owen was an ambitious young chemist from London, and played a neat game of cricket into the bargain. Mary Sams—but you can read the story in the roto magazine section OF THE TRIBUNE TOMORROW

Want Ad Index Page 27

KILLING POLICE NOT CRIME, IS GENNA DEFENSE

Crowe Pounces on Ahern Theory.

How one might kill a policeman and be guilty of no crime was explained last night by Attorney Michael Ahern to the jury in whose hands rests the fate of the two Genna clansmen, Albert Anselmi and John Scalisi.

From out of many weighty tomes of law came Mr. Ahern's theory of the right of a citizen to resist arrest. It is the theory by which he hopes to save his clients from the gallows verdict demanded by the state.

Ahern Theory Explained.

Stated simply, here is Ahern's case as he quoted it from the works of the legal masters:

"If a police officer detains you, even for a moment, against your will, and you kill him, you are not guilty of murder, but only of manslaughter. If the police officer uses force of arms, you may kill him in self defense and emerge from the law unscathed."

Policemen Harold Olson and Charles Walsh, attempting an unlawful arrest, were killed by the two men on trial and the dead Mike Genna, the defense argues. The police used arms, and so Scalisi and Anselmi are guilty of no crime, Ahern says, solemnly declaring that the police murdered Mike Genna in that battle of guns on June 13, 1925.

Crowe Breaks in on Him.

State's Attorney Crowe during Mr. Ahern's argument made several interruptions and the dialogue between the two, one defending, the other prosecuting, thrilled the spectators who crowded Judge William V. Brothers' courtroom at the night session.

Mr. Ahern, having traced the history of liberty from the Magna Charta on through the beheading of tyrant rulers and to the writing of the constitution, was telling the jury that policemen have no right to detain a citizen on the street and question him. The state's attorney interrupted.

MR. CROWE—If a police officer stops you and asks you a question have you the right to kill him?

MR. AHERN—Of course not. But if I do shoot him when he attempts an unlawful arrest, I'm only guilty of manslaughter, not murder. And if the officer uses force and arms, you have a right to shoot in self defense.

A Second Interruption.

And Attorney Ahern pursued his argument further, until the prosecutor again breaks in.

MR. CROWE — Suppose Tommy O'Connor and Marty Durkin were walking down the street, and a police officer, without a warrant, placed them under arrest, would they have the right to kill the police?

MR. AHERN—Certainly not.

MR. CROWE—Are the police guilty of false imprisonment?

MR. AHERN — No. Because they knew that a crime had been committed, and that the men they saw had committed it. I'll explain that to this jury before I am through, and perhaps you, too, Mr. Crowe, will learn something.

Laughter Rouses Judge.

There is laughter in the court, and Judge Brothers orders the bailiff to clear the room, if it is repeated. Mr. Crowe then pins the defense lawyer down on another point.

MR. CROWE—Suppose a person is arrested or detained without a warrant, and the person is guilty of no crime. Is that unlawful arrest?

MR. AHERN—Yes, assuredly it is.

MR. CROWE—What if I walk out of a house with a suspicious looking bundle under my arm at 3 o'clock in the morning, and a policeman stops and wants to question me. Have I the right to shoot him down?

MR. AHERN—No, absolutely not.

MR. CROWE—But if I do, it's only manslaughter!

MR. AHERN—Yes, if you are detained against your will.

Case of Man with Bundle.

MR. CROWE—What if a man with a bundle stepped out of your house at 3 o'clock in the morning, and the policeman in front didn't stop him, what would you think of him?

MR. AHERN—He would be right. The man may be my guest.

There is a recess, and Chief of Detectives William Schoemaker, in the room, remarks to First Assistant Superintendent of Police Matthew Zimmer:

"Ahern must think the jurors are a bunch of cement heads."

And Zimmer answers Schoemaker:

"We are going to be awfully short of policemen if that is to be the law."

Then court is reconvened and Mr. Ahern goes on arguing.

"It may be, as Mr. Crowe implies, that a thief is escaping, but the officer

has no right to arrest him. Nor to question him if he objects. It were better to let the guilty escape than to deprive one man unlawfully of his precious heritage, liberty.

"This city of Chicago has come to a sorry state of police oppression. Policemen enter soft drink parlors, invade our homes, without warrants. They do it because it is looked lightly upon by our judges, encouraged by our mayor, practiced by the chief of police——"

And thus the defense lawyer goes on until 10 o'clock, when court is adjourned until this morning, when Mr. Ahern will resume his discussion of the law of arrest, his effort to tell the jurors what rights they have, and what rights the police have not.

Soon after the verdict is read, and that probably will be some time Monday, the court indicated, the entire police of the Maxwell street district, the center of the Gennas' alky operations, will be transferred to other stations, it was announced last night by Chief of Police Collins.

Four captains in west side districts also are on the slate for shifts, Chief Collins said, and though he denied the captains were guilty of taking tribute from the Gennas, it was generally believed that he blamed them for the wide open immunity granted the bootlegging clan.

Chief Convinced of Graft.

"I am convinced," Chief Collins said, "that there were grafting policemen on the Gennas' payroll. I wish above everything else that I knew their names, so that I could punish them to the law's limit for staining their honorable uniforms. But we have been unable to fix individual responsibility, and so I am going to shift the men about."

There are some 185 policemen attached to the Maxwell street station and at least 170 are to be given new berths, the chief declared.

"But I wish to emphasize," he added, "that I intend none of this criticism for Capt. Daniel J. Lynch, now in command at Maxwell street. He was not there when these things happened, and I rate him one of the best police captains in the department. He will stay there, and he, if any one, will be able to clean it up as it must be cleaned up."

Concerning the charge of Patrick H. O'Donnell, attorney for the gangster, Anselmi, that policemen had raided the Gennas' headquarters at 1022 West Taylor street and seized evidence showing the graft payments, Chief Collins said he had called in the two policemen who went there first and they had shown him that nothing like that was found. To be sure, however, the chief summoned Capt. David Fitzgerald, who was in command at Maxwell when the raid was made, to see if he had any independent information.

Nash Argues in Afternoon.

In the afternoon session, Defense Attorney Thomas Nash demanded the acquittal of Anselmi and Scalisi, charging the state with fostering race prejudice against the defendants. He declared the prosecution was trying to make them scapegoats for the sins of others.

Mike Genna killed the two policemen, Walsh and Olson, and was in turn killed by Sergt. Michael Conway. Attorney Nash argued. As for Sergt. William Sweeney, the lawyer sought to paint Sweeney a coward who had cowered behind the police car while his comrades were killed and wounded and who had run away from the basement into which Mike Genna, mortally wounded, had leaped.

Court attaches were inclined to dispute the wisdom of Nash's attack on Sweeney, who has received the commendation of his superiors and promotion from Chief Collins for his police work and his bravery during the fight.

The Chicago Bar association pressed a secret inquiry yesterday into the conduct of Attorney Patrick H. O'Donnell, counsel for Anselmi, who produced what he said was evidence of the payment of $8,000 in monthly bribes to policemen by the Gennas, and then refused to deliver the evidence to the police on Chief Collins' demand. Attorney Edmund S. Carr, leading the association's inquiry, refused to state what he had learned

CONVICT FORMER SANITARY BOARD AID AS BANDIT

Shapiro Found Guilty of $78,000 Robberies.

(Pictures on back page.)

Jack Shapiro, formerly a so-called special representative of the sanitary district, and Louis Berardi, one of his accomplices, yesterday were found guilty in Federal Judge James H. Wilkerson's court of three American Railway Express company robberies in which the loot totaled more than $78,000.

Shapiro and Berardi faced a jury with an alibi defense despite the fact that three other members of their ring took the stand and told detailed stories of the manner in which the gang, led by Shapiro, had conducted raids on express shipments at the La Salle Street station, on the New York Central between Englewood and Laporte, Ind., and at Blue Island, where George F. Pugsley, an express guard, was shot.

Berardi was captured in the La Salle Street station raid, which was conducted in broad daylight on last Jan. 2 Tracing of his connections led to the arrest of the other defendants in the case.

Shapiro first got into trouble in 1920, when he was arrested as the head of a clique of auto thieves whose operations went well over $1,000,000, according to police charges. It was said at the time that he had escaped punishment through the offices of powerful west side politicians who long had been his political sponsors.

BURNS MOUTH WITH ACID.

Mrs. Frances Katzulis, 24, of 6548 Evans avenue, burned her mouth last night when she mistook a bottle of carbolic acid for a mouth wash she had been using.

REVOLT GROWS

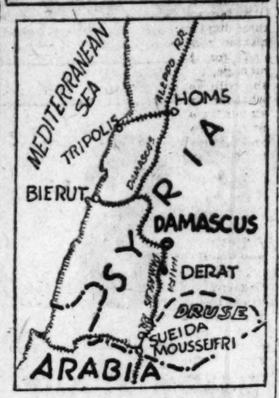

Dispatches from Syria say the Syrian rebels have cut the Damascus-Haifa railway by the capture of the town of Derat, seven miles south of Damascus. The rebels are declared to be in full control of the territory around Homs to the north, thus practically isolating Damascus. The French announced the evacuation of their big fortified camp at Moussifire, in the Djebel Druse country.

PIETRO GENNA'S CHEESE FACTORY IS CLOSED BY U. S.

Pietro Genna's cheese factory at 854-56 Blue Island avenue was closed yesterday by Federal Judge Adam C. Cliffe under the nuisance clause of the Volstead act.

Pietro is one of the Genna brothers. He had a profitable business manufacturing and importing cheese.

Stores of eleven other alleged violators of the dry law were closed by Judge Cliffe's order.

SYRIAN REBELS CUT DAMASCUS ROAD; WIN TOWN

French Quit Big Camp in Druse Territory.

BULLETIN.

LONDON, Nov. 6.—(AP)—In a dispatch which emphasizes the seriousness of the situation around Damascus, the Cairo correspondent of the Daily Mail says the insurgent leader Ramadan Pasha Ibn Shellash has porclaimed himself military governor under a provisional government. Nessib Bey Bakry has been proclaimed civil governor.

LONDON, Nov. 6.—(AP)—An Exchange Telegraph dispatch from Cairo reports the rebellious Druse tribesmen have seized Derat (Derayan about seven miles south of Damascus). The Haifa-Damascus railway, on which Derat is situated, is said to have been cut. The dispatch says there is a severe censorship on all news leaving the region.

French Evacuate Big Camp.

Paris, Nov. 6.—(AP)—Mousseifri, a large French fortified camp, south of Sueida, in the Djebel Druse territory of Syria, was evacuated today, says an official announcement, owing to the regrouping of the French forces.

The communique concludes with the statement that there are no other incidents to report in Syria, but information from reliable sources is that the Arabs have joined the Djebel Druse tribesmen in open revolt against the French. With Homs, about 80 miles north of Damascus, completely isolated and closely besieged, and Damascus terrorized by firing, the rebellion has assumed an aspect of open warfare.

A holy war, according to this information, is what the Arabs are preaching and, fired with religious enthusiasm and an absolute scorn of death, their fight against the French as mandatory nation has taken on the nature of a crusade.

Damascus Is Isolated.

The French, under Gen. Gamelin, have refrained from spectacular reprisals, and the opinion of Paris seems to be that the problem will be solved momentarily under the rules of civilized warfare with a verdict eventually by the league of nations.

Unofficially, information is that the Syrian rebellion is growing, that the insurgents have established provisional governments in the zones they occupy, that all of the Homs district is in the hands of the rebels and that Damascus is completely isolated from the outside world, the railroad and telegraph lines being cut.

In Damascus street traffic is at a standstill, the shops are closed and the inhabitants are fleeing southward toward Jerusalem, and northward to Alexandretta bay and Aleppo.

League Powerless to Act.

GENEVA, Nov. 6.—[United News.]—The league of nations council is powerless to investigate the circumstances of the Syrian rebellion without consent of the French, against whom the Druses and Arabs have risen, according to the league secretariat.

Such an investigation could be initiated only at the request of some member state and by permission of France. The earliest time at which the council could consider a request for an independent league investigation would be Dec. 7, unless a special council meeting were convoked.

This does not mean, however, that a complete report on the entire situation in Syria and particularly relating to the administration of the French mandate there in 1925 will not be submitted to the league's permanent mandate commission at a special meeting to be held in February, probably in Rome. France already has agreed to submit the report, but so far there has been no move toward independent investigation by the league, although Moslem and Druse leaders are anxious for the league to get its facts first hand.

COUPLE SENT TO PRISON.

Jack Biggs, 28, and Mis. Bertha Mahon, 33, were given prison sentences yesterday by Judge Helander for a statutory offense. The pair were arrested in Miss Mahon's flat at 920 Windsor avenue on complaint of Mrs. Biggs.

Chicago Daily Tribune.
THE WORLD'S GREATEST NEWSPAPER
Vol. LXXXIV. Saturday, Nov. 7. No. 20?

Entered as second class matter June 9, 1903 Published daily at Tribune Square, Chicago Illinois.
Mail subscription—Price in Ill. (outside of Chicago) Ind. Iowa, Mich. and Wis.—Daily with Sunday one year $12.50.
MAIL SUBSCRIPTION PRICE
Zones 3 and 4 in states other than Ill. Ind Iowa Mich and Wis. Daily, $7.50 per year Zones 5 and 8 inclusive, Canada Mexico, and foreign—Daily $13.00 per year.

THE HUB
Henry C. Lytton & Sons
State at Jackson—on the N. E. Corner

Wool Mixed Union Suits

An Exceptional Value

$2.65

THIS colder weather makes heavier Underwear a health as well as a comfort consideration. These Union Suits are fine cotton and wool mixed, medium weight; long sleeves and ankle length.

Another Shipment of Dent's Fine

Mocha Gloves

Very Specially Priced

$3.50

MOCHA is the smart Glove for Fall and Winter—and recognized as such by well dressed men and young men. Here is another lot of Dent's first quality Mochas sharply underpriced. See them.

WE asked of John Cavanagh of Crofut & Knapp a derby such as had never been produced . . . so flexible that it would shape itself to the head of any wearer. Capper's "Dragonfly" Boaler is his answer . . . all that was sought . . . and in the newest lines. You have never known such comfort in any other derby. For with its flexibility is combined light weight. Three proportions. Ten Dollars.

Capper & Tapper

MICHIGAN AT MONROE · · · AND IN THE HOTEL SHERMAN

SAMPLE DRESS SALE

12.75

The opportunity of the season. Dress worth more than twice this price. Models for every occasion—every new style, color and fabric.

SAMPLE CLOAK & SUIT SHOP
4th fl. N. AMERICAN BLDG. 36 So. State St.

Walk-Over
SHOES for Men and Women

STADIUM
Wide, short and flat as style should be, with as much roomy comfort as the new Grant Park field.

$7.00

What price glorifying the American Young Man's feet?

Ziegfeld "glorifies the American girl" and Stallings asks, "What price glory?" Ask Walk-Over "What price for glorifying the Younger Man's feet?" and get the style-full answer. Stretch out your feet in this new Walk-Over. Style that's a darb, comfort that's the cat's fur, and a pair of kicks that cost less than a pair of tickets to a show.

Walk-Over Stores
105 SO. STATE ST.
4700 SHERIDAN ROAD
6440 SO. HALSTED ST.
14 SO. DEARBORN ST. (Men's Only)
EVANSTON—607 DAVIS ST.
ELGIN—21 DOUGLAS AVE.
GARY—616 BROADWAY

Mandel Brothers

Unusually fine quality are these two-piece

Misses' balbriggan frocks,

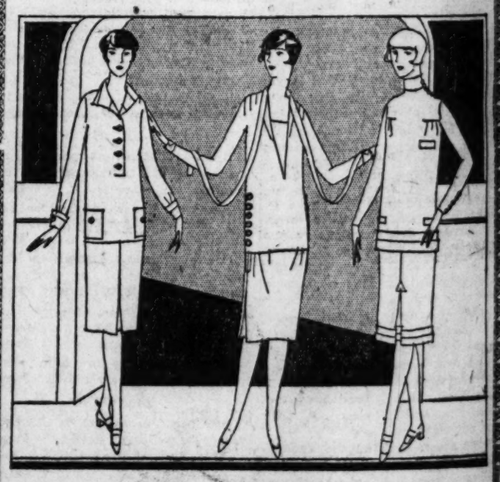

12.50

The style world sponsors these better quality balbriggans for outdoors, sports, street, office, or utility wear.

The colors: Heather tones in blue, green, rose, brown, tan, and grays. Some have color contrasts.

The styles: Skirts have inverted pleats; middies are distinguished by buttons or color insertions.

Fourth floor, State.

Misses' smart frocks

Exceptional values at $40

For street, afternoon and evening

Many of these frocks copy imported models in better quality fabrics and newest shades usually selling for far more. Silks, velvets, and wools with smartest trimmings.

Fourth floor, State.

ROTHSCHILD-MANHATTANS

Plaits are the smart thing

The new part is the plaits with stripes, cross stripes, checks—you'll like ours in the smart French and English patterns—a wide selection at

$5

Rothschild-Manhattan Shirts $2.50 to $12

MAURICE L ROTHSCHILD
State at Jackson
MINNEAPOLIS CHICAGO ST. PAUL

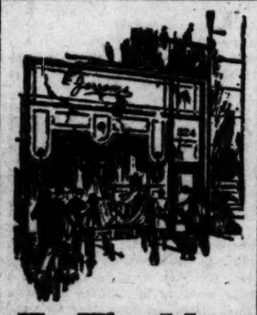

To The Man

making the first score in the Chicago-Illinois game (excepting a safety), JERREMS offers a suit or an overcoat—as he may select.

Here's luck, Red!
Pardon us, Mr. Grange
Go it, Chicago!

Jerrems
FORMAL · BUSINESS AND SPORT CLOTHES
7 North La Salle Street
71 East Monroe Street
324 South Michigan

Free Flower Show

We have now on display one of the largest selections of flowers for this time of the year. Popular prices prevail.

Chrysanthemum baskets are 24 inches high and 18 inches in diameter and cost.$3.00, $4.00 and $5.00
Chrysanthemum flowers, single stems are from .....$2.00 to $12.00 doz.
Pompons are from.....$.75 to $2.00 bunch
Roses in all colors.....$1.00 to $12.00 doz.
Carnations in all colors.....$1.00 per dozen
Large lavender Orchids.....$3.00 each
Gardenias .....$.75 and $1.00 each
Single Violets.....$ .35 per bunch
Fifty large double Violets.....$1.00 per bunch
Sweet Peas in all colors.....$.75 per bunch of 25
Japanese Lanterns .....$.75 per dozen
Twelve or more large stray flowers.$.35 per bunch
Blooming plants: Chrysanthemums, Begonias, similar in appearance to the Violet, Partridge berries in globes, Cyclamen and Pepper Plants.
Also Foliage plants of all kinds.

$2.50 Special box containing two dozen Pink Roses, one dozen Carnations, one bunch each of Violets and pompous Mums.

No charge on delivery of orders $2.00 and up. Additional charge on out of town express deliveries. Members of Florist Telegraph Delivery and Army and Navy Associations.

Charge Accounts Solicited

A. LANGE, Florist
Phone Central 3777 79-81 E. Madison St.

SUBSCRIBE FOR THE TRIBUNE

RIFLE AIMED AT MUSSOLINI WAS REVOLT SIGNAL

Vast Plot to Upset Italy Revealed by Arrests.

[Copyright: 1925: By the New York Times.]

ROME, Nov. 6.—Investigation into the attempt on Premier Mussolini's life appears to show the plot far vaster than at first supposed. The premier's death should have been the signal for a counter revolutionary movement, which, in the confusion and panic caused by the sudden effacement of the leader of the Fascismo, should have made a bold attempt to upset the present order of things.

The plotters could probably have counted on the active participation of only a small minority of the Italian people, but in the turmoil which would inevitably have followed the announcement of Mussolini's murder almost anything might have been possible to even a small group of resolute men.

The arrest of Gen. Capello at Turin has been followed by the arrest of other individuals believed to be implicated in the plot, in some of the chief cities of Italy. The police have also discovered that Deputy Zaniboni was preceded to Rome by ten men who, disguised as Fascisti, should spread panic and terror in the crowd listening to Mussolini's speech by firing revolvers as soon as the premier had fallen.

Gets Money from Abroad.

The police also are in position to prove that Zaniboni, on his arrival in Rome, in order to carry out his plot against Mussolini, received large sums of money from abroad wherewith to pay his accomplices, who were hired among the roughest elements here. The police, moreover, are in possession of leters writen to Zaniboni by Umberto Bellini, founder of the so-called "friends of the people" organization which should become the nucleus of an armed movement for the overthrow of the government.

The contents of these letters are not disclosed, but it is stated they contain important information bearing on the revolutionary plot, whose moving spirits were Zaniboni and Capello.

Hires Three Rooms.

Zaniboni's secretary, named Quaglia, was intrusted with the task of reserving rooms in hotels, from where the Palazzo Chigi, where Mussolini would speak, could be covered with a rifle. Not knowing whether Mussolini would speak from the balcony or from the window, Quaglia reserved rooms in three hotels from where every side of the Palazzo Chigi could be covered.

Zaniboni arrived at the Hotel Dragoni by motor car early Armistice day and gave his name as Maj. Silvestrini. He was dressed in the uniform of an infantry major, with numerous decorations pinned on his chest. His tunic, open at the neck, revealed that he wore a black shirt underneath. He limped steadfully and could hardly walk. He said he had been wounded in the war.

Suspicions Are Aroused.

During the Armistice day parade the office manager of the Hotel Dragoni, who watched the proceedings from a window of a room adjacent to that occupied by "Maj. Silvestrini," was struck by the baneful expression on the "major's" face as he stared out of the window. Then he noticed that whereas the "major" had a moustache when he arrived at the hotel a few hours previously, he now was clean shaven.

Finally the hotel man saw him reach out and close the blinds, leaving only a small loophole open. His suspicions, already aroused by the insistence with which the major asked for that particular room, now became a certainty and the manager hurriedly called the police.

Rifle on Window Sill.

When the police broke into Zaniboni's room they found him in his shirtsleeves seated by the window with his rifle on the sill, pointing through a slit left open in the blinds at the balcony on the Palazzo Chigi, where Mussolini was to appear a short time later. He tried to bluff the police into believing they had made a mistake, but he broke down when the officials called him by his real name. The rifle was an Austrian army type precision rifle, such as those used by Austrian snipers during the war, provided with a special telescopic sight, making it easy for a good marksman to hit a target even a considerable distance away.

Today a flood of congratulatory messages began to arrive at Mussolini's offices. Among the first were those of the king, queen, crown prince and queen mother, and all the members of the royal family. Then followed a stream of telegrams from all parts of the world.

SPEAKERS URGE WORLD-WIDE PROHIBITION

Left to right: Henry W. Austin, Oak Park; F. Scott McBride, general superintendent of Anti-Saloon league; Dr. Howard H. Russell, Westerville, O., founder of the league, speaking; Ira Champion, Washington, D. C.; Bishop Thomas Nicholson, president of the league; and W. G. Brinson of Chicago, at dinner at the Hotel Sherman yesterday. [TRIBUNE Photo.]

HAYNES TO CONTINUE ON DRY JOB, SO FAR AS PRESIDENT KNOWS

Washington, D. C., Nov. 6.—(AP)—Prohibition Commissioner Haynes, as far as President Coolidge knows, will continue in office despite the recent sharp curtailments of his power.

The promotion this week of James E. Jones to the post of director of prohibition, second in command under Assistant Secretary of the Treasury Andrews, removed from Mr. Haynes' office much of what authority it retained when the new enforcement policy went into effect two months ago.

This served to revive reports that Mr. Haynes intended to resign to enter the gubernatorial contest in Ohio next year. The President, however, let it be known today that he believes it would be to the advantage of the government to continue him in service.

HUSBAND SHOT BY ADMIRER OF HIS WIFE DEAD

William H. Bigelow of 1425 East Sixty-sixth place, who was twice shot in the jaw last Saturday night when he called at the home of Robert F. Murphy, 1422 East Marquette road, to protest to Murphy against his attentions to Mrs. Bigelow, died last night at St. Luke's hospital.

Murphy was rearrested. He was released on bonds after giving himself up Wednesday, Bigelow's condition at that time being such that his recovery was expected.

When Bigelow called at Murphy's home to remonstrate with him, it is alleged, Murphy went to the door, shot him without warning and then returned to the room in which he had been sitting with his sister and remarked, "I guess that fellow wont bother me again."

VOLSTEAD HOPES TO JAIL PEOPLE WHO BUY BOOZE

'Crisis' Session of Drys Is Heated.

(Continued from first page.)

facing. If you'll follow the Anti-Saloon league through to the end we'll win as sure as there is a God in Israel."

Mr. Wheeler put the reverse English on the relation between prohibition and disrespect for law. Instead of causing disrespect for all law, prohibition was born, he declared, during a period when respect for law was declining and consequently suffered in the general disregard.

Volstead Sees Unused Powers.

Mr. Volstead outdid his own law in recommending stringent enforcement. The federal law, he said, is a mixture of the most rigid dry statutes that could be found in a search of the states. He spoke of "unused powers of the Volstead act," provisions that have not received the attention he believed they should.

Among these he included the injunction and padlock sections and sections which would permit not only the forfeiture of an illicit alcohol plant, but the land upon which it is located.

He would strengthen the permit regulations so the advocates of prohibition might determine the amount of alcohol needed for all purposes. He would compel those who obtain permits to agree first to a complete investigation of their books and their business to ascertain the need for getting alcohol.

Wants Purchasers Jailed.

"Some people imagine it is no offense to purchase liquor," he declared. "It is a serious offense," and he related the extreme penalties for first, second, and subsequent offenses by those who obtain liquor for beverage purposes.

"I'd like to see more of those people sent to jail," he declared.

It was during the afternoon that the goal of world wide prohibition was set, the keynoter being the Rev. Ben Spence of Toronto, Ont., secretary of the Dominion Alliance, the Canadian dry organization.

Superior Judge William N. Gemmill, one of the afternoon speakers, took a sharp issue with some of his judicial colleagues on the prohibition question. Without mentioning Judge Joseph B. David, he assailed his fellow jurist for recent speeches attacking prohibition and those who advocated it.

"I am not associated with Mayor Dever or Chief of Police Collins," he said. "I am a Republican, not a Democrat, but I want to say here that I never saw a city so clean as Chicago."

Commissioner Haynes Speaks.

Among the twenty speakers of the day and evening—two winding up the night meeting after the pledge card campaign—included Roy A. Haynes, United States prohibition commissioner; State's Attorney A. V. Smith of Lake county; Mrs. Catharine Waugh McCullough; W. D. Bailey, member of the Manitoba assembly; Congressman Allen W. Barkley of Kentucky, and Willis J. Abbot, editor of the Christian Science Monitor.

Mr. Abbot said he had personal assurances from a representative of David Lloyd George that the former prime minister of Britain is soon to lead a prohibition campaign and make prohibition an issue in England. Mr. Barkley declared that congress is getting dryer.

Gen. Lincoln C. Andrews, assistant secretary of the treasury in charge of prohibition enforcement, will address the convention today.

F. E. MANIERRE AGAIN CHOSEN HEAD OF L. V. L.

Francis E. Manierre was reelected president of the Legislative Voters league at the annual meeting yesterday at the Mid-Day club.

Others again made officers are: Adolf Kraus, vice president; Carl R. Latham, second vice president; Paul Steinbrecher, secretary; Shelby M. Singleton, executive secretary. Frank H. Jones was named treasurer.

The following were reelected to the executive committee for three years: Henry Barrett Chamberlin, John Stuart Coonley, Francis E. Manierre, Adolf Kraus, Walter Clyde Jones, John S. Miller Jr., Samuel M. Rinaker, and Henry A. Gardner.

CHICAGO VIEWS SHEIK OF SHEIKS; HE WEARS GREEN

BY KATHLEEN M'LAUGHLIN.

(Picture on back page.)

The sheik of sheiks isn't wearing his heart on his sleeve in these days of his domestic difficulty, he revealed yesterday when in the rôle of Rudolph Valentino of Hollywood he stopped in Chicago for a few hours while waiting for a train to New York—but he is wearing his wrist watch on a slave bracelet. Men's fashion editors, please note.

The mesmerizing Rudy was almost a symphony in green, outside of the slave bracelet. Green suit, green wool hose, green settings in his matching silver cuff links, scarf pin and ring. He wore tan sport oxfords, and a black topcoat with beaver collar. A gray velour hat completed the ensemble.

For His Wife to Decide.

Pseudo bachelorhood is anything but a burden to Rudy, it seems from his passive acceptance of the present status of affairs between himself and his wife, the beautiful Natacha Rambova that was. The next move is absolutely hers, he declares—but one thing is certain. She must choose between him and her ambitions for a career.

And the sheik, though he probably hadn't talked it over with David Windsor, proceeded to emulate that also-popular young man's example in placing the ban of his personal disapproval on the ultra-modern, boyishly bobbed and mannishly dressed girl.

"Men can no more admire a mannish woman than women can admire an effeminate man," he explained, "it's their femininity that attracts us. When they dispense with that they become almost repellent."

As for the future of the Valentino menage, it is Natacha's to rule over if she will—but he hasn't any idea as to whether she will or not. He "understands" that she has signed a contract with a New York film agency to direct one picture there. But he isn't hopeful for her art.

Doubts She Will Succeed.

She is too new to pictures, he declared, and though she had the best intentions in the world, she picked out the wrong stories for him—when she was doing the picking.

"I tried to make her happy," he declared, "but a man in my type of work, and with my particular temperament—being very susceptible to any kind of beauty, whether in femininity or in art—really hasn't any business with a wife, I've decided. There always is that feeling of dissatisfaction, that consciousness of the woman in the background."

So he's going to New York to see the premiere of his new picture—then to Rome to spend Christmas with his relatives, a jaunt about Europe, then back to Hollywood and to learn Natacha's decision.

The FRANK SHOP
14 S. Wabash

As Illustrated, $69.50

For Saturday Only
Marvelously Furred
COATS
$69.50

Every coat in this group worth $100 or more. A collection unrivalled for variety, for quality and for value. See them before you buy.

Roymont Cigars
Olde Time Quality—a real olde-fashioned cigar value
3 for a Quarter
UNITED Cigar Stores
Largest Because We Serve the People Best. 2350 Retail Distributing Points throughout the United States

IN THE SHAYNE MEN'S STORE

Raccoon Greatcoats
More Popular Than Ever

Good football weather carries a penetrating chill. A Shayne Raccoon Greatcoat is just the thing to keep you comfortable. Big muff cuffs and full collar. The bottom even buttons around each leg if you drive an open car. Wool cloth lined. Beautifully marked and matched skins.

Remarkable Values at
$295

JOHN T. SHAYNE & Co.
Michigan at Randolph

Men's Glove News of the Day

South African cape leather. Embroidered backs
GLOVES Special at $1.95
Tan—Gray—Brown

Buckskin—Elkskin—rip-proof and silk lined cape gloves of the finest select imported leather.

Specially priced..... $2.95

LELEWER
Chicago's Largest Hatter
310 S. State *At Jackson* 32 N. Dearborn *At Washington*
Clark, Cor. Monroe

Cold Grip
COLDS
Take Laxative Bromo Quinine tablets

Serious illness and complications often follow an ordinary Cold. Check it: use the old Reliable, Safe and Proven Remedy, "Laxative BROMO QUININE." The First and Original Cold and Grip Tablet. Proven Safe for more than a Quarter of a Century.

The box bears this signature
E. W. Grove
Price 30c.

Folks ask us: "Why chase all over England and Scotland? Can't you catch some good ideas here?"

We can and we do. But over there they've been blending colors for generations — centuries. We simply go after the unusual.

Golf stockings, wool socks, sweaters, pull-overs, jackets—a variety of patterns and colorings seldom seen this side of the Atlantic—with prices surprisingly moderate.

For-in-and-out weather—
Rogers Peet Scotch Mist*!
As smart for fair days as they're dry for wet.

*Registered Trademark.

ANDERSON & BROTHERS
HATS •• SHOES •• FURNISHINGS
ROGERS PEET CLOTHES
MICHIGAN AVE. AT WASHINGTON ST.

THE HUB
Henry C. Lytton & Sons
STATE at JACKSON—on the Northeast Corner

Stetson Hats
Styled for Young Men

YOU can't find Stetson Style in any Hats of lesser quality, because style is impossible without quality as a foundation. A wonderful selection here of the newest shapes and shades—in fact it's the largest in the world. That almost assures you of a 100% satisfactory choice.

$8 $9 $10
And up to $40

Stetson Velours and Beavers, $13.50

Cuticura Heals Irritating Rashes

Don't suffer with itching, burning rashes, eczemas or irritations when Cuticura Soap and Ointment will quickly relieve and heal. Bathe with Cuticura Soap and hot water, dry and anoint with Cuticura Ointment. Nothing quicker or safer than Cuticura Soap and Ointment for all skin troubles.

Soap 25c. Ointment 25 and 50c. Talcum 25c. Sold throughout the world. Cuticura Laboratories, Malden, Mass. Cuticura Shaving Stick 25c.

To secure The Tribune's $7,500 Travel Accident Insurance Policy cut out and fill in the application below and send it with $1.00 as directed.

This offer open only to persons between the ages of 10 and 70.

APPLICATION
FOR $7,500.00 TRAVEL ACCIDENT INSURANCE POLICY
Issued to Readers of The Chicago Daily Tribune

(Fill Out This Application and Send to The Chicago Tribune, Tribune Square, Chicago, Illinois, with Registration Fee of $1.00—Stamps, Money Order or Check.)

I certify that I am, or will become, a reader of The Chicago Daily Tribune and hereby apply for a $7,500.00 Policy in The Federal Life Insurance Company issued only to readers of The Chicago Daily Tribune. *(ALL QUESTIONS BELOW MUST BE ANSWERED.)*

FULL NAME.....

ADDRESS..... (Street, City, State)

PLACE OF BIRTH..... AGE.....

DATE OF BIRTH—MONTH..... DAY..... YEAR.....

ARE YOU TOTALLY BLIND OR DEAF?..... ARE YOU CRIPPLED TO THE EXTENT THAT YOU CANNOT TRAVEL SAFELY IN PUBLIC PLACES?.....

WRITE HERE NAME AND ADDRESS OF PERSON TO WHOM YOU WANT INSURANCE PAID IN CASE YOU ARE KILLED. OTHERWISE IT WILL BE PAYABLE TO YOUR ESTATE.

BENEFICIARY'S NAME.....

RELATIONSHIP .....

ADDRESS .....

NOTICE: No more than one policy will be issued to any one person.

EXPECT ITALY'S DEBT ADJUSTING EARLY IN WEEK

Roumanian Commission Also in Washington.

[Chicago Tribune Press Service.]

Washington, D. C., Nov. 6.—[Special.]—Report was made to President Coolidge late today by Secretary Mellon that the debt funding commission is making excellent progress in the negotiations now under way with the Italian mission for the settlement of Italy's $2,000,000,000 debt to the United States.

The President was told that all indications point to an accord. There is a disposition on both sides, it was stated, to reach an agreement, with both approaching the problem with the utmost candor.

May Agree Next Week.

In one reliable quarter it was indicated that a final agreement may be reached early next week.

The failure of the recent French debt negotiations is giving emphasis to the different method of approach which has been taken in dealing with the Italians and the evident effort which is being made to reach a satisfactory conclusion in this case.

In connection with the present financial situation in France, denial was made at the White House today that the American government had asked the withdrawal of the credit extended some time ago by the J. P. Morgan company to France to help in the stabilization of the franc. Rumors that yesterday's fall of the franc was due to this were denied.

Received $100,000,000 Credit.

A credit of $100,000,000 was obtained by France last spring from the Morgan company, it was explained, but France has made no request for any additional credits.

The Roumanian debt mission, headed by that government's minister to London, arrived here tonight and will meet with the American commission Monday to begin discussion of the Roumanian debt of $46,508,661. No difficulty is anticipated in reaching a settlement.

Mayor Klenk, Blue Island, Named Aid to Carlstrom

Attorney General Oscar E. Carlstrom yesterday announced the appointment of Paul T. Klenk, "boy mayor" of Blue Island, as an assistant attorney general assigned to the inheritance tax department of his Chicago office. Mayor Klenk is said to have had the indorsement of both the Weber and the Deneen organizations for the appointment.

BUSINESS MAN TRIES HOLDUP AS 'WAY OUT'; HE'S IN

Robs to Pay Income Tax Fine; Is Caught.

Dayton, O., Nov. 6.—(AP)—Faced with a term in prison either way he turned, Elliott Gabler, 30, president of the Gem City Engineering company, today attempted to emulate another Dayton business man and fight his way out of financial difficulties by staging a bank robbery.

Gabler staged a daylight downtown robbery of H. J. Kloos, manager of a branch bank in East Dayton, obtaining possession for four hours of $10,000 in currency of small denomination.

Gabler, in his confession, said that this morning he disconnected the feed line while Kloos' automobile stood in front of the bank and placed a rag in the vacuum tank.

Kidnaps Bank Manager.

Following his designated victim from the bank, Gabler drove up when Kloos' automobile stalled seven squares from the bank. Ordering the manager into his own car, Gabler drove to the city limits.

He then forced the banker from the automobile, threatening his life if he attempted to follow.

Within an hour after the robbery Gabler was in custody and identified by his victim. He maintained his innocence until officers searching a garage across the alley from his place of business came upon the money in a sack buried under a pile of cans. Then he confessed.

Case of "Which Prison."

"I had to go to prison anyway," he said, "and it was just a question on which charge. Federal officers were pressing me for a $1,000 fine and $200 income tax payment I had failed to make. I thought I could get away with this and pay them off."

The case closely parallels that of the "phantom bandit," Fred Nickol, who staged a daylight robbery of another branch bank and escaped with $22,800, but was captured a week later and also confessed. Here again pressure of business troubles and overpowering debt were given as the primary motives in the case.

CITY SELLS UNCLAIMED PROPERTY.

The police pension fund will benefit to the extent of several thousands of dollars from the sale of unclaimed property, which is being auctioned at 2727 Lawrence avenue, Frank J. Behna, city custodian, announced yesterday. Approximately $4,800 is expected.

CHAUFFEUR SEES MAN SHOT; THINK BODY IS IN CANAL

That some one was murdered late last night is the belief of the police following their investigation of a story told by Chester Morton, colored, a chauffeur, 551 East 50th street. Morton said he had been to Blue Island and was on the way home when he saw an automobile containing three men stopped by the roadside. After he passed, he said, a shot rang out and when he looked back he saw two men dragging the body of another out of the automobile.

Fearing he might be shot he hurried on to Chicago where he told his story to the Wabash avenue police. Sergt. E. G. Barry and a squad went to the place and investigated. They found evidence that a man had been shot and a body dragged toward the drainage canal. The canal will be dragged today in search of the body.

COOLIDGE HOME IN BAY STATE IS SOLD FOR MILLION

Boston, Mass., Nov. 6.—(AP)—The Adams house, home of Calvin Coolidge when he was governor of Massachusetts and famous since 1746, when it was the Lamb tavern, has been sold to George A. Carpenter of Brookline and Wolfboro, N. H., it was learned today. The deal was said to have involved more than $1,000,000. Mr. Carpenter expects to keep the building in operation as a hotel.

Think Man Ended His Life Grieving Over Wife's Death

Robert Gruener, 52, living at the Hotel Chelsea, 920 Wilson avenue, whose body, with a bullet wound in the mouth, was found in his room yesterday, is believed to have committed suicide while despondent over the death of his wife a year ago.

IT IS important that your Tuxedo be authentically styled and faultlessly custom tailored from luxurious fabrics. For less than $75 it is not possible to produce a Tuxedo worthy of the CAPPER label. On the other hand, *if you were willing to spend $200 or more,* you could purchase nothing finer than our Tuxedo at $95. So we simply confine ourselves to these two prices, $75 and $95.

Capper & Capper

LONDON CHICAGO ST. PAUL DETROIT MILWAUKEE MINNEAPOLIS

MICHIGAN AT MONROE · · · AND IN THE HOTEL SHERMAN

Leschin's Famous "Zig-Zag" Chiffons

(Copyright 1925, Leschin)

$1.95

3 Pairs for $5.40

The Run-Proof Chiffon Hosiery Introduced to Chicago by Leschin

Cobwebby and sheer as the most fastidious could expect, yet safe from garter runs.

The Favored Colors:

Bois de Rose *Rose Blond* *Rose Taupe*
Bermuda *Gunmetal* *Cameo*

Clocked Chiffons
A Special Shipment
$1.95
3 Prs. for $5.60
All the New Autumn Shades

318 Michigan Avenue, South

ROTHSCHILD - VASSAR UNIONSUITS

There's extra warmth in a unionsuit that fits snug to the body - these do. They're the comfortable, clinging kind - They're very warm - priced right, too

$4

Other Unionsuits $2 to $18

MAURICE L ROTHSCHILD
State at Jackson
MINNEAPOLIS CHICAGO ST. PAUL

SUBSCRIBE FOR THE TRIBUNE

AJAX SIX

NASH-BUILT — Thoroughly High-Grade

4-Door Sedan
Six-Cylinder Motor
Force-Feed Lubrication—
To all main bearings, connecting rod bearings and camshaft bearings
7-Bearing Crankshaft
6-Bearing Camshaft
Four-Wheel Brakes
Full Balloon Tires
Five Disc Wheels
Duco Finish
Cowl Ventilator
Cowl Lights
Rear-vision Mirror
Silken Curtains
Transmission Lock
Automatic Windshield Wiper

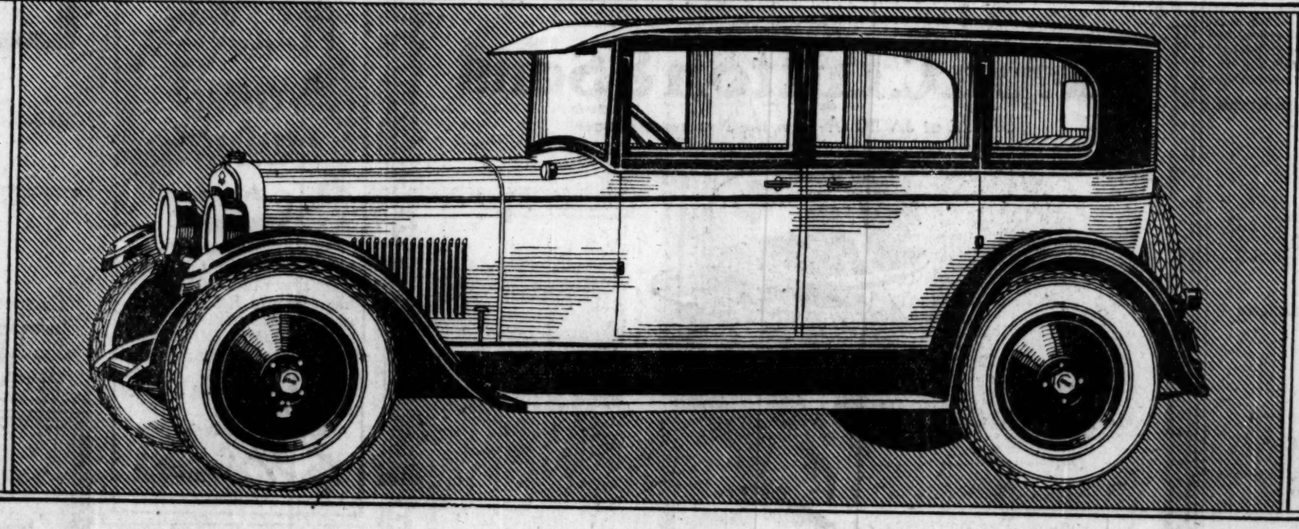

$995
f. o. b. factory

Down Payment
$355
Easy After-Payments

Just Compare this Car with Any Other You Have in Mind

You simply put an end to all argument when you contrast what the Ajax offers with what you can buy elsewhere in the $1000 field.

Satisfy yourself of this today! List the features of other cars anywhere near the Ajax price-field. Go over all of the specifications point by point. Then check carefully against all the attractions you will find in the Ajax.

It's the best way to determine to your own satisfaction just how greatly the Ajax *does* overshadow its field in sheer value.

Such a comparison will clearly decide for you what car really gives you the *genuine value* you are naturally looking for.

For the first time in motor car history you get *all* the superior Ajax features in a car of moderate price.

If you will make it a point to carefully go over every detail of Ajax construction, you will note at once the emphatic evidence of traditional Nash thoroughness in advanced engineering and manufacture.

Then take a ride in the Ajax! You will be *thoroughly* pleased with its smooth responsive power; its exceptional ease of handling, and by its pronounced riding comfort, both as to springs and seats.

Come in now! Make your comparison with any other car you have in mind. *The Ajax can easily stand the test!*

CHICAGO AJAX COMPANY
H. T. HOLLINGSHEAD, President
Phone Calumet 4000 2501 S. Mich. Ave., Chicago

Associate Cook County Dealers

Roseland Motor Car Co., 10857 Mich. Ave.
Logan Square Co., 2468 Milwaukee Ave.
Nash Park Sales Co., 2954 Lawrence Ave.
Kaplan Bros., Nash Auto Sales, 3152 Ogden Ave.
South Side Auto Sales, 1115 E. 63rd St.
Fulrath Nash Sales, 7937 So. Chicago Ave.
Manning Motor Sales Co., 7616 S. Halsted St.
West Englewood Nash Co., 1700 W. 63rd St.
Rowe, Young & Cooley, 3937 Wash. Blvd.
Illinois Motor Sales Corporation, 5300 Broadway
Isaacson Garage & Motor Sales, 3020 Broadway
Northwest Nash Co., 4149 Milwaukee Ave.
Calumet Nash Sales, 3719 E. 106th St.
Burlington Motor Sales, 128 W. Burlington Ave., La Grange, Ill.
Barrow Bros., 316 W. Madison St., Oak Park, Ill.
Anderson-Richards Auto Sales Co., 3248 Grove Ave., Berwyn, Ill.
Dorsmuralt Motor Sales, 315 W. Madison St., Maywood, Ill.
Highland Park Nash Sales, Sheridan Road and Park Ave., Highland Park, Ill.
Cicero Auto Shop, Inc., 5910 W. 22nd St., Cicero, Ill.
Park Ridge Motor Sales, Inc., 145 North Park Ave., Park Ridge, Ill.
Ray Matz Company, 1038 Davis St., Evanston, Ill.
Lindix Motor Sales, 2015 Chicago Road, Chicago Heights, Ill.
Park Ave. Motor Sales, Harvey, Ill.

LLIES OFFER TO IVE GERMANY COLOGNE DEC. 1

ist on Speeding Up of Disarmament.

BY DON SKENE.
[Chicago Tribune Press Service.]
Copyright: 1925: By The Chicago Tribune.

PARIS, Nov. 6.—The British troops may begin the evacuation of Cologne Dec. 1 if Germany hastens to satisfy the allies regarding the few remaining disarmament obligations. The council of ambassadors meeting in Paris notified Germany of this plan today after examining the report of Marshal Foch's interallied military commission on the German disarmament situation.

The Foch report showed Germany still has not filled several of the allies' provisions, although it has given signs of good faith on numerous points, particularly in abolishing machines for making war materials in the Krupp works.

The note to Germany points out that the interallied military control commission will report to the council on Nov. 30 regarding Germany's progress in disarmament. If the commission's report is favorable the technical evacuation will begin on the following day, although the substantial withdrawal of troops probably will not start until Dec. 15. It is estimated that it will require until Feb. 1 to withdraw all the allied troops from the Cologne zone.

GERMANS PLAN TO SIGN

BY JOHN CLAYTON.
[Chicago Tribune Press Service.]
Copyright: 1925: By The Chicago Tribune.

BERLIN, Nov. 6.—The "natural consequences" which Aristide Briand pledged would follow the acceptance of the Locarno treaties will make themselves visible about the middle of November, in the opinion of the Luther cabinet, THE TRIBUNE learns tonight from a high German authority.

With these concessions under way, the German plenipotentiaries will be able to sign the treaties in London on Dec. 1, but the pacts will not be laid before the reichstag for ratification, under the present plans of the cabinet, until after the signatures are affixed.

The question of completing the present cabinet or reorganizing it will not be taken up until after M. Briand's and Austen Chamberlain's promises at Locarno are fulfilled.

Socialists Demand Reichstag Call.

Chancellor Luther hoped the reichstag session could be delayed until about Dec. 1, but the Socialist reichstag faction today forced his hand when it ratified the measures agreed upon by the party's leaders. This means that President Loebe will be asked to call the reichstag at the earliest possible moment and he must comply with the demand.

Whether the leaders are determined to carry through their plans and ask for dissolution and new elections is questionable tonight. Chancellor Luther hopes to get the ratification of the Locarno treaties by the present assembly. To that end he is willing to step down after signing the pacts to make way for a Democrat or Catholic as head of the government.

The Socialist leaders met the representatives of the People's party this afternoon to talk over the basis on which the Socialists will coöperate with the present government parties, replacing the Nationalists. Two names were mentioned as possibilities for chancellor—Herr Marx, to whom Chancellor Luther is willing to turn over power, and Senator Peterson, head of the Democratic party.

STILL FIGHTING

Reg. U. S. Pat. Off.; Copyright, 1925, by The Chicago Tribune.

LINK GIRL WITH EX-KLAN DRAGON BEFORE ATTACK

Trip to Columbus, Ind., Is Told by Dentist.

Noblesville, Ind., Nov. 6.—(AP)—Stories of Madge Oberholtzer's acquaintance with D. C. Stephenson before her alleged abduction and attack were told by witnesses today in the murder trial of the former Ku Klux Klan leader and his bodyguards, Earl Gentry and Earl Klenck.

The testimony of two witnesses capped a session filled with variegated evidence, clashes of counsel, and alternate tenseness and pandemonium in the courtroom.

Neighbor Woman Called.

After devoting much of the day to presenting an alibi for Earl Klenck the defense summoned Mrs. Cora Householder, who testified that she had resided with her husband near the Oberholtzer home in Indianapolis, and after she and her husband were separated he roomed at the Oberholtzer home.

When Ira Holmes, defense counsel, asked, "Did you see Madge Oberholtzer with your husband at any time?" the state was sustained in objections, which ended with the woman's abrupt dismissal.

The defense then summoned Vallery B. Allstock of Columbus, Ind., dentist, who testified that he had known Stephenson for three years. Allstock said he was a field worker for the Ku Klux Klan.

Asked for Alcohol.

Stephenson met him at Columbus one night in January, Allstock testified, and Miss Oberholtzer was with him in an automobile. While he was holding a personal conversation with Stephenson, he said, Miss Oberholtzer and a Dr. Chester Clawson of Columbus, an osteopath, conversed. Allstock's conversation with Stephenson was interrupted, he said, by Miss Oberholtzer's inquiry as to whether Allstock had "any alcohol."

He testified that he had none, and added: "She said 'That's strange,' and that I ought to save it and that it made good gin."

On another occasion, he said, he saw Miss Oberholtzer in Stephenson's Indianapolis office. The dentist's cross-examination was just beginning when court adjourned.

The state also brought out that Dr. Orval Smiley of Indianapolis had treated Stephenson for nervous disorders which, he said, might have included alcoholism.

Girl With Stephenson.

Questioned by Eph Inman of defense counsel, he said that on one such visit to Stephenson, on the night of Feb. 26, there was present a young woman who seemed, he declared, to be "the only one who could keep Stephenson quiet." He did not know her name, he told Inman, and the latter did not press for a complete identification.

Four men who served with Earl Klenck as deputy sheriffs of Marion county at Indianapolis, were called by the defense to set up an alibi for him.

NEGRO DIES OF BULLET WOUND.

James Sharp, colored, 32 years old, 3347 Prairie avenue, who was shot last Wednesday night in his home in a fight with an unidentified Negro, died yesterday.

COOLIDGE IS FIRM ON WORLD COURT VIEWS FOR NEXT CONGRESS

Washington, D. C., Nov. 6.—(AP)—President Coolidge is hopeful that congress will act favorably at its coming session on a resolution providing for American adherence to the world court.

His views on the court, as set forth in his two messages to congress and in his Memorial day address this year, are unchanged, and he is not entertaining any proposal which might alter or compromise his stand for ratification of the protocol with reservations.

ROBBERS BALKED; LEAVE FOOD AT GROCER'S HOME

"Coals to Newcastle," the Lake Forest police last night said, when they discovered that two burglars, who had attempted to break into the home of E. J. Learned, former president of the Reid Murdoch company, grocers, had left a loaf of bread, a bag of candy, a head of lettuce, and two dresses on one of the windowsills of the house. The police were summoned by the wife of Mr. Learned's chauffeur, who heard the men try to open the doors to the garage. Mr. Learned is in Florida.

INDIAN BRACELETS

Increased Assortment

Just received—a new shipment of Indian Bracelets, including even more popular designs.

3 widths in the silver grey metal.

$1

1½ inch width, $1.50.

14 different designs in sterling silver,

$1.50, $2, $2.50, $3, $3.50, $4, $5, $7.50, $8.50.

Frederic's
FASHION JEWELERS
Eleven East Washington St.
New York CHICAGO Paris

It Pays to Buy for Cash in This Strictly Cash Store

Mentosa, with Wolf stole and cuffs, $98.50
Vivetta, mirrolecn lining, Beaver collar and cuffs, $89.50
Mentosa, Wolf collar and cuffs, $79.50

Flared, Straightline and Wrappy Effects in

Fur-Trimmed Coats

$79.50 $89.50 $98.50

Specially Priced for Saturday

Authentic styling, superior workmanship, high grade fur trimming, and cloths, account for the distinctive beauty of these coats. We feature them in the new shades of reds, blues, tans, grays, browns and blacks—all warmly interlined. Each garment an outstanding value.

Johnson & Harwood INC

3rd Floor, N. E. Corner Monroe and Wabash
37 South Wabash

ADVERTISE IN THE TRIBUNE

Correctly Proportioned To Fit Your Features

Dunlap never deviates from the path of good taste—never seeks style effects thru eccentric innovations. The Dunlap "Metropolitan" is stylish because it's becoming—becoming because it fits your features. In the newer shades of grey and tan and priced at eight dollars.

EXTRA QUALITY DUNLAP N Y

DUNLAP & CO.
22 SOUTH MICHIGAN AVENUE

OPEN EVERY EVENING UNTIL 9 O'CLOCK

Bernhards
OPPOSITE CHICAGO THEATRE
ENTIRE SECOND FLOOR 162 NORTH STATE ST

Every wage-earner

can have a clothing account here and arrange to "Pay a little each Pay Day"

Garments delivered on first payment

To be as well dressed as your associates in business and society is the desire of every man and woman. The better clothes are not made only for the man and woman of big income—they are made for you, and our easy plan of selling makes it possible for you to have them without missing the money you spend.

MEN'S
Overcoats
in the popular box coat, half-belt and wedge models, including the new double breasted blues. Big woolly ones that'll keep you warm.
$35.00 to $95.00

Suits
The double breasted English model so popular this season with the young fellow is also appropriate for the more conservative dresser. We have them in your size and in the season's authentic shade—Blue. Also single breasted in one and two pant models.
$37.50 to $75.00

WOMEN'S
Fur Coats
in straight line and flare models; Hudson and Northern Seals, Silver and Black Rats, Marminks, American Broadtails, etc. The very little miss as well as the large woman will find a model here to her liking.
$155 to $575

Cloth Coats
Made of Needlepoint, Pinpoint, Roulustra, Velouria, etc., in Tanager, Brown, Grackle, Gray, etc., trimmed in Wolf, Fox, Squirrel, Sasiliki, etc.
$95 to $295
Others as low as $39.50.

North Side Store—3075 Lincoln Avenue
Open Tuesday, Thursday and Saturday Eves.

ROTHSCHILD-STETSONS

Velour and beaver hats in two brand new Rothschild Shades

AMBERTONES
and
SILVERTONES
$13.50
Rothschild Stetsons $8 to $40

MAURICE L ROTHSCHILD
State at Jackson
MINNEAPOLIS CHICAGO ST. PAUL

PICK JURY TO SAY IF HAZEL WAS A SOUL OR A HUSK

Amazing Trial of Father as Murderer Begins.

(Picture on back page.)

Littleton, Col., Nov. 6.—(AP)—Word pictures of Hazel Blazer—described by the defense as a human husk without a soul, and by the prosecution as a spark of humanity—were painted in court today as the state began introducing evidence in an effort to convict Dr. Harold Elmer Blazer on a charge of murdering his daughter.

The completion of the jury to try the aged physician was effected just before noon recess with startling suddenness and the prosecution plunged ahead with the presentation of witnesses.

Terrifying Word Pictures.

Here are some of the descriptions offered by the witnesses of the "thing" that Dr. Blazer slew:

Dr. W. S. Dennis, who performed an autopsy on the body of the girl:

"A female, probably over 30 years of age, about four feet in height and weighing around 90 pounds. She was fairly well developed from the waist on up, but the under development of the lower limbs was marked."

Roy Bishop, son-in-law of the defendant:

"A scrap of breathing flesh, unable to feed, clothe herself, or otherwise care for her own personal needs. The only exercise she ever got was when she was placed on the floor when the weather was warm and allowed to roll around. She couldn't talk—the only time I ever heard her make a vocal sound was once when she fell on a hot furnace grating. Then she uttered a sort of an animal sound. She was absolutely helpless and depended on Dr. Blazer alone."

The old physician sat unmoved as he heard himself described as his daughter's slayer by Prosecutor Joel Stone in his opening statement before the jury.

"We shall prove," Stone declared, "that Blazer slew his daughter with malice aforethought and that he was not and never has been insane. We shall prove further that he endeavored to hide the crime by attempting suicide twice.

"We shall also show that he knew, from his knowledge of medicine and the body, that neither of his attempts to end life by poison or by slashing his throat would prove fatal. We shall show that he did not slash his throat in a vital spot and that he knew the poison he took would cause sickness before it had time to take effect and kill him."

Poison or Chloroform.

J. J. Mackin, coroner of Arapahoe county, the first witness, offered a cursory report of his work in taking charge of the girl's body. He was followed by Dr. Dennis, who declared it was his opinion that the girl was poisoned or chloroformed.

"There were no marks of violence on the body," said Dr. Dennis.

Blazer's son-in-law, Bishop, came next. After describing the condition of the girl as she knew her, he was asked:

"Did Dr. Blazer talk to you the night of the crime after you discovered the body of Hazel?"

"Yes—he kept mumbling—'Sorry—sorry—took enough poison to kill a horse.'"

"Did the defendant seem to be normal?" the prosecuting attorney asked.

"Seemingly so," was the reply.

"What were his actions?"

"Well, he seemed to want to be left alone."

"What was he doing when you and Mrs. Bishop returned home and found the girl dead?"

"He was quite ill."

"What did he say when you asked what had happened?"

"He couldn't talk."

"Did you ask him later?"

"Yes, and he said he didn't know what happened."

"So Dr. Blazer was normal previous to the time of the crime?"

"Well, he did little queer things that we didn't think anything of."

"Anything in particular on the day Hazel was killed?"

"Yes, he took a meat chopper and threw it into the washtub despite my admonitions not to do so."

Feared to Leave Her Behind.

When Dr. H. H. Aldredge, the Englewood physician, who was called to attend Blazer after the killing was discovered, took the stand the state introduced in evidence two notes, found in the Blazer home.

One read:

"Dear Daughter—I am very weary and afraid—afraid of being taken suddenly and leaving Hazel; I know my blood pressure is very high. I made up my mind a great number of years ago I would not leave her behind. She is a burden notwithstanding our love for her. I have never been even partially reconciled to your mother being taken away.

"With great love DAD."

The other said: "Do not pay an undertaker more than $100 for casket and his services for the two of us. Either have the ashes interred or scatter them on a windy day. DAD."

Found Him, Throat Slashed.

Dr. Aldredge testified that Dr. Blazer was in a stupor when he arrived to attend him. He said he thought he had swallowed poison and gave him an antidote.

The witness testified that he was called back later to the Blazer home at 2 o'clock the following morning. He said he found Blazer lying in the bathtub with his throat slashed.

"Did you do it?" he asked Blazer, the witness said.

Blazer replied, "Yes," Aldredge testified.

"He seemed in a stupor throughout," Dr. Aldredge said, "and refused to let me wrap the wound, which, however, was not serious."

Dr. Aldredge completed his testimony as court adjourned.

To Prove Him Sane.

Prosecutor Stone announced that experts to testify as to the sanity of Dr. Blazer would take the stand as first witnesses tomorrow. Following them will come Mrs. Frances Bishop, daughter of the defendant, he said.

The jury was selected while the defense still had one peremptory challenge unused. The state had used only ten of its allotted fifteen.

E. E. Larson, a carpenter, was stricken with pleurisy during the night and by consent of both sides was excused. Charles Louthan, who had been in the box for twenty-four hours, went out on a peremptory challenge by the state when he admitted having made a statement that he believed Blazer's act was a "Christian one."

Lewis Ewing, who was called to fill Larson's place, was asked by Prosecutor Stone if he believed Hazel Blazer "had a soul."

"I do," Ewing replied.

Both defense and prosecution pushed more and more for an expression from talesmen on their philosophies of life.

The defendant sat with downcast eyes and arms folded as he heard himself branded by the prosecutor as his daughter's murderer—"with the malice aforethought."

Later Stone voiced the utmost confidence in the sincerity of the farmers and tradesmen selected jurymen.

"The people in this community take their jury duties seriously," he said, "although it is most improbable that there is a single juror who has not formed an opinion one way or another. I am sure they will weigh the issue at stake carefully and return a just verdict.

"These horny handed mechanics, these weatherbeaten farmers, are honest and sincere. They have their opinion and convictions on the great fundamentals of the world's greatest mystery—life—and their final verdict will reflect their honesty and integrity.

Glad Calm Has Come.

"It is well, too, that the trial in this case has been delayed until the atmosphere has had time to clear, until there has been time for the heat of passion and prejudice to subside somewhat. Three months ago Dr. Blazer would have been acquitted on the first ballot, so great were the waves of popular sympathy that swept over the community when the major points in the taking of this human life became known. Now it is different."

Lewis DeR. Mowry, chief of defense counsel, however, feels that the case, which is termed "heart versus head," must result inevitably in a victory for his aged client.

"Our contention that the 'thing' Dr. Blazer slew was better off dead than alive will find a responsive chord in the minds of the jury," he declared. "Even if jurors do not heed our plea of temporary insanity and the testimony of our alienists, they must agree that this 'human husk' had no place in the scheme of life; that it had no soul, and that Dr. Blazer was fully justified in taking this so-called 'human life.'"

PAVED AND WIDENED, INDIANAPOLIS AVENUE TO OPEN ON NOV. 19

Paved and widened, Indianapolis avenue, Chicago's only highway leading to Michigan and the east and for years one of the worst roads entering Chicago, will be opened for traffic Nov. 19.

The Indiana stretch of the highway has been in use for some time and the last stretch, which the city is constructing, is to be ready by the date set for the opening. The East Side Business Men's association will sponsor the celebration, at which Mayor Dever and John J. Sloan, president of the board of local improvements, will take part.

The stretch of road which the city has built from Ewing avenue to the state line cost $241,500.

Giant Swedish Motor Liner Proves Success in Trial

GOTHENBURG, Sweden, Nov. 6.—(AP)—The marine myth that it was mechanically impossible to build a motorship for fast passenger service has been dispelled by the results achieved in the trials of Sweden's new steamless ocean greyhound, the Grisholm. Equipped with two great motors, producing jointly 16,300 horsepower, the liner, of 23,500 displacement, made an average of 17¾ knots, which means that the trip from Gothenburg to New York will take less than eight days, as compared with the customary nine or ten.

THIS IS LEATHER WEEK IN CHICAGO

Going to the Game Today?

Watch for the Leather Used

You will see a hide Leather football being passed and kicked by shoes of solid cattle hide Leather worn by players partly Leather clad and protected. And, of course, you have much Leather on your own person—your belt, wallet, shoes, perhaps even a Leather coat.

The Leather Exhibit Closes Today

As the final day is today, we hope that everybody who has not yet seen Leather in all its phases, as represented by our display, will get a visit in before it closes. Chicago people have an especial interest in Leather, since Chicago is so important in the tanning industry and as a source of supply for raw hides.

Whip cracking today at noon by the man who taught Douglas Fairbanks in his picture, "Don Q."

FOURTH FLOOR, SOUTH, WABASH

MARSHALL FIELD & COMPANY

It's Mum Time Now!

Those gorgeous flowers you've always admired are here again—colorful and beautiful as ever. Send them as gifts. Bring home a few to the family tonight.

"Say it with Flowers"

Mum plants too, are very appropriate

The Best of Good Things to Eat

Honey and chocolate, cream and sugar, fruits and nuts—aren't those the choicest and best among good things to eat?

No wonder you crave them!

And they are just the things of which Ranft's Chocolates are made—selected, prepared and blended by a master candy maker.

Of such foods—for foods they are—it would be difficult to eat too much if anything else were eaten at all.

They are energizing foods—foods containing the most energy for the volume. Ranft's Chocolates supplement any meal, fit into a balanced diet, give just the needed sweet.

RANFT'S

"Chocolates of Home-made Freshness"

Ranft's Chocolates are at your neighboring drug store. They are fresh—kept so by a scheduled delivery service from our place right here in Chicago. Buy an 80c lb. today.

RANFT CANDY COMPANY, INC., 461 N. Clark St., Chicago

SOLD BY NEIGHBORHOOD DRUG STORES

for the tastiest dessert,

Cranberry Pie

Recipe

Short pastry, one-half pound (2 cups) cranberries, one tablespoon flour, one and one-half cups sugar, (¾ pound), three tablespoonfuls water, two tablespoonfuls butter.

Line a pie plate with the pastry; cut the cranberries into halves; mix them with the sugar, water and flour; fill the pastry shell with this mixture; dot with the butter cut into small pieces; then put strips of pastry over the top, and bake in a moderate oven about twenty-five minutes. Enough for six persons.

Recipe folder mailed free

AMERICAN CRANBERRY EXCHANGE

90 West Broadway, New York, N. Y.

Rothschild-Johnston & Murphy winter oxfords

We say $12.50 for these shoes. You'd expect to pay lots more for such quality—and you do elsewhere. Heavy double soles—imported leathers—perfect style and workmanship

$12.50

MAURICE L ROTHSCHILD

State at Jackson

MINNEAPOLIS CHICAGO ST. PAUL

LEITER BUILDING STORES

STATE, VAN BUREN to CONGRESS STS.

WE GIVE & REDEEM S. H. GREEN STAMPS

Watch for the Airplane

T-O-D-A-Y

Announcing the Greatest of Them All

Leiter's Semi-Annual Dress Sale

Get an Arrow!

Thousands upon thousands of arrows will be dropped from the airplane. Get these arrows — you may get the lucky number and win a prize!

$15 Values to $75

Win These Prizes

1st—Fur Coat
2nd—Diamond Ring
3rd—Cloth Coat
4th—Silk Lingerie
and 5 Other Prizes

See Our Windows Monday for Prize Winning Numbers

Each one of the arrows dropped has a number; holders of certain nine numbers will get the valuable prizes. Save the arrows, watch the numbers—you may be the lucky one.

Thousands will be dropped from airplane Saturday Throughout the City. So. Chicago, Evanston and Maywood

You Have an Equal Chance to Win a Prize

SEE THESE LUCKY NUMBERS IN OUR WINDOWS MONDAY

Remember

This Dress Sale—Nationally Famous Features—1,500 Newest Dresses 700 Smartest Styles

Values to $75, at $15

SEE SUNDAY'S PAPERS

SUBSCRIBE FOR THE TRIBUNE

AUTOS KILL S MORE AND D HANDS MAR

Boy Pinned by Tru Congressman

(Picture on back

Samuel Katz, 18 year Prairie avenue, was kille persons were in- jured in a crash between two auto- mobiles at Prairie avenue and 60th street late yester- day. Six others died during the day of injuries re- ceived in automo-

LEE LENNIE.

driven by Paul G. Ginsbe Ainslie street, in which Hannah, a nurse, 416 Ea was riding.

The truck was overt crash, the younger Katz beneath. Harry was cut Ginsberg, slightly injure into custody by the W police. Miss Hannah wa hospital with several rib possibly internal injuries

Janitor Fatally

Edward Wagner, 65, Lincoln avenue, a janito fatally injured last ni Lincoln avenue and We street by an automobile Eva Igoe, 5927 South Wagner was taken to a cian's office, where he di utes later. After giving Mrs. Igoe was released b Lawn police.

Mrs. Hannah Anderso

Mande Broth

Men's Shop—First Fl

Neckw Sale

95

Which Is Awa Their Real

There are just them—but they beauties and of qualities—all t our order, with lining to insur service. The

Moires Mogador Satins Twills Repps Charvet Silk and

They come in ors, stripes, plai figures and Per terns. When buy such fine at 95c it is not to buy them fo mas giving as w your personal

AUTOS KILL SEVEN MORE AND DEATH HANDS MARK 667

Boy Pinned by Truck Dies; Congressman Hurt.

(Picture on back page.)

Samuel Katz, 18 years old, 5109 Prairie avenue, was killed and three persons were injured in a crash between two automobiles at Prairie avenue and 60th street late yesterday. Six others died during the day of injuries received in automobile accidents. The motor death toll for the year is now 667.

MRS. HANNAH ANDERSON.

LEE LENNIE.

Katz and his brother, Harry, 22, were occupants of a truck which collided with a touring car driven by Paul G. Ginsberg, 3153 West Aimslie street, in which Miss Nellie Hannah, a nurse, 416 East 50th street, was riding.

The truck was overturned in the crash, the younger Katz being pinned beneath. Harry was cut and bruised. Ginsberg, slightly injured, was taken into custody by the Wabash avenue police. Miss Hannah was taken to the hospital with several ribs broken and possibly internal injuries.

Janitor Fatally Injured.

Edward Wagner, 65, of 6288 South Lincoln avenue, a janitor, was hit and fatally injured last night at South Lincoln avenue and West Sixty-third street by an automobile driven by Mrs. Eva Igoe, 5927 South Robey street. Wagner was taken to a nearby physician's office, where he died a few minutes later. After giving a statement, Mrs. Igoe was released by the Chicago Lawn police.

Mrs. Hannah Anderson, 78, of 1216 Central street, Evanston, mother-in-law of David G. Barry, prominent Evanston rug dealer, died of injuries received in an accident Oct. 21. An automobile driven by her daughter, Mrs. Barry, collided with a car driven by Leo Doetsch, 2214 Noyes street, Evanston, at Lake street and Hibbard road, Wilmette. Mrs. Barry is still in the hospital, severely injured.

Peter Ceseri, 33, of 229 Beethoven place, was driving his automobile north in Lincoln avenue when a truck driven by W. Z. Seeger, 2967 Lincoln avenue, skidded into his path. Ceseri received fatal injuries in the crash.

Killed on Way to Work.

While on his way to work, John Eckert, 61, of 528 West 42nd place, a teamster for Swift & Co. for 21 years, was killed when struck by an Armour & Co. truck in the stockyards at Exchange and Parker avenues. The driver of the truck, W. Lagerschutz, was not held by police.

Lee Lennie, colored, 23 years old, 3523 Vernon avenue, died of injuries he received several weeks ago when he was struck by an automobile at 35th street and Indiana avenue. Stanton avenue police began an investigation.

George Peterson, 25, of 7310 Woodlawn avenue, died at Jackson Park hospital as the result of injuries received on Nov. 1 when he was struck by an automobile driven by Ray Grisso, 1439 West Sixty-seventh street. The accident occurred at Eighty-first street and South Chicago avenue.

En route to Chicago to attend the convention of the Anti-Saloon league, Congressman Ralph Updyke, his brother, Edgar, Ned A. Russell, and Thomas Bledsoe, all of Indianapolis, were injured in an automobile accident near Covington, Ind. Russell, who was driving, failed to notice a sharp curve and the car ran into a ditch, overturning. The men were taken to a Danville, Ill hospital.

HANDS OF DEATH

The hands of the clock indicate the number of deaths by autos, guns, and moonshine in Cook county since Jan. 1. Yesterday was the three hundred and tenth day of 1925.

Woman Auto Racer, in Suit, Calls Husband Bigamist

Charging that her husband had been married to a former "Artists and Models" beauty when he eloped with her to Crown Point, Mrs. Simonne M. Beetley, woman automobile racer, filed suit yesterday for annulment of her marriage to Clyde Beetley, pianist. Beetley had not been divorced from Mrs. Peggy McCann Beetley of St. Louis, chorus girl, when he persuaded his second wife to marry him last August, the bill charged.

Mrs. John Timothy Stone Asks Hunt for Maid's Child

Mrs. John Timothy Stone, wife of the pastor of the Fourth Presbyterian church, appealed to Chief of Police Collins yesterday to aid in the search for Celeste Helm, 12 year old child of Mrs. Stone's colored maid, Mrs. Helen Flowers. The child left home Friday to go to Ogden school and did not arrive there.

COUSINS NEARER JENNINGS RICHES; WILL RULED FAKE

Eight second cousins of the late Edwin B. Jennings advanced yesterday in their fight for his $6,000,000 estate when Circuit Judge Kickham Scanlan decided that a mutilated will, giving most of the estate to charity, was a fabrication. Probate Judge Henry Horner had previously decided in favor of the cousins.

An appeal to the Supreme court was taken by Attorney Hobart P. Young, representing Frederick W. Hill, real estate dealer, who was appointed executor under the will.

The cousins are John A. Jennings, 8057 Rhodes avenue; Charles R. Jennings, Florence E. Brad, and Sarah M. O'Carry, all of Simcoe, Ont.; Norman C. Brisze, New York; George T. Jennings, Glen Ellyn; Edna E. Quest, Louisville, Ky., and Cassie Bogart, Elyria, O.

Jennings died in apparent poverty in 1922. Shortly afterwards the mysterious will appeared, but only one of the witnesses who signed it could be found.

BABY SMOTHERED IN BED.

George Defoe, 2½ years old, foster son of Mr. and Mrs. E. J. Schulta, 3745 South Homan avenue, found dead in his crib yesterday, is believed to have been smothered by the bed clothing. An inquest will be held today.

Crowe Files First Suit for $12,000,000 in Realty Taxes

The first of a series of suits to collect some $12,000,000 unpaid taxes on real estate forfeited to the state in the last fifty years was filed in the Circuit court yesterday by State's Attorney Crowe. Many of these lots are owned by professional tax buyers, who follow a practice of paying taxes for two years after the first purchase and then allowing the property to be forfeited to the state. When advance in values makes it worth while the buyers pay up the taxes and sell the property.

Children like its crispness

SHREDDED WHEAT

Makes sound teeth and healthy gums

the Artistic CONOVER

AN even scale is a necessity to the critical musician. Uniform musical quality from bass to treble is a feature of the artistic Conover.

Direct from the maker to you

CABLE Piano Company

GREENE'S

230-234 S. Michigan Boulevard

Near Jackson

High Quality Merchandise — No Exorbitant Prices

November Selling of

FUR COATS

$145

Save $100 to $150

Savings up to one-half on your new fur coat. Seldom has an opportunty offered itself right at the height of the season to purchase furs of like quality at anywhere near this price. Greene's policy of "High Quality Merchandise—No Exorbitant Prices" makes it possible to save.

The Furs	The Trimmings
Raccoon, Opossum, Bay Seal, Northern Seal, Muskrat, Mendoza Beaver, Marmink, Caracul, American Broadtail	Fox, Wolf Seal, Mink, Muskrat, Beaver, Krimmer, Fitch, Squirrel, Marmink

Sensational One-Day Sale of

FUR COATS

The $175 to $250 value Sale that made fur coat history. For today only, Northern Seal, Muskrat, Mendoza Beaver, Marmink and Bay Seal models, richly trimmed at $95

Mandel Brothers

Men's Shop—First Floor, Wabash

Neckwear Sale

95c

Which Is Away Below Their Real Value

There are just 2,400 of them—but they are all beauties and of very fine qualities—all tailored to our order, with bias wool lining to insure proper service. The silks are

Moires
Mogadores
Satins
Twills
Repps
Charvets
Silk and Wool

They come in plain colors, stripes, plaids, fancy figures and Persian patterns. When you can buy such fine neckwear at 95c it is not too early to buy them for Christmas giving as well as for your personal use.

John M. Smyth Company

Established 1867

Madison East of Halsted

MANUFACTURERS ~ RETAILERS ~ IMPORTERS

Old Desk and Rocker in Birthplace

THE quaint and artistic suggestions which are derived from the study of old American Homes are thoroughly adaptable to the modern ways of living and for the modern apartment or house.

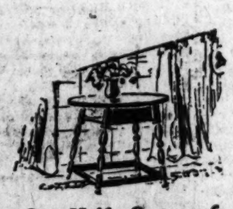

Over Half a Century of Good Furniture

AUTHENTIC copies of Early American Furniture, beautiful in woods and finish, are to be had at the John M. Smyth Store. A national fame for dependability. Our prices strikingly low.

The Birthplace of John Quincy Adams

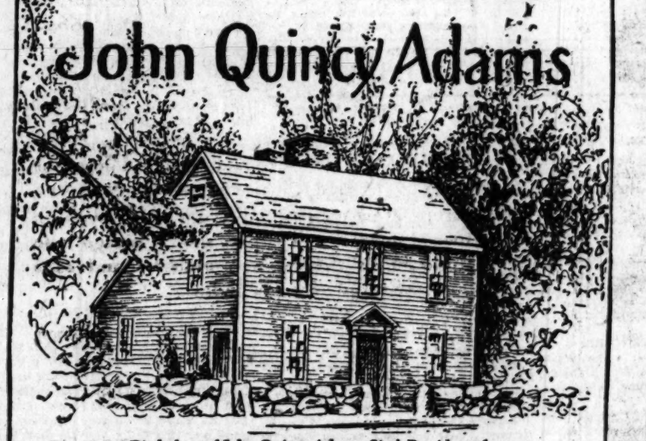

Birthplace of John Quincy Adams, Sixth President of the United States, Quincy, Massachusetts

TO this picturesque little old New England home, John Adams (later to become Second President of the United States) brought his wife Abigail. Here their son John Quincy Adams who became the Sixth President of the United States was born. It was a home sweetly and charmingly furnished, for both Abigail and John Adams were home lovers.

The Birthplace of John Quincy Adams was built in 1716. That the "Home Is the Thing" was again proved when in 1896 this Home, still in the possession of the Adams family, was restored by the Quincy Historical Society. Homes are the one interest of this Store—and whether large, or small as this House, we give the same standard of service and attention. And, our Smyth Low Prices are for all.

The pretty, little bedroom where John Quincy Adams was born, July 11th, 1767.

Enchanting Old Curtained Bed in Birthplace

HOW much the John Adamses loved Home Abigail expressed when she wrote that their little cottage had more real heart-felt satisfaction for her husband than the most brilliant courts.

Open Monday, Wednesday and Saturday Evenings Until 10

AUTHENTIC reproductions of any piece of Furniture ever used in a John M. Smyth announcement always in stock, or will be obtained at same low prices.

The Home Is The Thing

No. 11 of Our Series of Historic American Homes, Emphasizing THE HOME IS THE THING

"The Quincy Mansion" next Saturday

Copyright 1925, John M. Smyth Company

Los Angeles Limited

CHICAGO NORTH WESTERN LINE — UNION PACIFIC — OVERLAND

Premier Train to Southern California

All the innovations of comfort and style known in railroad transportation. Everywhere an atmosphere of refinement and hospitality.

All-Pullman. Observation and club cars, dining cars, barber, valet, maid, manicure, hairdressing, bath.

Only 68 hours from Chicago

Lv. Chicago	(C&NW Terminal)	8:00 p. m.
Ar. Salt Lake City	(2nd day)	2:05 p. m.
Ar. Los Angeles	(3rd day)	2:00 p. m.

Three other fine daily trains to California; two to Denver with connections for California.

Handsome California books free on request.

For information and reservations ask:

Geo. R. Lemmer, Gen'l Agent, Un. Pac. Sys., 1431 Garland Bldg., 39 E. Washington St., Phone Randolph 0141

or

H. G. Van Winkle, Gen'l Agt., C. & N. W. Ry., City Ticket Office, 148 S. Clark St., Chicago, Phone Dearborn 2323, C. & N.W. Terminal, Madison and Canal Sts.

The Historic Scenic Route

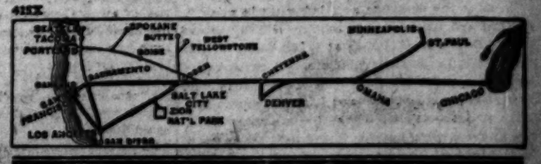

ADVERTISE IN THE TRIBUNE

Chicago Daily Tribune.
THE WORLD'S GREATEST NEWSPAPER

FOUNDED JUNE 10, 1847.

ENTERED AS SECOND CLASS MATTER JUNE 3, 1903, AT THE POSTOFFICE AT CHICAGO, ILL., UNDER ACT OF MARCH 3, 1879.

All unsolicited articles, manuscripts, letters and pictures sent to The Tribune are sent at the owner's risk, and The Tribune company expressly repudiates any liability or responsibility for their safe custody or return.

SATURDAY, NOVEMBER 7, 1925.

THE TRIBUNE OFFICES:
CHICAGO—TRIBUNE SQUARE.
NEW YORK—512 FIFTH AVENUE.
WASHINGTON—40 WYATT BUILDING.
LOS ANGELES—400 HAAS BUILDING.
LONDON—138 FLEET STREET, E. C. 4.
PARIS—1 RUE SCRIBE.
BERLIN—1 UNTER DEN LINDEN.
PEKING—GRAND HOTEL DES WAGON-LITS.
SHANGHAI—4 AVENUE EDWARD VII.
TOKIO—IMPERIAL HOTEL.
MEXICO CITY—HOTEL REGIS.

"Our Country! In her intercourse with foreign nations may she always be in the right; but our country, right or wrong."
Stephen Decatur.

THE TRIBUNE'S PLATFORM FOR CHICAGO

1—*Make Chicago the First City in the World.*
2—*Build the Subway Now.*
3—*Abate the Smoke Evil.*
4—*Stop Reckless Driving.*
5—*Regain Constitutional Representation for Chicago.*

THE BAR ASSOCIATION FOR COURT REFORM.

It is made known that the Chicago Bar association has begun an investigation of judicial procedure and administration of law in Cook county. It will consider jury delays, continuances, the practices of criminal lawyers, bonds, pardons and paroles, and all the elements which enter into the protection of the public by judicial process.

The community will thank the Bar association for that. It is an undertaking as admirable as it is necessitous, and citizens will applaud the public spirit shown in the undertaking. It is to the Bar association that the public looks for relief. Citizens are persuaded that they must have a correction of judicial methods for much of their relief from crime. The American people are making a bad record in the aspect of self-government which has to do with the administration of criminal law. The layman cannot draw up a bill of specifications, but he knows that the courts do not function as impartial, dispassionate, and reasonably swift administrators of justice.

We know that the American system has been perfected for the defense of the criminal, and lawyers defending criminals will work to keep the system as it is. Many of them are politically effective and some politics is interested in crime. The profits in the practice of criminal law come from success. Crime is well organized and has money. The profits come from protecting it in the courts when the police have brought the criminals in.

If justice had an even break and if the criminals were caught up in a system of reasonably certain punishment, the practice of criminal law would not be so attractive to shrewd and sometimes unscrupulous lawyers, who so often are entirely too much for the public prosecutors.

Reform of court procedure, we are certain, must be at the bottom of the American endeavor to gain control of a situation which now indicates a failure in free government. Every American observer of English procedure comments upon its efficacy. The revolution took Americans away from this procedure because they in their time had seen it work under the crown with tyranny to the individual. We do not fear that now, but we have a system which protects the individual to the extent of giving a species of immunity to the criminal.

The Bar association is the organization which can investigate the conditions and lead a campaign for remedy. The citizens will be greatly indebted for a leadership which will show them how to correct abuses and make justice serve its purpose as a protection.

REVIVING THE DEMAND FOR A NEW POSTOFFICE.

A portion of the Chicago Plan commission's report for 1925, the advance sheets of which are off the press, is devoted to Chicago's need of a new postoffice. Word from Washington says President Coolidge is anxious for an omnibus public buildings bill. He wants new buildings for the District of Columbia, and it is hoped that the appropriation for the Chicago postoffice can be included in the same bill.

For twenty years—in fact, since the completion of the present building—Chicago has needed a new postoffice. It is impossible for us to understand why the city does not get one.

One reason, one of the kindest we can think of when we observe the shilly-shallying and delay at Washington, is that congressmen, including Chicago's own representatives, are under the impression that a new postoffice for Chicago is purely a local affair, a sop out of the pork barrel to appease the constituents.

Perhaps they do not realize that one-sixth of the nation's postal business is handled in Chicago. Chicago's postal receipts for the fiscal year ending June 30 totaled $56,465,810. Only 20 per cent of Chicago's mail is posted and delivered in the city. The other 80 per cent originates in Chicago for transmission to the 56,000 postoffices in the United States, or is received from those 56,000 postoffices for delivery in the city.

As the plan commission's report states:

"Already the business and social interests not only of Chicago but of two hundred and more cities in nineteen surrounding states are being seriously hampered by the altogether inadequate postal facilities at this pivotal point in the national mail service."

To meet the demands now being made upon it, the Chicago postal service requires 673,407 square feet of floor space. It has at present only 318,719 square feet in the federal building. A conservative estimate places the requirement twenty years from now at between 1,000,000 and 1,200,000 square feet. Even if congress should pass the necessary measure at the coming session, it will take six years, it is said, before a new building can be erected—six years with 318,719 square feet of space, while the need is creeping up to nearly four times that amount.

Nearly every group which has investigated the possibilities for a new site for the postoffice has recommended the two blocks between the Union and Northwestern stations. A report comes from Washington saying that opinion there appears to favor a loop site, although 62 per cent of all mail in Chicago is handled at the two stations.

Chicago wants a new postoffice. It must have one. It would like to put it where it has decided that a postoffice belongs. Chicago does not want advice on the laying out of its own facilities. It does not want talk of the pork barrel. It is not a pork barrel proposition. It is an emergency matter.

WHO PUTS UP AND WHERE DOES IT GO?

The biennial convention of the Anti-Saloon League of America is being held in Chicago. Friday it made page 1 of THE TRIBUNE and produced nothing that was worthy of the position or the space. In addition to some clergymen, the speakers were paid secretaries and superintendents whose livelihood is derived from the occupation of imposing by law the opinions of some of the people on the habits and customs of others.

The occupation is gratifying to intolerance and always has been. It produces intemperance of thought and expression and disregard for any rule of human experience or law of human making which stands in the way of achieving the one and particular purpose of forcing some people to have habits that other people demand they shall have.

It was suggested at the session that it might be necessary to use the army and navy of the United States against the people who did not conform to the sumptuary law imposed under the eighteenth amendment and that there was precedent in the civil war and in slavery. Slavery was physical bondage. Prohibition is moral bondage and the Anti-Saloon league is for it.

These sentiments are well known. They are in all Anti-Saloon league utterances and there is not enough news in them for page 1, but if the league wants to return to that position in the paper it can do so by telling where it gets its money and what it does with it.

That will be news and important news. Who in the past has financed the organization and what did the league do with the money? Who is supporting it now and its secretaries and superintendents and lobbyists, and why? How is the money being spent?

These questions have been asked before, but they have not been answered. In the present gathering is William H. Anderson, formerly superintendent of the Anti-Saloon League of New York. He was convicted of third degree forgery, charged with falsification of records to conceal his split with a collector of contributions. In his trial the league maintained that it did not have to show its books to any authority or make public how it got and where it got its money and how it spent it.

A body which is in political action, which bullies candidates for legislative office and which dominates congress says that the ways and means are not public matters. Who's putting up for the rule of bigotry and where's the cash going?

THE SAME OLD EUROPE.

Britain preparing to fight the Turks, if need be, for control of the Mosul oil fields, has promised Germany 20 per cent of the yield and the offer has been accepted. Germany was taken into partnership for two reasons: She might otherwise have been tempted to help Turkey in a military way in a fight for the oil fields; and Germany is shortly to be admitted to the council of the league of nations. If Germany is assured a share of the loot, it is hardly likely that she will side with Turkey in the deliberations over Mosul.

Here is another proof that the great nations of Europe are running the imperialistic game in their own interest, much as they have always done, with natural resources and strategic positions as the prize. The covenant of the league and the mandate idea have not changed the rules materially. The leopard has not lost his spots.

Editorial of the Day

AN ELECTRIC MICHIGAN.

[The Grand Rapids (Mich.) Press.]

That time in the near future when Michigan will no longer shade off from brilliant light into outer darkness at town limits; when country life and country driving will be as well illuminated as that on a city street; when the drudgery of plowing will give way to the electric, manless cable plow; when the threshing and the silo filling will be done by an electric motor—that day has swung at last within hope of realization by the Michigan farmer. A conference held this year at East Lansing discussed ways and means of speeding its arrival.

In California, Germany and Sweden the electric plow is an old story, though its expense of operation probably postpones its applicability in a state of small farms until farmers have applied most of the other electric innovations. But the electric lighted chicken house, the electric range, fruit press, dehydrator, honey extractor, pruner, incubator, pasteurizer and churn, wood splitter, lathe, saw, concrete mixer and grindstone are all tried and used helpers wherever farmers have been able to obtain "stepped down" current.

Some farmers have even gone on from tools to luxuries and comforts for their wives—hair dryers, clothes dryers, motors for beating up batter and whipping cream and eggs, ice cream freezers and stirring equipment for cheese vats. After all these years the farmer's wife surely deserves them.

In Wisconsin and Pennsylvania the electric refrigerator has come into notice as a farm luxury. On the Minidoka project in Idaho, one of the big government irrigation tracts, farmers are even using electrically driven adding machines to save themselves the trouble of calculation.

It is difficult for the average Michigan resident to appreciate just what life can be on an reasonably prosperous farm with the assistance of "giant power." We ordinarily think of ours as the most advanced farming country on earth. Yet in Sweden, with its waterpower advantages already developed, 40 per cent of all acreage under cultivation is now within reach of electric transmission lines.

It is reasonably certain that when experiments like those now being conducted by the Consumers Power company and the Michigan Agricultural college shall have resulted in farm electrification for Michigan, the service will be grasped as eagerly as it has been by the farmers of Ontario and Pennsylvania. In the latter commonwealth 12,000 farms are now receiving power from central stations. Michigan, a state of swift rivers under the domination of a single large power interest, presents like opportunities.

Lincoln Highway association officials in Detroit predict illumination of that artery for 960 miles from New York to Chicago during the next decade. The illuminated trunk line, safer, more efficient because spreading the driving over 24 hours, and particularly because presenting an opportunity to route the long truck fleets at night and prevent blockades, is coming. Presently the farmer will travel an electrically lighted road to his electrically lighted and powered house and barns.

No wonder agriculturists in Michigan are displaying interest in this step toward the greatest transformation Michigan farming has ever known.

How to Keep Well. By Dr. W. A. Evans.

Questions pertinent to hygiene, sanitation, and prevention of disease, of matters of general interest, will be answered in this column. Where space will not permit, or the subject is not suitable, letters will be personally answered, subject to proper limitations, and where a stamped, addressed envelope is inclosed. Dr. Evans will not make a diagnosis or prescribe for individual diseases. Requests for such service cannot be answered.

[Copyright: 1925: By Dr. W. A. Evans.]

CANCER.

Dr. Charles J. Childe says that the universal use of the knowledge we now have about cancer would reduce the present toll by one-half among women and one-third among men. To get rid of the other half, or two-thirds, according to the sex concerned, we must have more facts. We must know more about what cancer is, what causes it, and what cures it. But if the laboratories never found any cures or bacterial causes, or anything else, we would get rid of almost half the cancer if the people would only wake up.

For instance, cancer of the skin can be diagnosed and cured in practically every instance. Yet a good many thousand people die from skin cancer every year. I am sure the average man thinks of skin cancer as incurable. If he hears of some case of skin cancer that has died, he feels that nothing could have been done, and when, on the other hand, he hears of a skin cancer that has been cured, he marvels at the unexpected blessing.

Cancer of the skin should not cause anxiety or fear. Still less should it cause a person to refuse to investigate, to deny diagnosis, and to say, "O, it's nothing but a touch of salt rheum." Being right in sight, it is easily diagnosed. Being superficial, it is easily and successfully treated.

"The American Society for the Control of Cancer" says: "All cancers always start in a small way." At first they are miniature cancers. They grow slowly and insidiously. Not only is a cancer small to begin with, but it appears to be a distinctly local disorder. It is not a constitutional or a blood disease. In its early stages the cancer does not affect the general health."

To this may be added that cancer, in its early stages, is not painful. It is only after it has developed into a mass which pushes and eats into other structures that it becomes painful. Cancer of such organs as the liver and kidney organs, which contain almost no nerves for pain, may grow to large size without causing any pain.

Cancer is not catching, in any proper sense. The statement by the society continued: "The inciting cause of cancer is some form of chronic irritation in practically all instances. At the site of the growth, for a considerable time, there has been a mechanical, chemical, bacterial, or other irritating condition which has, in some way, so disturbed the natural resisting and repairing function of the tissues that they have at last given away and set out upon a career of unrestrained growth.

"To prevent cancer, therefore, is to prevent the chronic irritation which leads to it. One should beware of the broken tooth, or dental plate, which continually irritates the tongue, cheek or gums; of the spectacles, which make the head sore behind the ears, on the temple or nose; of any sore which will not heal; of the mole or wart that changes in color, size, or appearance; of indigestion which will not stop and cannot be explained; of any unusual discharge from any part of the body; and of any lump which does not go away."

INDICAN AND AUTOINTOXICATION.

J. A. G. writes: 1. What does the word "indican" mean?
2. Is it serious?
3. Also, what is autointoxication and what are the symptoms?

REPLY.

1. Indican is formed by putrefaction in the large intestine.
2. As a rule, the presence of large quantities of indican in the urine means that the person in question is constipated.
3. The terms "autointoxication" means about the same as the term "constipation." Constipation is the outstanding symptom.

In this case the indications are for more exercise and achange in diet.

GALL BLADDER INFLAMATION.

J. E. writes: Will you please inform me what is the cause of an inflamed gall bladder?

REPLY.

The most frequent cause is an infection. It frequently follows a typhoid infection. Ordinary pus infection may bethe cause. Infection secondary to gall stones is a frequent cause.

WHOOPING COUGH FACTS.

H. A. P. writes: Will you kindly give pointers about whooping cough? Though the case in question has never whooped he has had severe spasms of coughing and choking. Is it whooping cough? Has coughed five weeks or more. How long would a case of this kind be contagious? Has had no fever since the first two weeks. Has good appetite and is otherwise well.

REPLY.

My guess is that your child has whooping cough. The whoop is not a necessary part of the whooping cough.

If the disease has lasted five weeks the period of contagion is about passed.

FRIEND OF THE PEOPLE

Letters to this department must be signed with names and addresses of writers.

DIVORCE IN ANOTHER STATE.

Chicago, Nov. 5.—[To the Legal Friend of the People.]—I would like information on residence requirements for divorce in another state. J. N.

Since the validity of a divorce in other jurisdictions depends upon a bona fide residence in the state granting the divorce, we question the advisability of your relying on such a divorce without securing and complying with legal advice that will be more elaborate than we can give by correspondence. TRIBUNE LAW DEPARTMENT.

MATRIMONIAL AGENCIES.

Springfield, Ill., Nov. 3.—[To the Legal Friend of the People.]—1. Would thank you for information on how to form a matrimonial agency.

2. Must it be licensed? I would like to carry it on the side with my other work. R. S.

1. Try writing to persons conducting such agencies. You might also see whether there is any material on the subject in your public library.

2. There is no state law on the subject. Chicago has ordinances prohibiting matrimonial agencies run for profit. We do not have access to Springfield ordinances. TRIBUNE LAW DEPARTMENT.

INSURANCE BENEFICIARIES.

Chicago, Nov. 4.—[Friend of the Soldier.]—Is there any claim for the federal insurance bonus in the case outlined, and, if so, who should claim it? The deceased soldier is survived by three brothers and one sister and was unmarried at the time of his death. Would the surviving brothers and sisters have any claim against the government for a division of the insurance? J. P. R.

Brothers or sisters do not share in this insurance. It is paid only to the widow or widower, if unmarried, a child or children, a mother, or a father, in the order named.

FROM THE TRIBUNE'S COLUMNS

60 YEARS AGO TODAY

NOVEMBER 7, 1865.

NEW YORK. — Passengers aboard the steamer Atlanta, who so far have escaped the cholera which is raging among her steerage passengers, will be taken ashore by a navy blockade runner. Deaths from the disease on the ship remain at nineteen, with eleven new cases.

WASHINGTON. — Medical history just completed of the late war shows the mortality in military hospitals to be less than 9 per cent. During the Crimean war the rate in British and French hospitals was nearly 50 per cent.

ST. LOUIS.—The city railway companies increased fares from 5 to 6 cents, causing excitement among the passengers. The mayor has been called upon to interfere, as the railways' charter fixes the 5 cent fare as the limit.

CHICAGO.—Election of county officers will be held today. Only two tickets are on the ballots, the regular and the bolters'. The polls will be opened at 8 a. m. and close at 6 p. m.

SPRINGFIELD.—Auction of 1,500 government mules began and 148 were sold, bringing an average price of $110. The lowest price paid was $60 and the highest $184. The mules are in excellent condition.

25 YEARS AGO TODAY

NOVEMBER 7, 1900.

CHICAGO.—William McKinley was reelected President and Theodore Roosevelt elected Vice President of the United States yesterday. The vote in the electoral college, if Republican hopes of success in Kentucky and Nebraska are fulfilled, will be: McKinley and Roosevelt, 305; Bryan and Stevenson, 142. McKinley's plurality of popular vote probably will be 601,200. President McKinley receives a greater electoral vote than ever cast for the office.

CHICAGO.—McKinley and Roosevelt and Richard Yates carried Illinois in magnificent style. McKinley has a plurality of about 100,000 and Yates of about 70,000. The total vote in the state will not be far from 1,200,000.

OMAHA, Neb.—At this hour there is every indication that McKinley has carried Nebraska, although the fusionists claim that later returns will give Bryan a plurality. The legislature seems to be certainly Republican on joint ballot, thus insuring the election of two Republican senators next winter.

LOUISVILLE, Ky.—The indications here are that McKinley has a slight lead in the state, although the Democrats are using all the state machinery in the interests of Bryan.

NEW YORK.—McKinley and Roosevelt carried New York state by 150,000 plurality, the entire state ticket has been elected, the Republicans have gained seven congressmen and Richard Croker and former Senator Murphy, the Democratic leaders, are held responsible by the rank and file of their party for the result.

CANTON, O.—President McKinley received the news of his reelection at his home here and outwardly showed no evidence of unusual emotion at the information that kept all about him in a state of elation.

CHICAGO.—A number of Chicago stock brokers followed the example of New York firms and kept their offices open all night. The London market opens at 4 a. m., Chicago time, and it was expected the result of the election would be known at that time. The brokers hope to turn the outcome to their advantage in making deals that will bring them a profit when the New York exchange opens.

10 YEARS AGO TODAY

NOVEMBER 7, 1915.

CHICAGO.—Mrs. Fannie Nast Gamble of Cincinnati has bequeathed $125,000 for pensions for preachers, the largest sum ever given for this purpose by any woman in the Methodist Episcopal church, the Rev. Joseph B. Hingeley, secretary of the board of conference claimants of the church, announced.

CHICAGO.—Mrs. J. N. Crouse, founders of the Women's American Baptist Home Mission society and for thirty years its president, died at her home, 6336 Ellis avenue, at the age of 79.

CHICAGO.—City Treasurer Charles H. Sergel won his fight when the Illinois Supreme court handed down a decision declaring illegal and invalid special appropriations totaling $504,452 made by the city council since the first of the year. City officials frankly admitted the decision brought about a crisis in municipal finances and Mayor Thompson arranged with Gov. Dunne by long distance phone for a conference on the subject, with a view to having it included in a call for a special session of the legislature.

LONDON.—Lord Kitchener has left England for a visit to the eastern theater of war. The announcement followed a specific denial that he has resigned as secretary of state for war.

LONDON.—The Bulgarians have occupied Nish, the Serbian capital, and this gives them complete control of the railroad from Prahova, on the Danube, and thus opens a through route for the central powers to Sofia and Constantinople.

CHICAGO.—Mrs. Louise Scar Van Keuren, who in 1913 was acquitted of the murder of her husband after a sensational trial, was married to Herman Schmitz after an automobile trip to Waukegan.

A LINE O' TYPE OR TWO

How to the Line, let the quips fall where they may.

INCIDENT.

Your presence crept
Like a stealthy cat
Into my heart,
And sat.

And into my heart
Stole a quiet pain
That soaked through my limbs
Like rain.

With soft cat steps
Your presence came,
And then went out!
Like flame. . . .

QUEEN OF THE SUBURBS.

WE USED every means possible to investigate the rumor that the Chicago alumni had signed Mr. Durkin to play opposite Red Grange this afternoon, but at the hour of going to press we are unable to verify the report.

Take the Witness!

R. H. L.: I know a college boy who owns an old flivver and he hasn't got a sign painted on it. EZ RA.

You Ask Her, We Dassent.

R. H. L.: May an erstwhile silent partaker of your daily feast inquire where Col. Henna got her distastes for the "Babbitt-like rectitude" of the great Washington and reasons for championing a rascal like Aaron Burr?" E. T.

We Won't.

R. H. L.: Why no caption for your own contributions? My suggestion for a perfect title to your "last lines" in Friday's Line would be, "To the Ladies." I never thought you'd stoop to Professor Scallopedspuds' method of expressing yourself. DON'T MIND ME.

THE SHIPPING BOARD says that its right to sell ships has been affirmed. Thank heaven! They're just going to sell ships! That shipping board had us worried to death—from the way it acted we thought it was liable to sell most anything—the White House, the Washington monument, or the south half of Texas.

Tut, Tut, Hank, Don't Let This Happen Again.

Dick: 'Ellandamnation! Fire Hank! He forgot to dot the "i" this morning!

JOHNNY JUMPUP.

The Picadors Will Be on the Job.

Sir: I have the article by an ex-Harvard gridiron star wherein he compared a football game of today to the amphitheater days of Rome with their gladiators, etc.

Chicago's demonstration of Wednesday, when the alumni taunted the football players by calling them "ladies," reminds the writer of the bull fights of Spain when the banderilleros threw their red capas in the faces of the bulls to incense them so as to lose all sense of right or direction, and to know but one thing, they must save themselves from the fury of the picadors.

Members of Chicago's football team must inwardly resent this throwing of the red capas by banderilleros, for each one of them, I am sure, wishes to retain his individuality and stand out as a real tribute to young American manhood and not as a dumb animal of a bull fight. H. E. T.

A FEAR SWEPT WORLD.

ZUPPKE FEARS OVERCONFIDENCE.
THE MAROONS FEAR THE ALUMNI.
THE ALUMNI FEAR THEIR BETS.
POLICE FEAR DURKIN.
DURKIN FEARS THE PHOTOGRAPHERS.
CAL FEARS AL.

Yours Fearfully. WRONG FONT.

You've Got to Wait for Howard.

R. H. L.: Just tell me the next Line Night will not be later than Dec. 1, and I will send my old radio to Niles, Mich., and a crystal to Howard. Have bought two radios just to hear your voice. Over the first it sounded so queer—sort of muffled, and brought back memories of pre-Volstead days. Not to have reminders of that sort I bought a good one this fall. Here is $300 invested in radios and no chance to test it out. What to do? WHAT TO DO? EVA OF EVANSTON.

OVER IN RUSSIA the soviets made their peasant conscripts fight by putting Red soldiers behind them with machine guns. We understand—now we are not sure, but we have been told—that the Chicago alumni have adopted the idea and will keep close behind the Maroons at Champaign today with machine guns and trench mortars.

Ah, My Dear, We Do Not Reprint.

No, no, Dick! Don't let it disappear altogether. If you do I will get fat! Trying to read Dono Meara is my daily exercise. Please, please put it in print again. MARGE.

When It Comes to That—We're from Missouri, Too.

Dear Sah: The Chicago alumnah has the Marroons seeing so red that Mistah Grange will look like a pink-topped lady finger to them when they meet. The Stagg warriors will undoubtedly kill off the first Illinois team in two minutes and the second string in the next 60 seconds of play. After that they will march from goal to goal through a line of cripples. But, by the way—which is the real championship team of America, Sah, this year? MISSOURAH, Sah; undefeated Missourah, Sah, which defeated Nebraska, Sah; which defeated Illinois, Sah; which defeated Penn, Sah; and which would humble Chicago, Sah, as they did last yeah, Sah, if they met the Midway Ladies. Your humble servant, Sah, HIGGINS OF HIGGINSVILLE.

But He Does.

Dick: Scorpio and his boy friend, Misogynist, can rave all they please, but they'll never sum it all up as well as Kin Hubbard did before they were born: "Women are just like elephants—I like to look at 'em but I'd hate to own one."

SOJOURNER.

THE U. S. is going to raise the limit on "earned incomes." That's going to make it more intricate to figure out. So many people don't earn their incomes.

LOST.

I know a righteous lady
Who sternly told me this:
"There's folly in your laughter,
Evil in your kiss."

Oho! I am a lost soul—
The lady told me so,
And weary is the long way
A lost soul must go. . . .

Last night I trembled, breathless,
While all the winds were still,
And Beauty kissed a white star
Naked on a hill!

IRMARIE.

IF.

R. H. L.: If there is to be another Line Book I sincerely hope it will contain "The Latest Best-seller," which was the unforgettable appreciation of the first one by "That Fella Down in Streator." Surely you cannot deprive the second born of the birthright which "That Fella's" articulation of what we all felt gave to the original Line-child?

J. F. H.

WE CAN protect ourselves against our enemies, but God save us from our alumni. — R. H. L.

A CRISIS IN BRITISH RAILROADING

[London Passing Show.]

Village Railway Porter: "Gimme back my whistle, quick! The four-sixteen's waiting to go out!"

VOICE OF THE PEOPLE

Writers should confine themselves to 200 or 300 words. Give full names and addresses. No manuscripts can be returned. Address Voice of the People, The Tribune.

KNOX COLLEGE OLDER THAN N. U.

Galesburg, Ill., Nov. 4.—"Seventy years ago it (Northwestern university) came to life out in the woods where now are the streets and the houses and the business blocks of Evanston. It was the first institution of higher learning in this section of the United States."

These two statements are taken from an editorial in THE TRIBUNE. It appears that the editor knows very little about the history of institutions of higher learning in this state. Northwestern university may have been the first of its kind in Chicago, but it certainly was not the first in this section of the country.

In 1912 Knox college of Galesburg, Ill., celebrated its seventy-fifth birthday. On Feb. 15, 1837, the little group of settlers at Log City as the settlement was then known, received a charter authorizing them to organize and incorporate an institution of learning under the name of the "Knox Manual Labor college." Late in the fall the first academy building was finished and occupied. After preparation in the academy the first freshman class was ready to enter upon the regular college curriculum in the fall of 1841. In 1846 the first class of nine young men was graduated.

Knox college does not claim to have made the strides that Northwestern university has made, but it does claim to have adhered to its original purpose, to build a small college on the plan of famous eastern colleges. Around it the city of Galesburg has grown, for the original settlers came not to establish a community but to build a college. It now has the reputation of being one of the best small colleges in the middle west, and, I believe, the second oldest institution of its kind in the state.

WILLIAM KOSTKA.

WE USED TO KNOW SOME TEETOTALERS.

Chicago, Nov. 2.—You say you believe liquor to be bad for men and women. You surely do not think that men and women would ever voluntarily stop the use of liquor. F. P. HILDOM.

A LITTER OF PIGS.

Chicago, Nov. 4.—I notice that your enterprising farm editor prints a picture of the world's record litter of pigs. It was doubtless an oversight that you neglected to mention the fact that this litter is owned by the Sears-Roebuck Agricultural foundation.

Several of your readers have already called to ask if they might see the litter. Any one interested in studying this great object lesson in profitable pork production may see the litter of 16 pigs, which averaged 299½ pounds each in 180 days, in our feed lot at La Grange, Ill.; at the American Royal Live Stock exposition, Kansas City, Nov. 14 to 21; or at the International Live Stock exposition at the Union stockyards, Chicago, Nov. 28 to Dec. 5. SAMUEL R. GUARD,
Director, Sears-Roebuck Agricultural Foundation.

THE BRIDGE NUISANCE.

Chicago, Nov. 3. — It is necessary to open about ten bridges every time a boat comes through the river, and there is no excuse for some of them. I have seen a small sailboat, which should have a movable mast, hold up traffic on Michigan boulevard on Saturday afternoon from the river to Roosevelt road and to Chicago avenue north. It must amount to thousands of dollars in time and gasoline to keep thousands of cars waiting. Why can't they come in early in the morning or after the rush hours are over and not hold everybody up? It not only blocks Michigan boulevard but all the other streets which connect with it, and even after the boat has passed through it takes quite a while to straighten out the traffic. ROY KILPATRICK.

THE DOG DIED.

Chicago, Nov. 4.—In answer to Miss Ronaldson's inquiry in last Sunday's TRIBUNE about the dog that used to ride up and down the river on a barge, I am sorry to say that her little friend died some time previous to the explosion and fire of the barge. We all miss him, too.

THE BOYS OF THE TEXAS COMPANY.

THE UNITED STATES OF EUROPE.

Chicago, Nov. 4.—The prospect of a united Europe is an alluring picture, is so far as federation is the ideal of the future, but such a consummation is not likely to be realized during the present century. There is no doubt that treaties and agreements between European countries pertaining to arbitration will ultimately lead to common political assumptions. It seems astonishing that while Europe holds practically all its industries, arts, and sciences in common, the principal point of difference lies in politics, something more intangible than all its common interests.

A united Europe is desirable because such a consolidation would or could not be made until the European mind has been educated to the point where, in the interests of peace, a union is considered necessary. Everybody will admit that the constant turmoil in Europe has accomplished no useful purpose, and the stage of development where Europe will combine under some democratic form of government will be an important milestone in human progress.

America would have no cause to fear the government that would result from a political union, since such a government will never come to exist unless the inane causes of war are obsolete.

LOUIS BRUCHAS.

GRANGE'S FAME.

Stockton, Ill., Nov. 3.—In this morning's (Wednesday's) TRIBUNE, after the tumult and the shouting had somewhat subsided, I counted the times Red Grange's name appeared.

Forty-one times it was either "Red," "Red Grange," or "Grange," once (in an editorial) "Our Hero," and four times it was "The Iceman," making a total of forty-six times.

Grange, with all his fame, keeps his modesty. Long life and luck to him!

WILLIAM B. GENEVA,
Superintendent of Schools.

TRAFFIC CONTROL SUGGESTIONS.

Chicago, Nov. 4.—If those concerned with Chicago traffic problems would go to Texas or even to little Oklahoma City they could learn more about traffic control than any place the writer has ever visited—and he has traveled extensively both here and in Europe.

There is a bell in the center of the square as well as the three lights. When the bell rings it sounds for a sufficient time to permit pedestrians who have just started across the street to reach the other side safely. No one steps off the curb until this bell has stopped ringing. There is a fine imposed upon any one who does.

If this system were followed in Chicago it would not only avert many accidents but would speed up the traffic, since the drivers of cars at present are very much hampered by pedestrians who run across in front of them against the traffic.

Then, too, surely one way streets in the loop would be a great help. It is followed most successfully in New York and other cities. J. C. ALLEN.

A SALESMAN OPPOSES LIMITED PARKING.

Chicago, Nov. 4.—Do you believe that when you ask five people who are employed in offices during the day to express their opinions as to whether or not the parking ordinance should be shortened to fifteen minutes, you obtain information worth while?

Ask a salesman or a business man whose livelihood is dependent upon his ability to transact business in the loop and you will obtain a totally different report.

Since the thirty minute parking ordinance has become effective, I, as a salesman, have found that my business has been restricted about 50 per cent, due to the fact that I cannot at times carry the samples I should and transact my business within thirty minutes to please the city fathers.

Any law that prevents the free transaction of business is a detriment to any city. SUBSCRIBER.

A TIME FOR EVERYTHING

[London Passing Show.]

Plumber [to mate who is singing]: "Nah, then, young Caruso, stop it! Remember you're mendin' a bath—not 'aving one!"

MUST GET CASH TODAY TO PRESS REMAPPING SUIT

Fergus Hopes for Costs from Dever Fund.

BY FRANK BUTZOW.

A hearing before the state Supreme court Dec. 1 on John B. Fergus' mandamus suit against the members of the Illinois legislature to force a reapportionment depends on that militant octagenarian's ability to raise $375 today, it was learned yesterday.

Summons for the 204 legislators to appear in court are ready for delivery to seventy-two sheriffs for service. The cost of serving summons on the 131 downstate members who live in seventy-one counties amounts to $375. There is an additional cost for serving the seventy-five Cook county legislators, who are nominal defendants.

Under the law, the legislators are entitled to twenty days' notice. In order to give this time, some of the downstate sheriffs will have to step on the gas before next Wednesday, and the sheriffs are entitled to their costs.

May Draw on Mayor's Fund.

Unless Mayor Dever comes to the rescue with the necessary $375 from his contingent fund today, Mr. Fergus will have to dig down into his own pockets again. It will not be a novel experience for him, because he has been digging into his own money ever since he started his fight for reapportionment. Except for a few small contributions long ago exhausted, he has paid all the expenses of the battle thus far.

The city council, in its indignation over Chicago's long mistreatment at Springfield, solemnly resolved on June 17 to help Mr. Fergus with unlimited moral support and $2,500 in cash. That was to help him get started. The months passed on and Mr. Fergus was ready yesterday to draw on the $2,500, but nobody could find it. Ald. Wiley W. Mills [37th], author of the council resolution, joined in the frantic search. Late yesterday it was discovered that Fergus and Mills were chasing a phantom.

Failed to Appropriate.

The council, in its enthusiasm to obtain a full and just share of representation for the city at Springfield, had failed to pass an appropriation for the $2,500 it had resolved to give. None of the aldermen thought to prepare an ordinance appropriating the amount.

Mr. Fergus and Ald. Mills intend to appeal to the mayor today for assistance out of his contingent fund. If they fail it means dig again for Fergus.

"I've got to get the money tomorrow," Mr. Fergus said yesterday. "The time is getting short. I think the sheriff of Cook county will trust me for the costs for a while, but downstate I need the cash."

GREENE'S

230-234 South Michigan Blvd.
near Jackson

SATURDAY SPECIAL

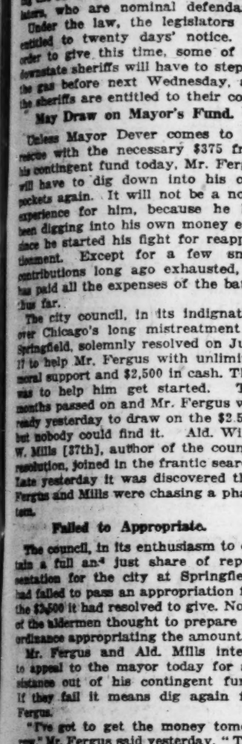

New FROCKS

Youthful .... Smart
Unusual .... and only

$16.75

Frocks that strike the new note of smartness . . . frocks of youth, charm and perfect style harmony . . . in modes for every daytime and evening social function.

Worth to $35

Homefurnishing Suggestions for Saturday Shoppers:

Turkish rugs
—scatter sizes

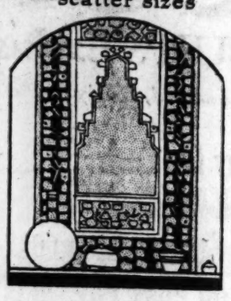

15.50

The average size of these rugs is 3x5 feet. Many are Asiatic prayer rugs. Included are soft, silky pieces in beautiful rose and mahogany shades.

Eighth floor, Wabash.

36-inch width Draperies

95c yd.

A choice of two highly favored materials at this low price—high luster rayon in plain, two-tone and jacquard patterns. Silk poplin in plain or two-tone effects.

Eighth floor, State.

Decorated, hanging Bookshelves

$10

Either 18 or 24 inches wide with 9-inch shelves. Choice of red, blue, or green.

Seventh floor.

Guest towels
Hand-made motifs

15x22 inches **85c**

Novelty towels of a fine quality of pure linen crash. They are adorned with artistic hand-made motifs of venise or filet; the ends are trimmed with hand-made venise lace.

Second floor, State.

All-wool
Plaid blankets

70x80 inches **10.95 pr.**

Made of fine virgin wool. Woven for warmth and wear. Available in plaids or blue, rose, lavender, gold, tan, and gray. Ends are bound with 3-in. matching ribbon.

Eighth floor.

Mandel Brothers

Special--novelty cuff French kid gloves

Standing or Turn down cuffs in novelty effect
Carry elaborate embroidery to give heightened color to the costume.

Delicacy of design
graciously illustrated in embroidery and perforations on lace patterned cuffs, lends distinction.

1. *Turn down cuffs—carry punched design that gives neat effect.*
2. *Standing French cuffs feature lace openwork pattern.*

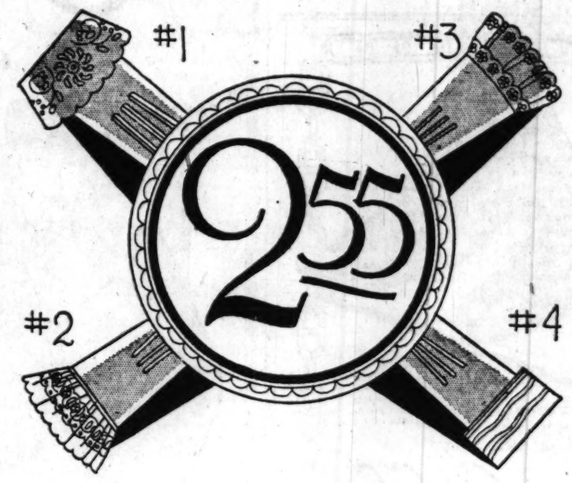

Expert craftsmen
of France have demonstrated superior workmanship in fashioning these gloves of soft French kid that is pliable and durable.

Modish shades
especially favored by the Parisian are interpreted in mode, gray, beaver, brown and black.

3. *Double ruffles at the wrist are beautifully perforated.*
4. *Moire silk lining gives color contrast—on turn down cuffs.*

First floor, State.

The first floor, Wabash avenue, gift departments

—are a-thrill with Christmas preparations, specially planned for those who wisely like to buy when Christmas stocks are newest and most bountiful

Leather pouch hand bags
—morocco and saffian leathers

The hand bag emphasizes the color note of the entire costume, says the smart Parisienne who chooses her bag in a hue to match frock or coat.

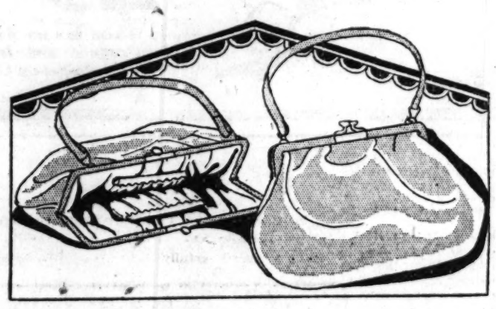

Very special **$5** *Beautifully fitted*

The season's gayest of colorings offer choice of red, green, purple, gray, brown, and black. All are beautifully lined in silk, exquisitely completing them. Also mirror and purse fitted.

First floor, Wabash.

Diamond dinner rings, 59.50
—one-third below regular price

These rings are mounted in 18-K white gold with delicate filigree designs brilliant with diamonds; many feature diamonds combined with sapphires.

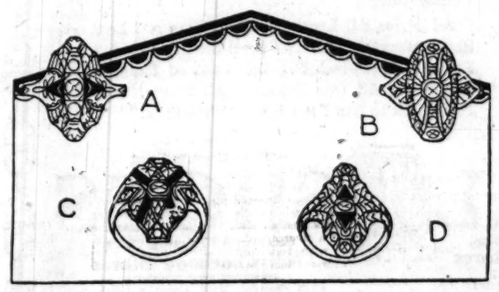

A—Three large diamonds with two sapphires; one at either side.

B—Large diamond with two smaller diamonds above and below.

C—Large diamond surrounded with four small diamonds and four sapphires.

D—Large diamond has sapphires above and below with three small diamonds at each end.

First floor, Wabash.

Imported
Stationery

85c

Excellent quality—all envelopes are tissue lined in contrasting color. Handsomely boxed. Each box contains 24 to 50 sheets of writing paper or cards; 24 to 50 envelopes. Buff, gray, orchid, blue, and white.

Book ends
Today only
1.15 pr.

Ship design in a bronze finish. Made of metal; strong and substantial.

First floor, Wabash.

Here are three very special items in
Silver plated ware
to adorn the Thanksgiving table

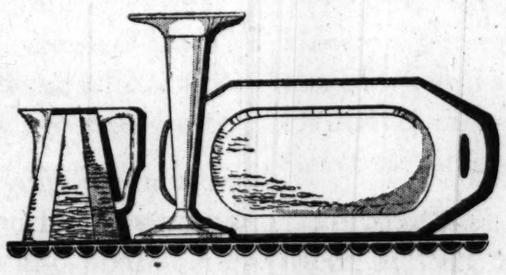

Flower vases

Effective, 15-inch heavy silver plated on nickel base; platinum finish; engraved border, 4.25.

Water pitchers

Attractive octagon shape; hammered fancy border; platinum finish; for table or buffet, 5.85.

Hammered trays, *17-inch size,* **4.85**

Tray matches water pitcher described above. Hammered platinum finish, silver plated on nickel. Cut-out handle. Size suitable also for tea or breakfast service.

First floor, Wabash.

Enameled
Metal bags

specially priced **7.50**

Various new designs in black and white, green, blue, brown, red and tan so this accessory may match coat or frock as the mode demands. Gray filigree, stone set or floral patterned mountings.

Crystalline
Chokers, 3.95

Beautiful, fine, hand cut beads in all white, amethyst, rose, and sapphire colors.

First floor, Wabash.

A value one seldom finds--La Rita bath sets, 75c set

Each set consists of bottle of rose bath salts—bottle lilac bath salts—large tin rose dusting powder with puff.

Sets are packed in an attractive gift box, making them most acceptable as gifts. Convenient, also, for home or travel.

First floor, State.

Special selling—at about half price
Fur trimmings,

1 and 2-inch widths **1.00** *4 and 6-inch widths* **4.50**

This season the fur trimmed coat and dress are enjoying their greatest vogue, and this special purchase and sale is an exceptional opportunity—placing within the reach of every one the better quality fur trimming. Most of these are padded and taped, ready to sew on.

Delightful variety of furs includes:

Fitch, Lynx Mandell, Nippon Fox, Mouflon, Thibetine.

Second floor, State.

"Don't mind the rain"—or snow!
"Cravenette" processed Overcoats for boys *are only* $25

10 to 18 years

An amazingly large assortment of these weather-proof coats. The fabrics are made doubly sturdy by the "cravenette" weather-proofing process. Variety to meet all demands.

Boys' long pants suits, $25

—2 pairs long pants, 2 pairs of knickers, or 1 pair of each.

Single and double-breasted models, in the latest styles and patterns.

For boys who are keen judges of values:—

Sheep-lined moleskin coats, with beaver collars, 10.75.

Sheep-lined corduroy coats, with beaver collars, 12.75.

Lumber jackets, in loud plaids, 5.75 and 6.75.

Flannelette pajamas; one or two-piece, 1.95.

Suede "wind-breakers," lined, 12.75.

Imported Scotch wool scarfs, 2.50.

Ear-lap caps, 2.25 and 2.75.

Boys' clothing sections, second floor, State.

Sheer chiffon silk hosiery

Very special **2.95** *All-silk picot top*

3 pairs, 8.50

In two of the season's smartest shades, mauve-taupe and gunmetal

Women's fine sheer gauze chiffon, silk-to-the-top hose; may be chosen in two of the preferred shades of the day. Made with special silk reenforcing and trimmed with fancy picot edged top.

First floor, State.

For the Junior girl
Sub-deb brocaded evening slippers, 9.75

Sizes 2½ to 8

The one-strap slipper, in gold or silver brocaded material, and the opera pump, in silver only, are evening models that reveal new beauty of line and quality.

Fifth floor.

Girdles and brassieres
Designed for girls and small women

Attractive new step-in girdles are made of firm pink elastic. **$10**

Bandeau bust confiners fashioned of lovely firm pink silk jersey with satin shoulder straps, **1.85**

Fifth floor.

BELIEVE BARGE LOST WITH CREW OF 7 IN LAKE GALE

Superior Storm Harries Shipping.

Sault Ste. Marie, Mich., Nov. 6.—[Special.]—The barge J. L. Crane is believed to have gone down with its crew of six men and one woman in the gale that lashed Lake Superior last night. The storm, one of the worst in years, disabled several ships and drove a number of others to seek safety in port.

The Crane was in tow of the steamer Herman Hettler. The barge had its sail up in an effort to aid the steamer. Suddenly the tow post on the Hettler pulled out and swept overboard, leaving the barge helpless in the heavy seas. The Crane's lights disappeared at once and it is thought that it foundered immediately.

Rescue Attempt Impossible.

Members of the Hettler's crew declared that it was impossible for the steamer to attempt a rescue. When the tow post pulled out it snapped a steam pipe, filling the vessel with steam and putting out all lights aft. A big hole also was torn in the stern.

The steamer Hamonic, reported adrift with its propeller gone in the storm last night, was reported safe today. It was said to be making for White Fish Bay in tow of the steamer Richard Trimble.

Storm in North Atlantic.

Halifax, N. S., Nov. 6.—(AP)—A violent storm is raging in the middle North Atlantic, says a radio message received today from the cable repair steamer Lord Kelvin.

Teacher Gone; Sister Fears She May Have Killed Self

Miss Beatrice C. Johnson, 31 years old, a teacher at the Francis Willard school, who disappeared from her home at 6106 Ellis avenue last Monday night, is believed to have taken her life by jumping in the lake. Such was the belief expressed by Mrs. Sadie Blum, her sister.

According to Mrs. Blum, her sister, who has been teaching at the school for ten years, has been suffering from a nervous breakdown for the last thirty days.

During that time she has been despondent over her condition and had expressed a desire to end her life in the lake.

Leaves $60,000 to Prove Life on the Other Planets

In hope of proving his theory that life exists on other planets, Walter B. Camp, late editor of the Railway Review, left his $60,000 estate to his wife and after her death to the astronomical department of Northwestern university, according to the will filed yesterday before Assistant Probate Judge Frederick W. Elliott. Should Mrs. Emeline S. Camp, 7740 Union avenue, renounce her claim to the estate, the money shall be paid immediately to the university.

ELDERLY COUPLE ASPHYXIATED.

George Matthews, 65, and his wife, Mary, 60, were found dead of gas suffocation yesterday morning in their home at 3417 South Hermitage avenue. A disconnected hose on a gas jet was found by the police, who believe the deaths were accidental.

PUSHES FUND FOR WIDOW OF LLOYD AUSTIN

An appeal to policemen to contribute to a relief fund for Mrs. Marion Austin, widow of Lloyd Austin, was sent to all police stations yesterday by Chief Morgan A. Collins. Austin was shot to death accidentally—by policemen, it is believed—in an attempt last week to capture Martin Durkin, wanted for murder, in the Austin flat.

Mrs. Austin, the mother of an 18 month old boy and expecting to become a mother again soon, was left penniless and forced to abandon the flat at 240 Englewood avenue following her husband's death.

Chief Collins started the fund with a subscription of $100. Yesterday it was increased $50 by two men arraigned before Judge John H. Lyle in Pekin court on a gambling charge. Judge Lyle agreed to discharge them if they would contribute $50 to the fund and $50 for the widow of Sergt. Harry Gray, who died of bullet wounds from Durkin's gun.

All contributions for Mrs. Austin should be mailed to John A. Cervenka, city treasurer, and marked "Austin fund."

STEAL TRUCKLOAD OF TOBACCO.

One thousand dollars' worth of tobacco belonging to the Carr Cigar company, 3600 Orden avenue, was stolen by three men who seized the truck and tobacco at Orden and South Campbell avenues yesterday.

CHARLES H. LOTT, HOTEL CO. HEAD, TO MARRY AGAIN

Charles Henry Lott, president and treasurer of the Lott Hotels, Inc., owners of the Belden, Parkway, and Webster hotels, who settled $1,074,000 worth of the company's stock on Mrs. Cora Adele Lott when she divorced him last June, has taken out a license to marry Miss Helen Hunter, 34, who lives at the Webster. He is 49.

According to Mr. Lott, the marriage will not take place for sixty days. Miss Hunter is a Chicago woman and a sister-in-law of A. G. Swanson, formerly assistant manager of the Hotel La Salle, he said.

60 Styles at $6.60 All One Price

Toeing the Mark and Starting in High

THE SCIENTIFIC WAY

The new RESCO Twin-Foot Fitting Machine automatically and accurately measures the length and width of BOTH feet at the same time. Used exclusively in all Regal Shoe Stores.

STEP into a pair of these High Class, High Cut shoes and you can go anywhere in high.

Lace up these high shoes around your ankles, and put a heavy double sole between your feet and the cold, wet pavement, and you can laugh at the Weather Man.

The Englishmen call Oxfords "Half Shoes", but in Regal Stores there is no extra charge for a "Whole Shoe".

All Styles, All Leathers, High Shoes and Low Shoes, everything from a Patent Leather Dancing Pump to a ten-inch Pig Skin Grained Hunting Boot—are All One Price, in All Stores, from New York to San Francisco. *"Six-aixty."*

From Maker to Wearer — From Coast to Coast

REGAL SHOES

REG. U. S. PAT. OFF.

Regal Factories, Whitman, Mass.

3 Convenient Loop Stores
OPEN SATURDAY EVENINGS
43 S. Wabash Avenue [Cor. Monroe] [Men and Women]
119 S. Dearborn Street [Men Exclusively]
39 N. Dearborn Street [Men Exclusively]

Stores in All Principal Cities

Neighborhood Stores
OPEN EVERY EVENING
6718 Sheridan Road [Near Wilson] [Men and Women]
6238 Halsted Street [Near 63d Street] [Men, Women and Children]

MOORE BROTHERS

220 SOUTH STATE STREET AT QUINCY

Special Showing of Imported and Domestic

OVERCOATS

and 2 PANTS SUITS Exclusively

Custom Built, Hand Tailored, Ready to Put On

Open Saturday till 10 P. M.

We Buy for Cash
We Sell for Cash
We Have No Charge Accounts
We Don't Sell on Easy Payments

Certified Challenge

In our sincere determination to undersell every other Chicago Clothier and to quickly introduce Moore Brothers incomparable clothes to the young men and men of Chicago, *we ignore costs or profits*—guarantee to save you $15 to $20 on every garment. No "ifs" or "buts" to this guarantee—take your Moore Brothers garment around town—compare it with any anywhere—if you're not convinced, your money back without quibble or question.

FOOTBALL season at its peak—a hint of Old Man Winter in the air. Overcoat time, fellows! And how comfortable these big, all-wool Overcoats do feel! There's style in every line; quality is woven right in the fabrics. You get a generous measure of value in our Overcoats and Two-Pants Suits, for they are made by America's most famous manufacturers. Take a look at our windows today—you'll be well repaid.

$25 $35 $45

There are no finer woolens than those from England, France, Scotland and Ireland that are used in our custom tailored ready-to-put-on Overcoats and 2-Pants Suits at $35, $65 and $75.

Hundreds of Coats Arriving Daily Add to The Wealth of Splendid Values in

THE NOVEMBER SALE OF COATS

For Women and Misses

The thousands of Coats assembled for this event, with hundreds in addition arriving every day, make certain a completely satisfactory choice throughout the sale. We are able to present, through the far-reaching and commanding connections brought into play, the most beautiful models, the finest fabrics and furs, at prices which we believe to be the lowest obtainable.

WOMEN'S COATS, SIXTH FLOOR, NORTH, STATE
MISSES' COATS, SIXTH FLOOR, MIDDLE, WABASH
SPORTS COATS, SIXTH FLOOR, SOUTH, STATE

MARSHALL FIELD & COMPANY.

Overcame Old Difficulty

Some people want kitchenettes, and some want real kitchens. If you describe the type of kitchen in your apartment when you use a Tribune Want Ad, you will be able to find a tenant as quickly as Mrs. F. R. Brundage of 365 E. 58th St. did when she used this Tribune Want Ad on June 28th:

TO RENT—365 E. 58TH-ST., FURN. 3 RM. apt., porch, real kitchen, nr. park, L, bus. BRUNDAGE.

"I used my Tribune Want Ad but once, on a Sunday, and received about 9 immediate answers," she reported. "I found a very desirable tenant for my apartment, and am naturally very well pleased with the results, for I know how difficult it sometimes is to rent an apartment during the vacation season, when there are many apartments on the market."

The Want Ad Store

Madison and Dearborn
Also Tribune Tower Lobby
Or Phone "Central 0100—Adtaker"

DEVONSHIRE MANOR GOES ON SALE TOMORROW

One of the Most Extraordinary Real Estate Offers Ever Made to the People of Chicago

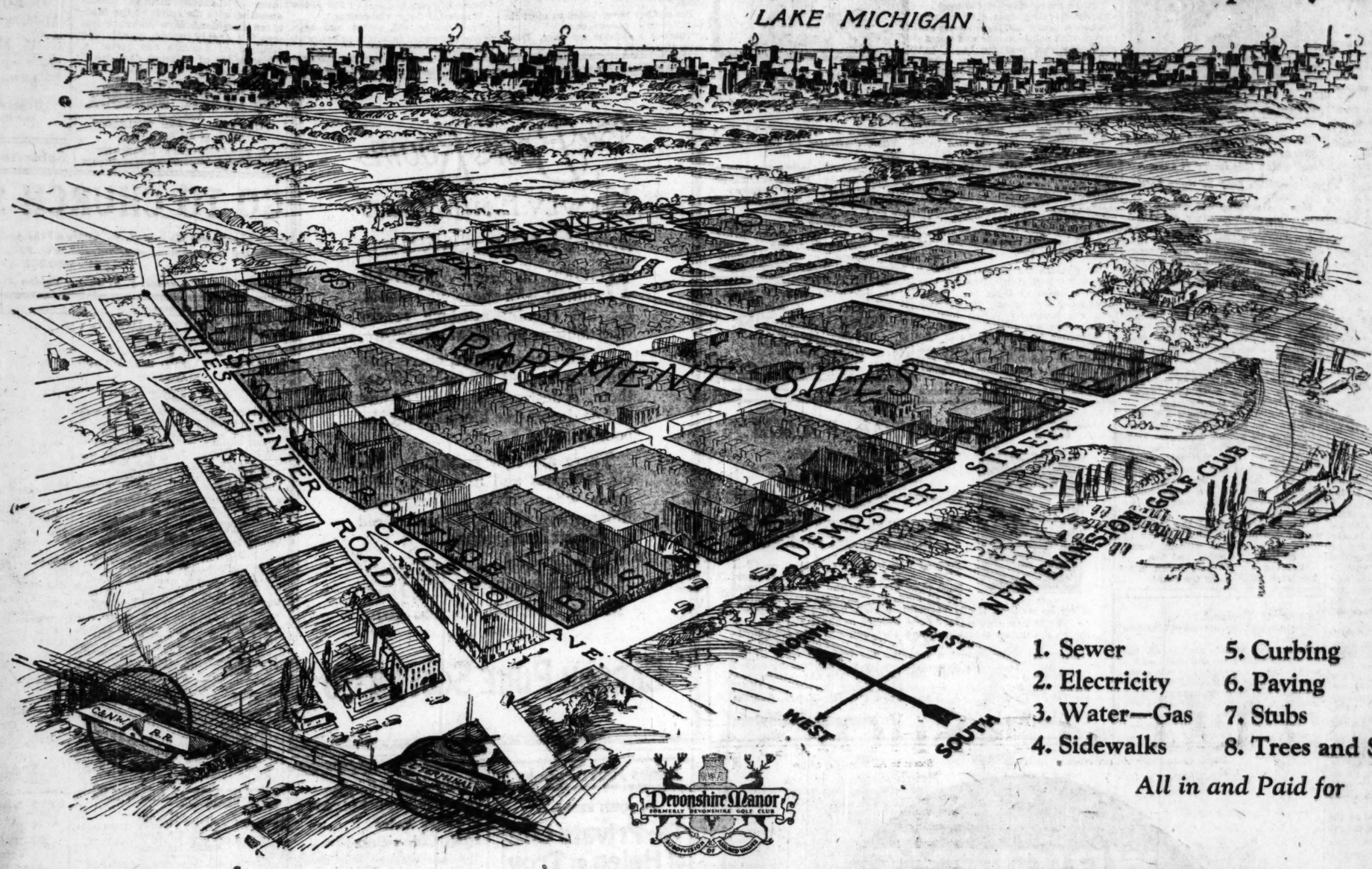

1. Sewer
2. Electricity
3. Water—Gas
4. Sidewalks
5. Curbing
6. Paving
7. Stubs
8. Trees and Shrubs

All in and Paid for

Come Out to See This Development

You Can Profit Here

Above—The Wilson-Broadway Section. Below—Krenn & Dato's Devonshire Manor.

Another Wilson Broadway Section

Dempster Street, Niles Center Road and Church Street are, respectively, the Wilson Avenue, the Broadway and the Lawrence Avenue of tomorrow. Here are valuable future business sites, the locations of stores and office buildings, banks, theatres, hotels. The intersection of Dempster Street and Niles Center Road, stands in exactly the same relation to the "L" Terminal as Wilson and Broadway stood to the "L" Terminal that founded fortunes there. Fortunes for neighborhood investors have *always* followed the establishment of an "L" Terminal, and always will. It happened at Wilson Avenue, at Lawrence and Kedzie, at Howard—and it is happening here. Now is the time to get in; it is always the investor that gets in *early* that makes the real money.

TOMORROW a future Wilson-Broadway District is offered to the public at "Winter" prices—"Devonshire Manor," Krenn & Dato's supreme investment offer to those who appreciate the opportunity of Chicago real estate.

There's no need to send your money on thousand mile journeys to Southern Swamps—here lie valuable business and apartment sites of tomorrow—another Wilson Avenue and Broadway District. Here is a real investment opportunity *at home*, where you can see what you are buying, and watch it grow.

Come out to Devonshire Manor tomorrow. Take any Howard Street or Evanston "L" to Howard, change to Niles Center "L" and ride to a block and a half from Devonshire Manor. Or drive west from Evanston on Dempster Street to the property.

Fortunes will be made here. You can share them by getting the lots you want on the very first day—tomorrow. Only a small down payment is necessary to secure a valuable holding. Come out tomorrow and learn the facts.

FAIR PRICES EASY TERMS

Considering its great desirability Devonshire Manor prices are unusually low. This makes it possible for even the smallest investor to buy and profit by the quick rise in values which is sure to take place here.

Again, Krenn & Dato's Special Payment Plan on Devonshire Manor allows you to purchase here even though you have only a small amount of money to invest. A plan of Easy Terms is provided which makes it possible to pay for the property you buy out of your current income.

KRENN & DATO, INC.

Exclusive Agent for Mrs. Rockefeller McCormick Properties

936 North Michigan Avenue

Telephone SUPERIOR 7046

Mail Coupon for Facts

KRENN & DATO, 936 N. Michigan Ave., Chicago
Please send me all the facts about your money making investment opportunity in Devonshire Manor.
NAME _____ ADDRESS _____ CITY _____ STATE _____
T-11-7-25

Don't Miss the Opening

BOOKS

Libraries Arrange Program for Book Week for Children

Children's books are reviewed by Adah F. Whitcomb, supervisor of the children's department of the Chicago public library.

Next week is Children's Book week.

The Chicago public library has arranged attractive window exhibits and is distributing lists of children's books of many types in all the branch libraries and the main library.

Many of the branch libraries are carrying out programs, notable among which are the following:

At Henry E. Legler branch:

Monday, Nov. 9—Boy Scout day—When the boys will demonstrate their activities and exhibit their work.

Tuesday—School Children's day—Principal Gerbrandus A. Osinga of Delano school will talk on books and reading.

Wednesday—Older Boys' and Girls' day—Arranged in coöperation with the educational supervisor of the Western Electric company and the vocational director of Marshall High school. A talk on vocational work will be given.

Thursday—Mother Goose day—Boys and girls in costume will entertain.

Friday—Girl Scout and Story day—Demonstration of first aid, games and songs and exhibit of Girl Scout work and Stories in Story Hour room.

Saturday—Parent-Teacher day. A committee of five each from Delano, Gregory and Sumner schools as hostesses.

A similar program is to be held at the Woodlawn branch, where a fascinating little house has been constructed in the children's room. Book lists will be distributed here and there will be a display of original drawings by illustrators of children's books.

Saturday morning a play entitled "Friends in Bookland" will be given by the boys' and girls' reading clubs.

At the Austin branch a collection of dolls representing story characters and children of other lands is to be shown.

Colum Writes New Book.

"Forge in the Forest," by Padraic Colum, illustrated by Boris Artzybasheff.

Padraic Colum has chosen an alluring background, the darkly glowing interior of a wondrous forge in the forest, for his latest book. Here, as in Mimir's smithy, where Siegfried forged his magic sword, another mighty king forges shoes for the wild horse captured by four brothers. For each shoe he fashions, the king demands two stories about the four elements, fire, water, earth, and air.

These eight tales of magic and wonder have the stately sweep and beautiful simplicity of the old sagas. There is music in the way the prose flows along to the measured strokes of the hammer, and color in the vivid pictures of Phaeton's wild ride through the heavens or King Fergus' struggles with the water horse in the green depths of Loch Drury.

Colum has taken the materials for his book from Greek and Irish lore, as well as from the Bible. Some of the stories are new and others old as the hills, but all have been written with consummate artistry and poetic insight.

Boris Artzybasheff has added to the atmosphere of the book by his unique illustrations.

Things Boys Like to Do

"Do It Yourself," by Daniel C. Beard (Lippincott).

Just the things a boy wants to know about fishing, stalking wild animals, hiking, collecting live specimens, and building and managing a canoe.

"Amateur Photographer's Handbook," by Archie F. Collins (Crowell).

Clearly presented and scientifically correct, this is an excellent book for the amateur. It is up to date, including explanations of X-ray photography and radio transmission of pictures.

DOOLITTLE AGAIN

Dr. Doolittle is again delighting children in "Dr. Doolittle's Zoo," from which this image is taken.

"Dr. Doolittle's Zoo," by Hugh Lofting (Stokes).

How the children will welcome another volume about their old friend, Dr. Doolittle, and his steadily increasing family of animals! Back in Puddleby-on-the-March, after his protracted absence in unknown parts, the doctor decides to build a Zoo, which shall be "an animal's home and not an animal's prison.

It turns out to be a remarkable institution. In the dogs' houses "it was against the rules to leave bones lying around the floor, but a bone rack [rather like an umbrella stand] was provided for the members, near the front door. Here the dogs could leave their bones on going out and find them again on coming in—if they hadn't been borrowed in the meantime."

The doctor's old helpers are still with him, for what would a Dr. Doolittle story be without Polynesia, Dab-Dab, Gub-Gub, Jip Chee-Chee, the white mouse, and Matthew Mugg, Tommy Stubbins and Bumpo?

In this story the mice seem to occupy the center of the stage, but a deep mystery is unraveled by the Cats-meat-Man.

It is remarkable that this versatile author can produce each year one of these unique stories without losing any of their originality and fun.

Half the joy of these books is in the clever drawings by the author.

Drama of Toyland.

"Poor Cecco," by Margery Williams (Doran).

Poor Cecco wasn't poor at all, but an amiable little wooden dog, with a broken tail, always ready to help every one. This little drama of toyland, with the black cat, Murrum, always making trouble, is full of original quips and turns, but essentially childlike in spite of the hidden philosophy running through the toy conversations.

These Folktales as Sure of Popularity as Arabian Nights

"The Fat of the Cat, and Other Stories," by Gottfried Keller, adapted by Louis Untermeyer (Harcourt, Brace & Co.).

Here we have folktales with the real flavor, as pungent as wine. Gottfried Keller first put these old Swiss stories on paper after they had been told for generations by word of mouth.

They were not told originally for children, but will as surely be loved by them as the Arabian Nights.

The marvel of it is that they have waited so long for Louis Untermeyer to unearth them from Keller's writings and bring them to their rightful owners, the children.

Full of the wisdom of the ages, so cleverly disguised that each reading discloses a new truth, these stories are packed with subtle humor and human philosophy (not food for babes, but will be enjoyed by any person more than 12 years old and with a spark of imagination).

* *

Other Folk and Fairy Tales.

"Polish Fairy Book," by Elsie Byrde, illustrated by Lura Kadar (Stokes).

Twenty-three stories obtained from original compilations, except in the case of a few stories taken directly from Glinski, make up this book. Poland claims to be the home of the fairies and these tales have all the elements of a good fairy story, beautiful princesses and princes, witches, dragons, mighty tasks to be performed before the beautiful maiden is won, and magic without end.

"Told Beneath the Northern Lights," by Roy J. Snell (Little, Brown & Co.).

The compiler of these legends has spent much time among the Eskimos. Like the American Indian folklore, these stories are difficult to arrange in attractive form for children. The spirit of the stories is here well preserved, but the introduction of real characters to tell the stories is somewhat confusing to children.

JOY FOR TINY TOTS

This delightful little girl is to be found in "A Gallery of Children," by A. A. Milne, and illustrated by Willabeek Le Mair.

"A Gallery of Children," by A. A. Milne, illustrated by Willabeek Le Mair.

The artist, Willabeek Le Mair, makes the most delicate, soul satisfying pictures imaginable. The harmony of color and exquisite backgrounds are like beautiful music.

The little stories, in Milne's inimitable manner, are merely written around the pictures, but are little prose poems full of delicious humor.

The right books for the "r" months
sold *loaned*
VERA VALENTINE
974 Illinois Merchants Bldg.
231 South La Salle St.
Telephone Dearborn 4824
And Christmas Cards of course!

Resourceful Mother.

"Made-to-Order Stories," by Dorothy Canfield (Harcourt).

This book is like catnip for pussy to old and young. Any one with a sense of humor and a spark of imagination will respond to the lure of such story-telling.

The little boy knew just what he didn't like in his stories and just what he did like, and his obliging and resourceful mother furnished whatever he demanded, in spite of the fact that his requirements were increasingly difficult to meet.

What would you do if you were challenged to tell a story about an "ironingboard, a big grandfather's clock, a bag of popcorn, a bottle of ink, and a yellow and black and red stone," or about "a Chinaman, a burglar, a hole in the ground, and lots and lots of beads"?

His mother never failed to meet the requirements except once.

There is a chuckle per page. Don't miss this book.

Old Favorites in New Garb.

"Jo's Boys," by Louisa M. Alcott (Little, Brown & Co.).

The illustrations in this edition are rather stiff and unreal. They do not measure up to others in the series.

"Old Curiosity Shop," by Charles Dickens, illustrated by C. Green (Macrae, Smith Co.).

A practical one-volume edition, with exceptionally good print. The twenty-four illustrations convey a real Dickensonian atmosphere.

"Connecticut Yankee in King Arthur's Court," by Mark Twain (Harper).

The print in this gift edition is good, but the paper is rather thin. The illustrations, all except the frontispiece, are in black and white, and well suited to the character of the book.

"Dame Wiggins of Lee, and Her Seven Wonderful Cats" (Macmillan).

This quaint old ballad has been newly illustrated in bright colors, with many a humorous touch.

"MY ONE ACRE FARM"
A New Book
By Charles Weeks

REVEALING THE MARVELOUS POSSIBILITIES ON ONE ACRE BY
THE CHARLES WEEKS SYSTEM OF INTENSIVE EGG FARMING

showing how to keep 2500 hens on ONE ACRE, making them net not less than $2.00 each per year and still have room for all kinds of fruit trees trained intensively on trellises, family vegetable garden, berries and grapes.

The largest single fact in the welfare of the nation's history to-day is the fact that a man and his family can earn a comfortable living from so little as ONE ACRE of land intelligently cultivated, out of doors in the sunshine and fresh air close to nature. This BOOK will be a revelation to you and will be mailed to you upon receipt of ONE DOLLAR. If it is not satisfactory, money will be refunded. I have been living this IDEAL LIFE for TWENTY-ONE YEARS and have a message for you. Address

Charles Weeks, - - - Owensmouth, California

The Book Room
NEWLY ENLARGED and REARRANGED

BOOKS on every conceivable subject—for those who travel, for the evening-at-home reader who delights in tales of adventure.

The lovers of music, poetry and the drama find books to please them. If desired, these may be had in fine decorative bindings for the book-room.

There are new editions of the old favorites and interesting volumes whose vivid bindings and illustrations show the work of old craftsmen from abroad.

To Find Books as Intelligently Arranged and Placed as Here Means Successful Selection.

First Floor, East.

CARSON PIRIE SCOTT & CO

BOOTH and THE SPIRIT OF LINCOLN

A stirring romance of the escape of John Wilkes Booth. The idyl of the young actor and lovely Bessie Hale is sweet with the fragrance of young love. In the conversion of Booth from a bitter enemy to a lover of Lincoln through understanding with the spirit of the Martyred President, Mrs. Babcock has struck a deeply human appeal. No admirer of Lincoln can resist it. This "story of a living dead man" is founded on documentary evidence collected by the author.

By BERNIE BABCOCK
Author of
"THE SOUL of ANN RUTLEDGE"
$2.00 at All Bookstores
J. B. LIPPINCOTT COMPANY

"When we were very young" we wanted a book like this . . . . .

and now here it is, to delight children everywhere—the Christmas Gift Edition of A. A. Milne's "WHEN WE WERE VERY YOUNG." The price is $3.00. It may be had at any bookshop.

Published by
E. P. DUTTON & CO., New York City

Revised Edition!
DURUY'S GENERAL HISTORY of the WORLD
The latest and most complete world history now available. Full data on post war conditions, League of Nations, etc. With 40 page index.
960 pages, 30 colored maps—$4.00
THOMAS Y. CROWELL CO.
393 Fourth Ave., New York

Subscribe for The Tribune

GO TO CHURCH SUNDAY

"Look unto Me and be ye saved, all the ends of the earth: for I am God, and there is none else."—Isaiah xlv., 22.
REV. GEORGE L. ROBINSON, D. D.
Church of the Covenant, S. E. Corner Belden Ave. and N. Halsted St.

CHRISTIAN SCIENCE.
CHURCHES OF CHRIST, SCIENTIST.
SUNDAY, NOV. 8.
Subject: "Adam and Fallen Man."
Sunday, 10:45 a. m.
Sunday, 7:45 p. m.
Wednesday, 8 p. m.
FIRST CHURCH—4017 Drexel-blvd. Reading room, 3939 Drexel-blvd.
SECOND CHURCH — Wrightwood and Pine Grove-avs. Reading room, 2632 N. Clark-st.
THIRD CHURCH — 2152 Washington-blvd. Reading room, 2221 W. Madison-st.
FOURTH CHURCH — Harvard-av. and Marquette-rd. Reading room, 6308 Harvard-av.
FIFTH CHURCH—4840-50 Dorchester-av. Reading room, 4797 Lake Park-av.
SIXTH CHURCH—11321 Prairie-av. Reading room, 11104 Indiana-av. No Sun. eve. serv.
SEVENTH CHURCH—5318 Kenmore-av. Reading room, 1054 Wilson-av.
EIGHTH CHURCH—4359 S. Michigan-av. Reading room, 112 E. 44th-st.
NINTH CHURCH—6150 Woodlawn-av. Reading room, 6248 Kimbark-av.
TENTH CHURCH—5840 Blackstone-av. Reading room, 5500 Blackstone-av.
ELEVENTH CHURCH—3940 Logan-blvd. Reading room, 3059 Logan-blvd.
TWELFTH CHURCH — Waveland-av. and Bokay-st. Reading room, 728 Grace-st.
THIRTEENTH CHURCH — 10317 Longwood-dr. Sun 10:30 a. m. Rm., 11041 Hale.
FOURTEENTH CHURCH—232 N. Central-av. Reading room, 5523 W. Lake-st., Austin.
FIFTEENTH CHURCH—233 N. Central, Austin. Reading room, 5523 W. Lake-st.
SIXTEENTH CHURCH — 7201 N. Ashland-blvd. Reading room, 7126 N. Clark-st.
CHRISTIAN SCIENCE SOCIETY — Kimball hall, 306 S. Wabash-av. Extra testimonial meeting Wednesday noon.
EIGHTEENTH CHURCH—Bryn Mawr public school, Jeffery-av., near 73d. Reading room, 2316 E. 75th-st.
SUBURBAN CHURCHES.
GLENCOE — FIRST CHURCH — Vernon and Hazel-avs. Sunday, 11 a. m.; Wednesday, 8 p. m. Reading room, 327 Park-av.
OAK PARK—FIRST CHURCH—Oak Park-av. and Ontario. Sunday, 10:45 a. m.; Wednesday, 8 p. m. Reading room, 719 South-blvd.
EVANSTON — FIRST CHURCH—Chicago-av. and Grove. Sunday, 11 a. m. and 8 p. m.; Wed., 8 p. m. Read. rm., 1600 Chicago-av.
WILMETTE—FIRST CHURCH — Central-av. and 10th. Sunday, 11 a. m.; Wednesday, 8 p. m. Reading room 1163 Wilmette-av.
These are branches of The Mother Church, The First Church of Christ, Scientist, in Boston, Massachusetts.

RADIOCASTING
SEVENTH CHURCH, SUNDAY, 10:40 A. M. WEBH, 370 Meters.
FIFTH CHURCH, SUNDAY, 7:40 P. M. WMBB, 250 Meters.

Chrigtian Science Lectures.
By members of the board of lectureship.
SECOND CHURCH, Tuesday, Nov. 10, 8 p. m. In church edifice.
THIRD CHURCH, Tuesday, Nov. 10, 8 p. m. In church edifice.
FIFTH CHURCH, Tuesday, Nov. 10, 8 p. m. In church edifice.
SIXTEENTH CHURCH, Tuesday, Nov. 10, 8 p. m., in church edifice.
FIRST CHURCH, Friday, Nov. 13, 8 p. m. In church edifice.
FOURTEENTH CHURCH, Saturday, Nov. 14, 8 p. m., in church edifice.
WILMETTE CHURCH, Thursday, Nov. 12, 8 p. m., in church edifice.

PRESBYTERIAN.
SECOND PRESBYTERIAN CHURCH, 1936 S. Michigan-av.
11 A. M.:
"When Work Is a Joy."
Dr. Josiah Sibley, Preaching.
7:45 P. M.:
Hon. Wayne B. Wheeler of Washington, D. C.

CHURCH OF THE COVENANT,
S. E. Cor. Belden-av. and N. Halsted-st.
11:0 a. m.
"HEAVEN."
8:00 P. M.
"HELL."
Rev. Geo. L. Robinson, D. D., of McCormick Theological Semin., preaching.
A CORDIAL WELCOME.

EDGEWATER PRESBYTERIAN CHURCH,
BRYN MAWR AND KENMORE-AVS.
The Rev. Asa J. Ferry, D. D., MINISTER.
10:15—Musical Service.
10:30—Sermon to fathers and sons.
7:30—Dr. Ferry's question box: "The Amazing Story of the Near East."

FOURTH PRESBYTERIAN CHURCH,
880 N. Michigan-av.
JOHN TIMOTHY STONE, PASTOR.
Rev. John Timothy Stone, D. D., preaching 11 a. m. and 8 p. m.
Rev. A. S. Nickless, 4 p. m.

SUNDAY EVENING CLUB.
SUNDAY EVENING CLUB, Orchestra Hall.
ORGAN RECITAL, 7:40. ADDRESS AT 8.
"The Problem of Evil,"
DR. CHARLES R. ERDMAN.
Moderator of Presbyterian Church.
CHOIR OF 100.

Seven o'Clock Meeting,
"Some Old Letters,"
Clifford W. Barnes.
Doors Open 6:30. Come Early.
Traveling Men Especially Invited.

DIVINE SCIENCE.
CHURCH OF THE HEALING CHRIST,
[Divine Science.]
THE BLACKSTONE HOTEL.
English Room.
REV. ALICE R. RITCHIE,
11 A. M.
"Tackling Our Problems."
Week Day Activities, 1712 Strata Bldg. Half hour meetings daily at 12:15.

LUTHERAN.
WICKER PARK LUTHERAN
ALL ROADS LEAD TO WICKER PARK.
Take auto. surface, or elevated to Hoyne-av. and Le Moyne-st
10:30 a. m.: "John's Vision of the United Saints."
REV. S. P. LONG, D. D., PASTOR.

INDEPENDENT.
OFFICIAL OPENING OF THE MOODY MEMORIAL CHURCH,
Clark and La Salle-sts. at North-av.
10:00 A. M.—DEDICATORY SERVICE. PASTOR P. W. PHILPOTT will preach.
Subject: "WHAT MEAN THESE STONES?"
3:00 P. M.—UNITED SUNDAY SCHOOL RALLY.
7:00 P. M.—GREAT SERVICE OF SONG.
Homer A. Rammontree, Chorister.
Howard Hermansen, Pianist.
8:00 P. M.—ADDRESS BY REV. CHARLES A. BLANCHARD, D. D., President of Wheaton College.
Subject: "THE PAST, PRESENT AND FUTURE OF THE MOODY CHURCH."
Special Services Will Continue Nightly at 7:45 Until November 19.

CENTRAL CHURCH,
Orchestra Hall,
220 S. MICHIGAN-BLVD.
David Swing, D. D., 1875-1894.
Newell Dwight Hillis, D. D., 1895-1899.
Frank W. Gunsaulus, D. D., LL. D., 1899-1919.
Frederick F. Shannon, D. D., Minister.
Chorus of One Hundred Voices Directed by DANIEL PROTHEROE will sing
"Send Out Thy Light".....Gounod
"A Legend".....Tchaikowsky
SUNDAY, ELEVEN O'CLOCK.
The entire service is Broadcast by Westinghouse KYW.
ALL ARE WELCOME.

CHICAGO ETHICAL SOCIETY.
A nonsectarian religious society to foster the knowledge, love, and practice of the right.
THE STUDEBAKER THEATER,
418 S. Michigan-av.
Sunday, Nov. 8, at 11 a. m.
Mr. Horace J. Bridges
will speak on
"WHAT HAPPENS TO THE FAITH OF COLLEGE STUDENTS."
All seats free.
Visitors cordially welcome.

METHODIST EPISCOPAL.
FIRST METHODIST EPISCOPAL CHURCH,
"Chicago Temple,"
Clark and Washington-sts.
Dr. John Thompson, Minister
Hours of Worship
10:30 a. m. and 8:00 p. m.
MORNING:
Bishop Thomas Nicholson of Detroit.
EVENING:
Bishop James Cannon, Richmond, Va.
CHIEF JUSTICE JOHN MARSHALL, Kansas Supreme Court, Chairman.
HON. GEORGE W. DIXON.
Arthur Dunham, Organist.

BAPTIST.
THANKSGIVING
Begins at
THE GREATER IMMANUEL CHURCH,
2320 S. Michigan-av.
Thanksgiving Songs, Messages, and Decorations.
Services—9:30, 11, 7, 8.
Moving picture, 7:45.
Johnston Myers will preach.
THANK YOU.

EPISCOPAL.
ST. JAMES' CHURCH,
Huron-st., bet. State and N. Michigan-blvd.
Duncan H. Browne, S. T. D.
SUNDAY SERVICES:
8 A. M.—Holy Communion.
11 A. M.—Morning Prayer and Sermon.
8 P. M.—Evensong and Address.

CONGREGATIONAL.
THE NEW FIRST CONGREGATIONAL CHURCH,
Corner Washington-Ashland-blvd.
10:30 a. m.—"A Speaking Face."
7:45 p. m.—"A Bird's Eye View of Modern Christianity."
Rev. Clarence W. Brown, Preacher.

Bobbs Merrill Books

By JOHN ERSKINE
The Private Life of Helen of Troy
In form a sophisticated romance of ancient Greece; in fact a scintillating commentary on modern American follies and foibles. Sly satire, tolerant irony, waggish wit, a true criticism of manners and morals, theories and practices of our own time. $2.50

By VANCE THOMPSON
Mr. Guelpa
The famous detective of The Pointed Tower solves a baffling mystery. $2.00

By the author of The Road To The World
Shanklin
By WEBB WALDRON
Stark, romantic, very human novel of a man groping for understanding —*N. Y. Times.* $2.00

By AUGUSTUS MUIR
The THIRD WARNING
Read a chapter then try to stop. $2.00

The GOLDEN SNAIL VICTOR MACCLURE
How Percival the debonair, brought gold to his host and London to his not too modest feet. $2.00

ETHEL HUSTON
Swedey
Best novel by the author of Prudence of the Parsonage. $2.00

The Bobbs-Merrill Company
Publishers • • Indianapolis

Books for Children

FRANCES JENKINS OLCOTT'S
Wonder Tales from China Seas
This new book by Miss Olcott, whom the Boston Transcript calls the highest authority on Children's Reading in this country, tells, in a delightful way, the folk-lore and fairy legend of the Far East, the Land of Pagodas and Temples and the Golden Rule. $1.75
With frontispiece in color from a Chinese painting and drawings by Dugald Stewart Walker.

W. M. L. HUTCHINSON'S
The Golden Porch
A new edition of these beautifully told Greek fairy tales from the Odes of Pindar. A bit of real literature to be treasured by any child. $2.00
Illustrated by Dugald Stewart Walker

CYRIL EDWARD ROBINSON'S
The Days of Alkibiades
With a foreword by Prof. C. W. Oman. A new edition of this book which recreates for us the life of the men and women of a wonderful age, as fascinating and delightful as a novel in visualizing the leading historical personages of the Golden Age of Athens. *Illustrated,* $2.50

MRS. F. E. CRICHTON'S
Peep-in-the-World
"Here is the true stuff of folk-lore and joyous fancy."—*Saturday Review of Literature. With illustrations,* $1.75

LONGMANS, GREEN & CO.
55 Fifth Avenue, New York

CARAVAN
on its long journey

John Galsworthy's "Caravan" is a companion volume to "The Forsyte Saga." It is a book that every discriminating reader wants to own.
760 pages, $2.50 At all bookstores
CHARLES SCRIBNER'S SONS, New York

* *

Advertise in The Tribune

* *

SPECIAL
This Week
BLACK WALNUT
IN
NEW YORK
Between Two Layers of
VANILLA ICE CREAM
Purer Because Carbonated 50c Full Quart Brick
HYDROX
Division of National Dairy Products Corp.

FOR SKIN TORTURES
Zemo, the Clean, Antiseptic Liquid, Just What You Need

Don't worry about Eczema or other skin troubles. You can have a clear, healthy skin by using Zemo.

Zemo generally removes Pimples, Blackheads, Blotches, Eczema and Ringworm and makes the skin clear and healthy. Zemo is a clean, penetrating, antiseptic liquid, that does not show and may be applied day or night.

zemo
FOR SKIN IRRITATIONS

WRIGLEY'S P.K. PEPPERMINT CHEWING SWEET
ask for the New Handy Pack
—more for your money—
3 for 5¢

F170

BOOKS

New Page Letters Surpass Hopes of Ardent Admirers

By Fanny Butcher.

"The Life and Letters of Walter Hines Page," Volume 3, by Burton J. Hendrick (Doubleday Page).

The third volume of the letters of Walter Hines Page is, unlike many long awaited volumes, everything that all of the eager foreseekers have said it would be. It is more than even the most ardent of them prophesied, for it is a literary monument in itself, quite dissociated from the former two volumes, while supplementing them with more intimate facts. It reminds one again that Walter Hines Page was one of the great factual letter writers of American history.

WALTER HINES PAGE. [American Press Assn. Photo]

There are two sorts of letters—the kind that say nothing of any moment but say it with such beauty and charm as to make them unforgettable, and the kind that say something of the utmost importance and are documents for their historic value. Walter Hines Page was a letter writer of the second class, but he had enough of the facility of expression, enough plain human sense in his setting down of historic events, to make his letters remarkable from a literary as well as a documentary point of view.

I challenge any reader to find his letters dull. They may at times be about something which is not of the most vital importance to the reader, but they are never stupid or tiresome or pedantic or gestury letters. Page had a mind which thought clearly and to its point, which reasoned with celerity and accuracy. That he also had the power to put his mind on paper is the blessing of all those who may read.

The letters in the third volume are almost entirely letters to President Wilson, letters which during the President's lifetime it was thought best not to publish or which the President preferred not to have published. Certainly there is nothing damning in them, either to him or to his theories.

If any fault can be found with the letters, it is that the ambassador always paid compliments to the President, even when he was least in sympathy with the President's policies; but that may be merely "diplomatic" usage. At any rate, when the ambassador admired the President, he did it thoroughly and sincerely.

That that admiration was a little dimmed when the United States took so long to get into the war is a well known fact, thoroughly explained in the first two volumes of the letters. Perhaps the publication of these letters was delayed on account of the nearness of some of the diplomatic events which they chronicle. At any rate, their publication now is just so much sunshine in a gray world.

It is especially meet that these letters should have been published in the same season as Viscount Grey's "Twenty-Five Years," the greatest documentary evidence on the diplomacy of the great war. The two men were not only personal friends, but it is undoubtedly due to their mutual confidence that serious trouble was averted between Great Britain and America over the blockade.

The ambassador appears often in Viscount Grey's memoirs, and there are few letters of the ambassador's in which the secretary of foreign affairs is not mentioned. That seems even more true of these letters to President Wilson than it was of the former two volumes, for these letters are intimate and confidential and would of necessity chronicle the more definite governmental conversations between the two powers.

Too much cannot be said of the editorship of the letters and of the literary mortar which holds the bricks of the letters in their place in the larger life as written by Burton J. Hendrick. Mr. Hendrick has done what seems to me an almost perfect piece of editing. He is a historian of no negligible abilities. He has written exactly enough to make the letters form their impressive historic pattern, and has stopped at precisely the moment when the letters themselves can take up the narrative. And he has made a moving human volume of them.

Although Mr. Hendrick does not say so in this volume, it is a well-known fact that Page was a correspondent of the old school. His multitudinous letters were all written by hand, most of them in the quietness of the night after the rest of the world was asleep. That he found—or took—time to write more letters than most men who dictate and sign without reading is remarkable. But that the letters all have the quality of leisurely contemplation about them is unforgettable.

At first the letters [in this volume] which he wrote to the President had to do with the life of the embassy and the court. His descriptions of a court function are much the same as the ones that were printed in the former volumes except that he is a little more outspoken in some of these letters.

He saw an England in the grip of a bloodless revolution when he went there, classes struggling with one another, and he had a feeling that the democratic ideal was sure to triumph. He felt that Viscount Grey exemplified the best of the democratic ideal.

"He is a forward-looking, liberal man—a sort of sad and wise idealist . . . a genuine clear-thinking man whose high hopes for mankind suffer sad rebuffs, but are never quenched," Page wrote of Grey in July, 1914.

To Page there was never any question about the issues of the war. It was to him a war between the systems of militaristic dominance and democratic ideals. He had no patience with any one who could not see the same as he saw, which was why German-Americans insisted that he was pro-British.

He was pro-American all of the time, and, in so far as he saw American ideals in the ideals of any foreign power, he was an admirer of that power. To him German ideals were so completely removed from American as to make it impossible for any right thinking American to consider any alliance, either spiritual or actual, between them.

In 1914 Page offered a suggestion as to the possible ending of the war which was not accepted, but which formed the basis of a proposal the next year by President Wilson.

It is obvious from these letters, intimate ones which are as much state papers as they are personal letters, "that from Aug. 4, 1914, to April 6, 1917."—the date the United States entered the war—"there was only one possible outcome of the military conflict, and that was an exhausting stalemate," says Mr. Hendrick. Page proposed in 1914 that the neutral nations join the allies—not to fight, but to supply arms and to starve Germany out, and to exact as a condition of that help a permanent disarmament of Europe in the future—a forerunner of the President's own proposal of a year later and of the realized limitation of armaments conference.

There is not an intimate phase of the war as it affected the United States which is not touched upon in these letters. Page kept his President informed as to every phase not only of the diplomacy of the affair, but as to the feeling which existed in England about the United States. He had, his biographer says, practically no replies to his letters—four or five in all from the President.

The lack of coöperation between the state department and the ambassador to Great Britain was thoroughly gone into in the first two volumes. Time and again the ambassador was put into the most embarrassing positions because his letters were ignored. But there appears none of that annoyance in these letters to the President, although Mr. Hendrick says that he once asked Col. House to find out from the President whether his lengthy letters were of any help or were acceptable to the President, to which Wilson replied that he enjoyed them a great deal and asked that he continue to write them. Such letters, it is obvious, are the most illuminating possible record of the times.

One of the few amusing parts of the book is the furor about the Zimmerman telegram—the one in which Mexico was offered Texas and Arizona and New Mexico if it would declare war on the United States. It is amusing only in that the source of the information is made known for the first time. The German foreign office never knew where the leak was, but it was caught up in four ways, the simplest of them being through the wireless. The Germans daily sent through the air the most intimate communications, all of which were immediately taken out of the air by the British, and, though the Germans believed no one knew their codes, immediately decoded. The Zimmerman message was turned over to the ambassador, who forwarded it to the President.

One of the most astonishing things that Page was wrought up about—though it was not of great significance—was the fact that Bernstorff sent through the diplomatic pouches the record of the money which he had spent on propaganda—a gesture of the most insulting nature, Page thought, and it took him a long time to get over the fact that when Gerard had intercepted it and had decoded it and had proved the nature of the message, the President ordered that it be sent back to Germany and never whimpered about Bernstorff.

It was Page's theory that the United States allowed itself to be treated insultingly by Germany for months before it had the pride to protest, but that all of the negotiations between Great Britain and America—over the blockade—were carried on with a high hand by the United States.

Another startling secret to come out in the letters is the fact that there was a time, on June 28, 1917, to be exact, when Great Britain had enough money in the United States to keep up exchange "for only one day more." A complete survey of the financial state of Great Britain at that time is included in the letters.

BEST SELLERS OF THE WEEK

FICTION.

"Wild Geese," by Martha Ostenso.
"The Elder Sister," by Frank Swinnerton.
"The Professor's House," by Willa Cather.
"The Perennial Bachelor," by Anne Parrish.
"Suspense," by Joseph Conrad.
"Portrait of a Man with Red Hair," by Hugh Walpole.

NONFICTION.

"Twenty-five Years," by Viscount Grey.
"Aaron Burr," by Samuel Wandell and Meade Minnegerode.
"Cities of Many Men," by H. C. Chatfield-Taylor.

AT THE PUBLIC LIBRARY.

"The Perennial Bachelor," by Anne Parrish.
"The Professor's House," by Willa Cather.
"Caravan," by John Galsworthy.
"Twenty-five Years," by Viscount Grey.
"Jungle Days," by William Beebe.
"Life of Sir William Osler," by Dr. Harvey Cushing.

Recovered Essays Bare Social Views That Dickens Held

By Sidney Dark.

[English critic.]

The recently recovered essays on Dickens by the late George Gissing have now been published with the title "The Immortal Dickens," an interesting sequel to his well known "Charles Dickens: A Critical Study." In this new book Gissing points out that though Dickens was a radical in politics, he had no leanings toward modern socialistic theories. He was all for liberty and fraternity, but had no use for equality.

LIAM O'FLAHERTY.

"Kit was born to be a servant and a servant let him remain," the author quotes. "He shall find a mate worthy of him among his own kind and their sons shall be Kits over again and their daughters good little Barbaras. . . . Remember it was to the middle class that Dickens addressed himself, speaking as one of them. His English spirit knew nothing of egalitarianism."

Liam O'Flaherty's "The Informer," is a gem of a book. Its scene is Dublin during the revolution, and the story is written with an intensity and a sense of horror that give it a very high place among recent novels.

W. H. Beable's "Epitaphs: Graveyard Humour and Eulogy," is a most amusing and comprehensive book, the most complete collection of epitaphs issued in recent years. In turning its pages I am struck by the greater candor of earlier generations. To me the gem of the collection is an epitaph found in a churchyard in Wiltshire:

Here lies Mary, wife of John Ford,
We hope her soul is gone to the Lord.
But if for hell she has changed her life,
She had better be there than be John Ford's wife.

* * *

Meetings and Lectures.

The Chicago Bookfellows will have a central meeting at the Association building, 19 South La Salle street, at 6 p. m., Nov. 14. The topic will be the works of Alfred Kreymborg, with special reference to the autobiography, "Troubadour."

"Isabella and Beatrice d'Este and Their Courts" will be the subject of the next Clara Laughlin travel talk, to be given at 11 a. m., Nov. 13, in Recital hall of the Fine Arts building.

Prof. Joseph McCabe will give his third lecture, "Nature in the Light of Evolution," at 8:15 p. m., on Nov. 12, at the Hirsch center, 4622 South Park way.

Shaw Desmond, English lecturer, will speak on "The World Invisible" at Sinai temple under the auspices of the Emil G. Hirsch center, at 8:15 p. m. on Nov. 9.

CONFESSIONS

[Cartoon by Charles Liedl.]

It is especially appropriate that Clarence Budington Kelland should tell us this week what book he would rather have written than any other, for this is Children's Book week. His reply:

Dear Miss Butcher:

There isn't any question about it. I'd rather have written Kipling's "Jungle Books" than any other from the Iliad to "The Green Hat." I read them and then sit back and say to myself, "Mister, if you'd turned out that job you could sit back and waggle your nose at all of them." I'd even be satisfied if I had thought of writing them. The "Jungle Books" have in them everything I'd like to do for my own personal gratification.

Cordially,

CLARENCE B. KELLAND.

Have you wished to own more STEVENSON?

The new South Seas Edition of Robert Louis Stevenson is the most complete edition ever offered at a popular price.

The new SOUTH SEAS edition is

90¢ any volume

Be sure that it is the South Seas Stevenson which you see. It contains much material that is altogether new. A desirable and beautiful edition for your own home library. Each volume is 90 cents. The South Seas Edition complete in 32 volumes, a superlative gift, $28.80.

COMPLETE - AUTHORIZED - COPYRIGHTED

At any place where books are sold

Charles Scribner's Sons · Fifth Avenue · New York

P. S. The Christmas gift problem is lying in wait for you. Remember that there is an infinite variety in "R. L. S."—thrilling stories, novels, plays, poems, intimate letters to every taste. A new gift idea would be to take four or six titles from the South Seas Stevenson as a unit for a most impressive book gift.

NEW MACMILLAN BOOKS

"Paine's research has been astounding."—*World's Work.*

Joan of Arc—Maid of France

A new biography by Albert Bigelow Paine

This is the authoritative story of the peasant girl of France who at seventeen led a nation's armies; her first unbiased and complete biography.

It is the story as told on oath by her playmates, her neighbors, her comrades-at-arms, the doctors who questioned her, the judges who tried her. This along with the testimony and letters of Joan herself, is now complete in English for the first time.

Nearly 100 pictures—32 in gravure and one in full color. Two volumes. $10.50

Ernestine Sophie

A new novel by *Sophia Cleugh*

Author of "Matilda"

The vivacity, humor, and adventure born in "Matilda" have not died. The author has rejuvenated them in "Ernestine Sophie." And what a rejuvenation. The piquant, wide-awake heroine who dominates this second novel is every bit as captivating as Matilda ever thought of being. $2.00

Christina Alberta's Father

A new novel by *H. G. Wells*

A return to the author's early manner in "Kipps" and "Mr. Polly." "It stands, as a matter of fact, quite by itself. It is excellent," said John Farrar in the New York Sun. You can't help liking Christina Alberta. She is irresistible. Price $2.50

Krakatit

by *Karel Capek*

Author of "R.U.R." and "The World We Live In"

This is the story of Engineer Prokop, the discoverer of Krakatit, an explosive powerful enough to wreck the world. As the result of an accident in his own laboratory Prokop falls ill and the precious grains of Krakatit are stolen from his workshop.

His long search for the thief leads him into strange places, one of the strangest of which is Balttin Castle and its munition factory, where he is given a laboratory and held a prisoner until he shall reveal the formula for Krakatit, and where he falls in love with the Princess.

It is a tremendously strong story in which Prokop dominates the scene, with his insatiable energy, his mad fury of experimentation and creation, his tender pity for hurt things, and his determination never to give up the secret of his ruinous discovery. $2.50

At your book store or from

THE MACMILLAN COMPANY

Prices subject to change on publication

A Short Cut to Accurate Information

—a companion for your hours of reading and study that will quickly make itself indispensable for its wealth of ready information on just the questions which most often puzzle you. You will save time and insure accuracy when you have at hand

WEBSTER'S COLLEGIATE DICTIONARY

Based upon Webster's New International

The Best Abridged Dictionary

106,000 entries from which to get exact definitions, spellings, pronunciation, and use of words; a dictionary of **biography** to identify characters of history or literature; a **Gazetteer** department to give salient facts about points of geography; a guide to rules of **punctuation, use of capitals, abbreviations,** etc.; a dictionary of **foreign phrases** with pronunciation and translations; and many other features of practical value. It is a splendid book of **1256** pages with **1700** illustrations.

New Words—including the latest accepted vocabulary terms and important additions to the biographical and Gazetteer departments—such entries as *camoufleur, kinetophone, Latvia, Vimy, Hughes, Lenin.*

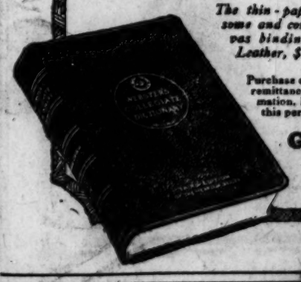

The thin-paper edition is especially handsome and convenient to handle. Art Canvas binding $5.00; Fabrikoid, $6.00; Leather, $7.50.

Purchase of your bookseller; or send order and remittance direct to us; or write for information. Free specimen pages if you mention this periodical.

G. & C. MERRIAM COMPANY

Springfield Mass.

WOMRATH'S LIBRARY

The Book You Want When You Want It

HERE you may obtain for a small rental fee—a fractional part of the purchase price—any book of fiction or non-fiction, if new and popular. The service is prompt and pleasing, the books are clean and inviting. You start and stop when you choose.

Womrath's buys to meet the demands of the moment. There are no delays. Drop in at our library; the service of trained, courteous attendants will make your visit enjoyable. Write for our catalog of Bargains in Books, used and new. We sell or rent books by mail anywhere in the United States.

WOMRATH'S LIBRARY and BOOKSHOPS
902 Stevens Bldg., 17 N. State St.

If you do not live near a branch, write our Mail Order Service for Library terms.

1425-B

"Seldom does one run across a historical novel so convincingly authentic," says the New York Times of

WE MUST MARCH

By HONORÉ WILLSIE MORROW

Author of "Still Jim," etc.

A romance of the winning of Oregon and of beautiful Narcissa Whitman, the first white woman to cross the Rockies. In a lonely mission house, she and Marcus Whitman, medical missionary, fought a great battle for their country. $2.00.

RUBEN AND IVY SEN

By LOUISE JORDAN MILN

Author of "In a Shantung Garden," etc.

"A remarkably strong and vivid novel. One of the most memorable books that has appeared in a long time," says the *Rochester Democrat & Chronicle.* $2.00.

EMILY CLIMBS

By L. M. MONTGOMERY

Author of "Anne of Green Gables," etc.

"Gay and charming and completely enjoyable. I shouldn't wonder if Emily took her place in due time among the immortal children of literature."—*Isabel Paterson, N. Y. Herald-Tribune.* $2.00.

THE IMPERFECT IMPOSTOR

By NORMAN VENNER

The ever-interesting theme of the marvelous resemblance between two men, told with a new twist. $2.00.

3rd Large Printing

Lord Grey's Memoirs

TWENTY-FIVE YEARS 1892-1916

By VISCOUNT GREY of Fallodon, K. G.

"Surely the most interesting volumes of this century."—*London Daily Chronicle.* Thrilling and fascinating as any book-making work."—*Cleveland Topics.* 32 illustrations. 2 volumes. $10.

F. A. STOKES COMPANY
Publishers New York

Next Week is

Children's Book Week at

BRENTANO'S

Bring the children young and old

218 South Wabash Avenue, Chicago

BROADWAY TRANSLATIONS NEW VOLUMES

"A scholarly and attractive issue of the more robust human examples of classical and medieval literature." Send for a descriptive list.

The Mirror of Venus (Ovid). Edited by F. A. Wright. $3.
Dr. John Faustus. Edited by Wm. Rose. $3.
Il Novellino. Translated by Edward Storer. $3.

Earlier volumes, each $3.

Manuel's Count Lucanor
The Poets of the Greek Anthology
Three Plays by Lunacharski
The Epic of the Beast
Idylls of Theocritus
Heliodorus' Aethopian Romance
Mme. de la Fayette's The Princess of Cleves
More's Utopia
Three Tibetan Mysteries
Provost's Manon Lescaut
Plautus—Three Plays
Montesquieu's Persian Letters
French Comedies of the XVIIIth Century
Buddhist Birth Stories
Alciphron's Letters
Travels of Baron Münchausen
Cyrano de Bergerac's Voyages
The Girdle of Aphrodite
Ovid's Lover's Handbook
Petronius' Satyricon
Voltaire's Zadig, etc.
Master Tyll Owlglass

Slightly larger in size, each $5.

A Book of Characters from Theophrastus Down
Bandello's Tragical Tales
Simplicissimus the Vagabond
Laclos' Dangerous Acquaintances
Suetonius' Twelve Caesars
Aksakov's Chronicles of a Russian Family
Martial's Epigrams
Celestina, Mabbe's Translation
Esquemeling's Buccaneers
Gesta Romanorum

Any bookstore or E. P. Dutton & Co., 681 Fifth Ave., N. Y.

Now First Published Complete

Recollections of

Thomas R. Marshall

Vice-President and Hoosier Philosopher

A HOOSIER SALAD

Through eight of the most important years in American History, Thomas Riley Marshall was Vice-President of the United States and presided over the United States Senate.

He met kings, ambassadors, war commissions and presidents. He personally knew almost every great figure connected with the World Conflict.

He watched the pageant of the world go by—the great of every nation. He saw and smiled and remembered.

Homely philosophy, sparkling wit, kindly humor, deft anecdote, abiding faith, sterling honesty, intellectual tolerance and sound patriotism distinguish the telling. The book is Thomas Riley Marshall.

Illustrated, $5.00 at bookstores. THE BOBBS-MERRILL COMPANY, INDIANAPOLIS

Faith Baldwin's

THRESHOLDS

in 2nd Printing

$2.00

—taking its place as one of the BEST NOVELS of the Year!

SMALL MAYNARD AND COMPANY BOSTON

Your Neighbor Knows About

BEAU GESTE

By PERCIVAL C. WREN

Author of "The Wages of Virtue"

The Best-Selling Mystery Story in America!

17 Large Printings

At All Bookshops, $2.00

STOKES, Publisher

The Famous Century Children's Books

A NEW illustrated catalogue of books for boys and girls, arranged according to their special suitability to various ages, will be sent to any one upon request. Address

THE CENTURY CO.
353 Fourth Avenue
New York City

WIFE, DAUGHTER CONTESTING FOR AGED INVENTOR

G. C. Murray Says He Prefers Mate's Care.

(Picture on back page.)

The wife and daughter of George C. Murray, 59, millionaire inventor, appeared in court yesterday in a contest for custody of Murray, who is a paralytic.

After listening to a cross fire of accusations by the two women, Probate Judge Henry Horner appointed a lawyer to interview the inventor in his home at 6330 Sheridan road and ascertain his views on the question.

Murray, who is president of the Keyoke Railway Equipment company and has an income of $150,000 a year, made public his decision last night. He declared he would rather live with his wife than with his daughter.

Dislikes His First Wife.

His daughter, he said, is living with his former wife, from whom he was divorced 28 years ago, and to whom he has paid $700 monthly alimony since. The inventor expressed fear of a plot to force him to live with his former wife, whom he dislikes.

The two women contesting in court are Mrs. Anna Mae Reed Murray, 38 years old, the wife, a clubwoman, and Miss Helen S. Murray, 25 years old, 6204 South Park avenue, the daughtr.

Five years ago Murray was stricken with paralysis. His mind remained keen, but he showed a tendency towards loss of memory. By agreement of the two women, the Chicago Title and Trust company was appointed as conservator of his estate. Then came the question of who should be Murray's legal custodian.

Says Husband Hates Daughter.

The wife told Judge Horner that her husband hated his daughter. The daughter retorted that Mrs. Murray's conduct was such as to make her an unfit guardian.

A mysterious element was introduced into the case by the testimony of William Paulley, 310 South Spaulding avenue, who had been Murray's nurse up until yesterday.

Last Tuesday, Paulley said two men, representing themselves as police from the state's attorney's office, gained entrance to the Murray home. After beating him they forced him to sign a statement, Paulley said.

Contents of Statement Secret.

The contents of this statement were not made known and it has apparently disappeared. It was intimated that the statement contained charges against either wife or daughter. Both sides charged that the two men (who, it was learned, were not policemen) were agents employed by the other.

Russell Popp, 22 years old, a Northwestern university graduate of 1924, who married a niece of Murray, and has been living at the Murray home, said he was present at the time the two fake policemen entered the home. He denied that Paulley had signed any statement. Mrs. Murray also said she knew nothing of any statement.

Judge Horner confessed himself a little bewildered by this conflicting testimony and remarked: "A state representative came to me today and talked about this case. Are any of you people responsible for that?"

All denied any knowledge of that incident.

OLDFIELD ANALYSIS OF ELECTION RESULTS RIDICULED BY WOOD

Washington, D. C., Nov. 6.—[Special.]—Republican leaders in congress continued today to dispute the analysis made of last Tuesday's election by Representative W. R. Oldfield [Dem., Ark.], chairman of the Democratic congressional committee.

Representative Will R. Wood [Rep., Ind.], chairman of the Republican congressional committee, is the latest to ridicule Oldfield for the enthusiasm which led him to count the results as straws pointing to a Democratic congress in 1926 and a Democratic president in 1928.

"It was not until I returned to Washington and read the statement of my esteemed colleague, Chairman Oldfield, that I learned we were on the eve of a political upheaval, as indicated by the astounding fact that Tammany hall had again carried New York City and a Democratic congressional district in Kentucky had again gone Democratic," said Mr. Wood.

CANADIAN GIVES PLAN FOR MAKING 6TH GREAT LAKE

Kingston, Ont., Nov. 6.—(AP)—An outline of his plan for the creation of a "sixth great lake" in northern Ontario to overcome Chicago's diversion of the waters of Lake Michigan was placed before the boards of trade and commerce of Ontario last night by C. Lorne Campbell of Toronto.

The proposal in brief is for the building of two dams across the Albany and Ogoki rivers and turning the waters away from James and Hudson bays and into Lake Nipigon. This, Mr. Campbell said, would create a lake twice the size of Lake Ontario.

An area of 18,000 square miles would be submerged. The cost of the project was approximately $200,000,000, but none of the expense would fall on the shoulders of the province of Ontario, as vast water power would be developed.

YOUTHS ROB FIELD CHAUFFEUR.

Charles Fresch, 343 South Cicero, a chauffeur employed by Marshall Field & Co., reported to the Fillmore police that he was robbed of $50 by three youths who forced his automobile to the curb at Kilbourne and West End avenues yesterday.

ENGLISH LABOR LEADER URGES ONE BIG UNION

(Picture on back page.)

Albert A. Purcell, member of the British parliament and president of the International Federation of Trade Unions, urged two gatherings of Chicago trade unionists tonight to support an all inclusive worldwide international trade unionism. His hearers were numerous and attentive.

The meetings were informal and were got sponsored by the Chicago federation of labor. They marked the beginning of an effort by the British labor leader to carry his appeal directly to American trade unionists following the refusal of the American Federation of Labor convention at Atlantic City to coöperate in an international federation that would include the workers of soviet Russia.

Mr. Purcell declared he had no concern whether the Russian workers are communists or bolsheviks.

CONFISCATE LOTS OF ALKY.

Lincoln, Neb., Nov. 6.—(AP)—Sixteen hundred gallons of pure alcohol valued at $100,000 were confiscated by state and federal officers here today.

Asa G. Candler Sr. Ill and Sent to Hospital

Atlanta, Ga., Nov. 6.—(AP)—Asa G. Candler Sr. was removed from his home to a hospital today. Physicians said he had passed a restless night, and it was decided that his condition made the hospital advisable. Mr. Candler had a relapse last Monday from a gastric disorder, from which he had been suffering for several weeks.

Apartment Dwellers
Wash in your kitchen
FEDERAL WASHERS

EXERCISE ROOMS. A cold shower after a hot workout, in an exercise room, before breakfast. One on every floor.

Rates $10 to $22 per week.

Junior executives and college men recently graduated will find it possible to make special arrangements for double rooms whereby costs may be reduced to as low as $7.

Allerton Club Residences
New York Cleveland Chicago

MARSHALL FIELD & COMPANY

Junior Hat Specials
$3.75

They're of faille silk, an excellent fabric for midseason Hats—crisp, fresh, bright and smart for semi-dress-up wear. We can sell them at this low price because of a very advantageous special purchase. The Hats may be chosen from seven smart styles, and in a number of new winter colors. They are suited especially to the girl in her teens.

Junior Hats, Junior Floor, the 4th

A Smart Shoe Ensemble At a Moderate Price

Pump, $10.50, Buckle, $3.50

A trim Shoe, simple as the mode requires, and well fitting as the desire for trimness always demands. And you will be pleased to find such an excellently built Pump at this moderate cost. The slipper, in black satin or patent leather, with spike heel and hand turned sole, $10.50; the smart, square cut steel buckle, $3.50.

Women's Shoes, Fourth Floor, South, State

GOING OUT OF THE CLOTHING BUSINESS

Cahn Brothers, 308 South Market Street, Entire Suit and Overcoat Stocks Now on Sale at Less Than Wholesale Cost—Direct to Public

TO MEN OF CHICAGO AND VICINITY . . .

After a lifetime of business success and prosperity, conditions beyond our control force us to retire from business. Our entire wholesale stock of fine suits and overcoats is now on sale at 308 S. Market St. Thousands of fine garments are there for your selection. We must turn this gigantic stock into cash quickly and we have priced every garment below wholesale cost, regardless of loss to us. We especially emphasize our $60.00 suits and overcoats which we are selling at $29.85. Over 3,000 guaranteed $60.00 values at this one price. Also $40.00 overcoats and suits at $17.85. Shop now and get the cream.

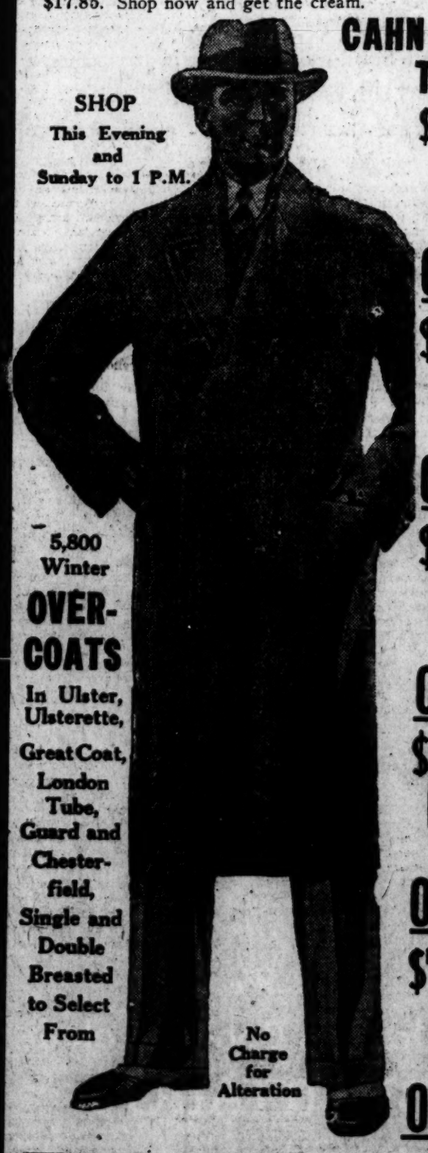

SHOP This Evening and Sunday to 1 P.M.

5,800 Winter OVERCOATS In Ulster, Ulsterette, Great Coat, London Tube, Guard and Chesterfield, Single and Double Breasted to Select From

No Charge for Alteration

CAHN BROS.' MISFORTUNE THE PUBLIC'S GAIN

$30 CAHN SUITS OVERCOATS NOW 14.85

$40 CAHN SUITS OVERCOATS NOW 17.85

$50 CAHN SUITS OVERCOATS NOW 23.85

$60 CAHN SUITS OVERCOATS NOW 29.85

$75 CAHN SUITS OVERCOATS NOW 36.85

FORCED TO QUIT BUSINESS

All Our Fine Suits and Overcoats at 40c to 60c on the $

All these suits and overcoats are plainly marked with size and hung on racks for your quick and easy inspection. The suits are made of such famous fabrics as Botany French back serges, Metcalf's, Hird's, Empire's and Hockanum's; every suit of pure wool materials with style, fit and workmanship the best that can be produced, now offered at our wholesale display room, direct to you at a saving of half or more.

The overcoats are made of such famous fabrics as St. George Kerseys, Bradbury's, Knox Chinchillas, Ragen's double weaves and goods from our leading domestic mills, such as American Woolen Co., Merrimac's and Wilson's. They come in Ulster, Guard, London Tube, Great-coat, Ulsterette and Chesterfield styles, single and double-breasted, satin lined and satin piped seams with satin sleeve lining—all priced at less than wholesale cost.

Everything the young man wants is here—as well as every style and color for the conservative dresser and the business and professional man, whose business requires him to always look his best.

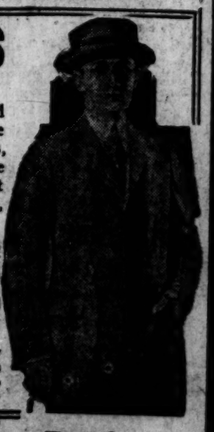

Entire Wholesale Stock Now on Display in Our 1st Floor Show Rooms at 308 S. Market St.—Three Doors South of Jackson Blvd.

Satisfaction or Money Back

CAHN BROTHERS 308 So. Market St. CHICAGO

NEXT TO METROPOLITAN "L" ON MARKET ST.

HOURS Every Day to 6 P.M. Saturdays to 9 P.M. Sunday Morning, 9 to 1 o'clock.

Yellow Cab

Copied by the Whole World

In solving the problem of quick and reliable transportation for Chicago, Yellow Cab carved a pattern which the whole world has tried to follow.

The basic principle rested on *complete control of our men,* because the cab business, up to the time Yellow Cab was born, was wholly unorganized and in the hands of persons who didn't give a hang for you or for the law or for anything.

While the Yellow Cab has improved the tenor of the cab business and rooted out many undesirable elements on wheels, we can only speak for ourselves in discussing and recommending the control and reliability of drivers.

We know our men because we picked them with extreme care. They are as well trained as railway men—they know what their responsibilities are—what the public has a right to expect of them — and, above all, they realize that *a reliable cab service depends on their loyalty to their Company and an observance of its rules.*

So, that Yellow Cab is a great, big *institution,* not just a cab company. It is a systematized service which has become a highly important element in Chicago's social and commercial life, and not a day goes by that we do not seek in some way to improve it.

Whom would you rather ride with, trained men who have *moral* and *financial responsibility* behind them, or individuals who are accountable to no one and have nothing behind them?

"The thinking fellow calls a Yellow"

Yellow Cab Co

'Phone Calumet 6000

Mae Tinee Gives Closeup of Motion Picture World

Chicago Tribune Features

SATURDAY, NOVEMBER 7, 1925. ** 15

Chicago to Take Inventory of Past Deeds, Future Needs

OUTCAST

By Elizabeth York Miller

Reg. U. S. Pat. Office.

SYNOPSIS.

A band of crooks, stumbling on the fact that Sir Adrian Shale's wife is alive, when she supposedly had died six months before in Italy, arrives at Grantwick, Sir Adrian's home, for the purpose of blackmailing him. Mimi Winchell, one of the crooks, posing as a widow, obtains a letter of introduction to Sir Adrian, who is kind to her and her "daughter," Doris. The girl is beautiful and possesses the only shred of respectability the band can lay claim to. She is in reality an orphan whom Mimi has befriended. One of the crooks, Beauty Bill Gibbons, asks Doris to marry him. She refuses. A few days later Sir Adrian angers Mimi by announcing he would like to marry Doris. She tells him she knows his wife is alive, and demands fifty thousand pounds for silence. Sir Adrian does not believe her story but agrees to hand over the money. She returns to London immediately, and discovers that Sir Adrian has tricked her. Sir Adrian is somewhat disturbed by Mimi's story, and decides to make an investigation.

INSTALLMENT XII.

A MUTUAL SURPRISE.

Sir Adrian gave the inquiry agents what small information he recollected. Ferguson had a younger sister who was a dressmaker. Sometimes Beatrice had ordered things from Ferguson's sister, but Shale did not know what her name was, whether she was married or not. There would be receipts somewhere for Beatrice's dress bills, and perhaps amongst them he might discover a clue. He hung up the receiver and looked again amongst the neatly docketed packages. Everything pertaining to Beatrice during life and at death had been shelved away in this box. There would never be anything more.

Presently he found a promising bundle, and, opening it, discovered that apparently Beatrice had wandered over a large field in search of the lovely raiment for which she had been so famous. She had dealt with at least twenty different firms. Shale narrowed them down to twelve—one could strike out the milliners, the boot shops, the jewelers.

He made a list and sent it on to the private inquiry agent, whose instructions were merely to find the sister of his late wife's maid, Anna Ferguson, and make an appointment with her to see him. After all, it might not be such a difficult matter, providing, of course, that Ferguson's sister was not too obscure to have any place amongst those high sounding firms. She might be, of course, what women call a "little dressmaker."

Shale endured two anxious days. More and more it seemed to him curious that during the whole of the nine months which had elapsed since his wife's death he had heard nothing of or from Anna Ferguson.

All the things that wild woman, Mimi Winchell or Hobson, or whatever her name might be, had hurled at him came echoing back from memory. That impudent little woman had made impossible statements, and had it not been for the man who had impersonated himself in the last act of Beatrice's life Adrian Shale would have been inclined to think that Mimi was merely a lunatic.

At the end of the second day the inquiry agent got Shale on the telephone and told him the woman he wanted to get into touch with—Anna Fer-

She was a younger and better looking edition of Anna Ferguson, a woman of forty, or perhaps a little older.

guson's sister—traded under the name of Madam Georgette, and would be pleased to see him at her place of business in Dover street tomorrow morning at eleven o'clock.

That night he scarcely slept. He rose at dawn and took a long walk in the park before breakfast. Promptly at eleven he was in Dover street.

An imposing establishment, this. He had no idea Ferguson's sister was so flourishing. Her business occupied the whole of a big Georgian house, with a great gold lettered sign dazzling the front of it, bay trees in tubs guarding the marble entrance, and a maroon liveried commissionaire attending the curb.

This was no ordinary shop. One did not open the door and walk in; one rang a bell. Adrian Shale rang, and the door was opened to him by a slender, fair haired girl in black silk.

For an instant they stared at each other in mutual surprise; then the girl's lips quivered and Shale smiled sardonically.

"How do you do, Miss Winchell?" he said. "How interesting to meet you here. I have an appointment with Madam Georgette. Will you see what she knows I have come?"

Doris, her face very white, nodded, and fled.

Shale looked about him as he waited.

There was a marble floored corridor, richly paneled walls against which hung two remarkably fine old portraits—portraits of beautiful ladies of the Gainsborough school and period—and heavy curtains of dull gold velvet shielding the entrance to rooms on either side. Shale surmised he should have been shown into one of those rooms and not left to do his waiting in the hall.

The unexpected appearance of the beautiful girl, to whom he had been so much attracted during that month of her stay in Grantwick, gave him furiously to think. What was she doing here? Not up to any good, of course. He felt sad and uncomfortable. He had . . . almost loved her. Her bright face, her youth and innocence—as he had supposed—might have helped him to get over Beatrice's death and what Beatrice had done to him. For just one little space, hope and the promise of some happiness had dwelt in Adrian Shale's heart. But Mimi had dashed all that away. Doris was a crook, a decoy, in spite of her innocent eyes.

What was she doing here? That was the question. He wondered—suspicious now of all women—if it could possibly have any bearing on his own affairs. He had come to see this Madam Georgette in connection with his wife's death, and it was in the same connection that that precious little gang of rogues had tried to blackmail him.

This girl, Doris Winchell—he had got Levy's to look her up, too, when searching into the facts of Mimi's past. The agents had found nothing concrete against her, but plenty that was incriminating. She was not the daughter of Charles and Mimi Hobson, although frequently posing as such. Her real name, if she possessed one, was buried in obscurity. She had been going about with the Hobson couple for quite a long time, now, and had often taken the name of Winchell, that being the Hobson woman's society lady disguise.

Adrian Shale was amazed that stumbling upon Doris like this could make him feel so acutely unhappy. For several months, now, he had assured himself that it was a jolly good thing the Hobson woman had flown into a temper and shown her hand. He thought he saw through her. She had tried to win that declaration for herself, and the natural jealousy of an older and disregarded woman had impelled her to fly out as she did. How much more clever if she had allowed him actually to marry her "daughter." Then, indeed, he would have been in her power, and, unfortunately for him, tied to the girl. Yet suppose he had married Doris? A quick breath escaped him.

There was a rustle of silk on the stairs. The girl was coming back. But no, it wasn't Doris; it was another beautiful young woman, a dark one this time, and she had come to ask Sir Adrian Shale to follow her to madam's office. So Doris had been afraid to see him again, and that also looked suspicious.

He followed the dark beauty, as bidden, and was led up and up to the top of the noble house, and thence to a little cluttered room at the back, quite out of keeping with all the magnificence which lay below.

"Sir Adrian Shale," the dark haired beauty announced, and a woman who was seated before a roll top desk at the one window rose and greeted him.

She was a younger and better looking edition of Anna Ferguson, a woman of forty, or perhaps a little older; brown hair, abundantly threaded with gray; quizzical, shrewd eyes; a mouth that lifted pleasantly at the corners, and a figure with more curves than modern fashion decrees a woman's figure should have. She looked, in fact, somewhat old fashioned in that tight, close waisted, high collared bodice. Here was intelligence, amiability, and a sound business head, thought Adrian Shale, who—despite the way Mimi had taken him in—was a good judge of character. He wondered if Madam Georgette was at all ashamed of having a sister who was a lady's maid. She proved she was not by coming to the point almost directly.

"Please sit down, Sir Adrian. It's curious how things happen, but only yesterday morning I was thinking of writing to you about Anna, and about an hour later a man called—from your office, I gathered—and asked me if I had a sister of that name. At first I thought——" She broke off and laughed nervously. "One gets uncomfortable ideas sometimes, and I thought something must have happened to Anna. Then, when he mentioned you wished to see me, I remembered a little dispute we had with poor Lady Shale over her last account. You probably came across one of my letters. After her death I decided to let the matter drop. It was only a question of a few pounds, and Lady Shale was a good customer."

"No," said Shale, "I didn't come about that, but if there is anything outstanding it shall certainly be settled."

(Copyright: 1925: By Elizabeth York Miller.)

(Continued Monday.)

GASOLINE ALLEY — DOES SKEEZIX MAKE THE WEIGHT?

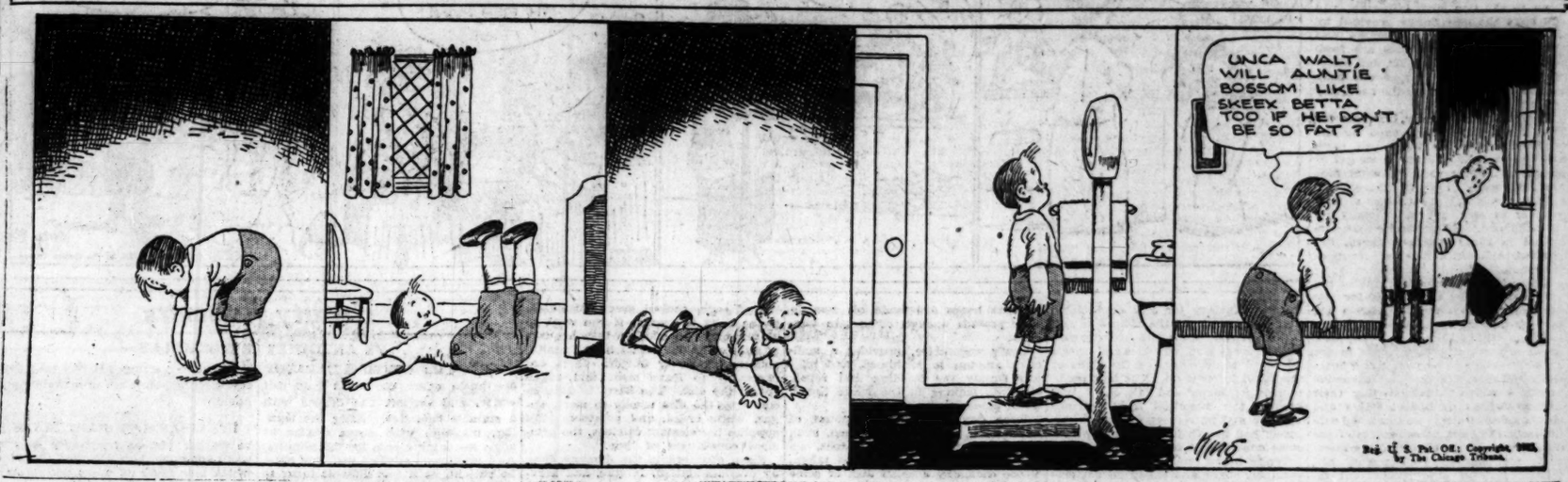

Here Is Hoot Back Full of Pep and Snap

He's at His Best in "The Calgary Stampede."

"THE CALGARY STAMPEDE"

Produced by Universal.
Directed by Herbert Blache.
Presented at the Randolph Theater.

The Cast.

Dan Malloy	Hoot Gibson
Marie La Farge	Virginia Brown Faire
Jean La Farge	Clark Comstock
Neenah	Ynez Seabury
Fred Burgess	Jim Corey
Harkness	W. J. McCulley
Callahan	Phillo McCullough
Regan	Charles Sellon

By Mae Tinée.

Good Morning!

If you ask me—"The Calgary Stampede" is a vurr' thrilling picture. Because of the locale, rather than the story.

The scenes are laid in Canada in the Calgary territory and the scenery is just gorgeous! Fascinating views of herds of buffalo and deer on the government reservation unfold before you and "The Calgary Stampede," which is what the yearly roDAYo in that country is called, is presented to you as large as life and twice as natural. If the one in Chicago made your heart skip beats, better take a doctor with you to the Randolph. It doesn't last long, but while it DOES last—sure is snappy!

The story is thus:

Dan Malloy, a wonderful cow puncher, feels life getting a bit stale and goes to Canada in quest of excitement.

He gets it. Falls in love with the daughter of a French Canadian ranch owner. Father grows poisonous when the notion of a La Farge becoming a Malloy is suggested to him. During a fistic argument between Dan and Dad the latter is shot and killed.

Malloy, suspected, not unnaturally, of being the killer, becomes a fugitive from justice.

Several years later he lands on an adjoining ranch. Not as a crack cow hand, but as a boob, for it's as a rider the Mounted Police have known him. Not a soul on the place dreams that the dumb kid who peels potatoes will turn out to be the hero who shall save the day for his boss at the Calgary Stampede.

Lots of things that I won't tell you about happen at the roDOYo. Dan is there and the R. M. P. are there and Marie La Farge is there—and the fellow who really did the shooting is there and the man who was to have ridden for the boss in the Roman Race is there—but with a broken leg.

Guess what happens?

Plenty!

The picture starts with pep and ends with punch. It's the best "Hoot Gibson," Universal's made, you'll be thinking. (I THINK!)

See you tomorrow!

CLOSEUPS

Friends bearing gifts of flowers and fruit visited Dorothy Seastrom, who is suffering from consumption, in a foothills resort near Monrovia, Cal. Miss Seastrom is making a gallant fight and her fellow screen players are doing all in their power to embroider the battle for her.

Ol' Bill Hart received the other day a present from a New Mexico admirer that gave him quite a thrill. It's the pistol with which the notorious Billy the Kid, aged 20, did more than half his killings as a Southwestern outlaw.

Lew Cody insisted on making a kissing scene for "Free Lips" with Norma Shearer eight times. And the director blamed him!

300,000 Sought in Red Cross Roll Call

The annual Red Cross roll call will begin on Armistice day and continue until Thanksgiving day, Nov. 26. An enrollment of 300,000, one-tenth the population of Chicago, is the goal set for the workers.

Tomorrow will be observed in the churches as Red Cross Sunday and ministers are to bring the roll call to the attention of their congregations. During the last year the Red Cross gave aid in ninety disasters in the United States, making a special call for contributions only after the tornado swept southern Illinois and Indiana.

Mrs. George A. McKinlock is the roll call chairman. Vice chairmen include Mrs. Jacob Baur, Mrs. Francis X. Busch, Anton J. Cermak, Mrs. William E. Dever, Reed Landis, Miss Muriel McCormick, Mrs. James A. Patten, Mrs. Joseph T. Ryerson, Howard P. Savage, Mrs. Frederic W. Upham, and Mrs. Morris Woolf.

Jarvis Hunt Receives Rare Chinese Buddhas

Three antique Chinese Buddhas, said to be the most precious ever brought out of that country, arrived in Chicago yesterday, to be delivered to Jarvis Hunt, architect. The antiques, which bear evidence of having been made in the year 965 A. D., in the northern Sung dynasty, are declared to be finer than any in the Metropolitan museum in New York. Before being placed in Mr. Hunt's studio they will be put on exhibition, either at the Field museum or the Art institute.

Fur Bearing Animals' Death Agonies Stir Fur Wearing Women

One lovely fur coat after another slipped down and still further down on the chairs behind their wearers at the Woman's City club yesterday, as Mrs. Minnie Maddern Fiske, famous actress, etched into the consciousness of the scores of women present a vivid picture of the agonies those pelts had cost fur-bearing animals caught in unrelenting steel traps.

It is not the wearing of furs that Mrs. Fiske objects to, she declared, nor is it the killing of the animals. It is the slow, unneccesary torture suffered by millions of the creatures and the slaughter of smaller animals who suffer and die needlessly in traps intended for others.

That small but fast growing industry, the fur farm, finds a champion in Mrs. Fiske, who asserted that after months of investigation the farms have been proved the most humane and most profitable method, both for rearing of fur-bearing animals and for the speedy and merciful death allowed them.

She explained that this method prevents the ruin of the pelt, which is often caused by the struggles of the animals to escape from their traps.

Considerably more than one hundred million fur bearing animals are killed annually in this country for their pelts, the actress told her audience, while a comparatively small percentage of this number would be necessary to supply the demand.

Fur dealers, fearing that public sentiment will be turned against their industry, she declared, have inaugurated fur fashion shows to stimulate interest as an antidote toward the work of the American Humane association, which she represents.

The steel trap and its operation was described by Commander Edward Breck of Washington, president of the Anti-Steel Trap league, which is seeking to have passed a law that will prohibit use of nonkilling traps. The league also has offered a cash prize for invention of a practical trap that will deal instant death or that will capture without injury.

A committee probably will be appointed to carry on the work of the league in Chicago and to keep the matter before the women.

Oldest North Side Church Holds Harvest Festival

The Harvest festival of St. Joseph's Roman Catholic church will close tonight in the parish school hall at Hill and Franklin streets. Next year the church, which is the oldest on the north side, will celebrate its 80th anniversary, coincident with the 65th anniversary of the ministration of parish affairs by Benedictine Fathers, and the 50th anniversary of the erection of the present edifice, recognized as one of the most perfect in symmetrical proportions among Gothic structures in this country.

Stock Outdoes Bayreuth with Wagner Music

Devotes Section to Work of German.

BY EDWARD MOORE.

Mr. Stock is making a great show piece out of the last number in the Chicago Symphony orchestra program this week. It is a set of selections from the third act of Wagner's "Die Meistersinger," and, although the program keeps silence on the point, I have an idea that Mr. Stock himself has done a bit of rearrangement on the scoring. Anyway, its thirty minutes' running time present all the highest spots of the said act. Also I am able to assure you that it is a far better musical performance than the temple of Wagnerian art at Bayreuth was able to put up last summer.

It is the final item on a full Wagnerian section; being preceded by the "Flying Dutchman" Overture and the "Tannhäuser" Bacchanale. Both are good to hear, though in fervor of performance the "Meistersinger" excerpts rather outshine them.

The first half of the program turns to modern French, and has one novelty, the first of the season. It is an "Etude Symphonique," by Gustave Samazeuilh. I wish I could tell you how to pronounce his name. His work has some reasonably pleasant themes in it, some harmonizations that must have sounded revolutionary nineteen years ago when they were put on paper for the first time, and a lot of orchestral color that is skillful nineteen years later. Altogether it is a well wrought specimen of quite gentlemanly music.

Florent Schmitt's "Viennese Rhapsody," which precedes it, has been so long silent that I had completely forgotten what a stirring Viennese waltz it develops into. And Debussy's "Iberia," which follows, is not only by far the best work that Debussy ever composed but it received a performance from Mr. Stock and his men comparable only to the "Meistersinger" extracts.

Rose Armandie, French soprano, and Clara Haskil, Roumanian pianist, made their first Chicago appearance in a joint recital at Kimball hall last night, and made themselves welcome acquaintances thereby. Miss Armandie is a typical example of good French schooling, with a voice both light and brilliant, even and flexible, with good range, and controlled by first class intelligence. They say she speaks no English, but she sings it well. Purcell's "Nymphs and Shepherds" was as distinct as you would want to hear, and a dainty bit of musicianship in performance besides.

Miss Haskil had trouble with certain mechanical aspects of her piano, and had to stop for Mr. Culbertson, her manager, to make temporary repairs, she, meanwhile, registering with eloquent gesture and despairing eyes the impossibility of continuing under the circumstances.

She continued, however, and conquered. Her playing was entirely feminine. No pounder or jangler is she, but she is alert, poised, caressing, letting speed, clarity, and sympathy do the work and project the effect that might otherwise be done by strength and noise. Both artists drew largely from the French school, borrowing occasionally from Germany, and at least once, on the part of Miss Haskil, from Russia.

Card Party Nets $4,000 for Care of Children

More than $4,000 raised yesterday at a card party given by the Protestant Women's Service club at the Drake will be used in caring for orphaned children from the Juvenile court. Mrs. Ima Clark, president of the club, said the organization is now caring for nineteen boys and girls.

Lazzari of Civic Opera to Receive Decoration

Virgilio Lazzari, basso for the last several years with the Chicago Civic Opera company, will be decorated with the order Chevalier of the Royal Crown, it was announced yesterday by Leopold Zunini, Italian consul in Chicago.

OCEAN STEAMSHIP MOVEMENTS.

Arrived	At	From
Aquitania	New York	Southampton
Pres. Hayes	New York	Naples
Columbus	Bremen	New York
Colombo	Genoa	New York
Arabic	Plymouth	New York
Pres. Wilson	Naples	New York
Pres. Roosevelt	Bremen	New York
American Legion	Rio Janeiro	New York
Vandyck	Buenos Aires	New York
Pres. Grant	Shanghai	Seattle
Pres. Polk	Genoa	New York
Sailed	**From**	**To**
Pres. Jefferson	Hongkong	San Francisco

The Inquiring Reporter

Every Day He Asks Five Persons, Picked at Random, a Question.

The Tribune will pay $5 for each question accepted for the Inquiring Reporter to ask. Send name and address with your question to "The Inquiring Reporter," Chicago Tribune. For today's question Charles Henry Judd, 4527 Drexel boulevard, was awarded $5.

The Question.

If you had $50,000 would you go in business or live off your income?

Where Asked.

State street at Grand avenue.

The Answers.

James O'Malley, 18 West Huron street, clerk.—Fifty thousand dollars is a long way off, but if I had it I'd go in business. Yes, sir, I'd have a music store right off the bat. I wouldn't let any one know I had that much backing, either. I would keep some of it to tide me over dull summer months.

Miss Eula Burleson, Maquoketa, Ia., stenographer.—I wouldn't stop working. I like to be doing something. I would invest the money. Then, later on, you know, later on I, or perhaps we, might turn it to good account, to say nothing of having some nice vacations now and then.

Charles Hoffman, 1726 Ridge avenue, film director.—I would go in business—motion pictures. That sum wouldn't go very far, though. It might enable one to get into some company. That's the trouble; if one wants to do something big it takes a big sum of money to do it.

Miss Caroline Petersen, S. S. Alabama, maid.—I would put it in some business and live off the income from it. I certainly wouldn't be chump enough to work when that amount's to my credit. I should say not. I'd live off it, and turn it to good account elsewhere, also.

Bob Tucker, 372 North Michigan avenue, cook.—Fifty thousand dollars, that's a pretty nice sum of money, but what would it net? Let's see, $50,000 at 6 per cent..30, 300, 3,000; that's only around $3,000 a year on interest. With $50,000 one had better put on one's thinking cap and go into business.

U. of C. Breaks Ground for Wieboldt Hall

(Picture on back page.)

Ground was broken yesterday afternoon on the University of Chicago campus for Wieboldt hall, to be built immediately for the study of modern languages. Dr. Max Mason, president of the university, presided over the ceremonies, which were held in Mandel hall and on the site that has been selected for the building. Mr. and Mrs. William A. Wieboldt, donors of the hall; Dr. Otto L. Schmidt, members of the Chicago Singverein and members of the faculties of the university were present at the ceremonies.

Flag Is Dedicated for Soldiers' Field

Gold star fathers and mothers took part yesterday in the dedication of the new flag for Soldiers' field at the Legion headquarters in the Burnham building. The flag, newly completed, will be raised over Soldiers' field at the dedication services on Armistice day.

What's Doing Today

CONVENTIONS.

Central States Pediatric association Congress
Research club conference ... Edgewater Beach

MEETINGS.

Lake Shore Woman's club ... Edgewater Beach
Notre Dame club ... Great Northern
Pi Epsilon Pi ... Edgewater Beach

LUNCHEONS.

German club ... Morrison
In and About Chicago Musical Super-visors ... Auditorium
Kappa Delta sorority ... Steven's restaurant
Phi Kapp Sigma fraternity ... Marshall Field's grill
University of Manitoba Chicago club ... Morrison
Ella Flagg Young club ... Great Northern

EVENING EVENTS.

Chicago Tuberculosis Aid society, dance ... Morrison
Glee Reunion, dance ... Great Northern
Golden Star Rebecca lodge, dance ... La Salle
Theodore Hertzl Ladies' society, dance ... Rainbo Gardens
Loyola university alumni, dinner ... City club
University of Colorado alumni, dinner ... City club

(Compiled by the Chicago Association of Commerce.)

Plan Inventory of Chicago's Needs, Deeds

Business Chiefs to Review Last 21 Years.

Chicago will take an inventory from Nov. 16 through Nov. 20 to determine its assets and liabilities. This municipal checking up will be part of the celebration of the 21st anniversary of the Association of Commerce.

Two meetings will be held each day and a luncheon at 12:15 will precede each day's program. The list of meetings and subjects to be discussed follows:

Nov. 16—Wholesale distribution, ballroom, Hotel La Salle; banking and finance, ballroom, Blackstone hotel.

Nov. 17—Metals manufacturing, ballroom, Blackstone hotel; civics, Red room, Hotel La Salle.

Nov. 18—Retail distribution, ballroom, Blackstone hotel; furniture and household utilities, main dining room, American Furniture Mart.

Nov. 19—Public service, ballroom, Blackstone hotel; advertising, publishing, and paper products, Red room, Hotel La Salle.

Nov. 20—Construction industries, ballroom, Blackstone hotel; foods, chemicals, and drugs, ballroom, Hotel La Salle.

The celebration ends with a dinner Friday evening in the grand ballroom of Hotel Sherman, to which invitations have been sent to the chambers of commerce of 60 cities in nearby states. To John G. Shedd, first president of the association, went the honor of signing the first invitation.

"Some people complain that we are losing our civic pride," Mr. Shedd commented yesterday. "I know better. I have watched Chicago grow for 53 years. Contrast the civic spirit at the time Douglas park was acquired with what it is today. At that time property owners protested against the buying of the land because it would increase taxes. The complaint today is that money is not being invested fast enough in public improvements."

Three prominent Chicago women expressed their views yesterday of Chicago's first municipal inventory. Mrs. Joseph T. Bowen, president of the Juvenile Protective association, said:

"Of course, it is a wonderful thing that the Chicago Association of Commerce has done, but it should have been done long ago. It is as ridiculous for a city to try to perfect a well rounded progress without an annual inventory of itself as it is for a store or other business enterprise."

"Several years ago," Mrs. Jacob Bauer said, "I told women delegates from 27 countries at a gathering in Switzerland that Chicago was destined to become the world's first city. Through the Association of Commerce it is taking what may be its most important step in that direction. It has erased the 'I don't know' from its municipal dictionary."

Miss Jane Addams of Hull House added commendation. She, too, urges that the inventory be taken annually.

Now Another London Paper Says Mary Will Not Marry

LONDON, Nov. 7.—[U. N.]—The British are having quite as much of a time keeping track of Mary Landon Baker's marital possibilities as people used to in America. The Daily Graphic announced two days ago that the Chicago heiress was betrothed to Capt. Ralph Peto of the British diplomatic service. The Daily Sketch now denies the engagement "on the authority of a personal friend."

Lutherans Plan Drive for University Fund

Enthusiasm and information were diffused last evening at a dinner at the Central Y. M. C. A. by ministers and business men of the Missouri Lutheran synod for the raising of a fund of $882,000 for the purchase and enlargement of Valparaiso university. No solicitation took place last evening, but a campaign will be opened on Nov. 22.

Chief of Peoples Gas Co. Honors Veteran Employe

Two hundred and thirty-five employés of the Peoples Gas Light and Coke company, on the pay roll for twenty-five years or more, were guests last night in the company dining room in the Peoples Gas building. Samuel Insull, president of the company, presented each with an emblem symbolizing their long service.

Former Armour Official Weds Widow in Pasadena

Pasadena, Cal., Nov. 6.—[Special.]—Edward F. Mansfield, formerly of Chicago, and Mrs. Bessie V. Derr, wealthy widow, today obtained a license to be married. Mansfield, who gave his age as 77, formerly was an official of Armour & Co.

THAT'S WHO I AM

Right Food and Sleep Put Back the Clock for You

by Antoinette Donnelly

Boil the rules of how to keep young down to the two most important and you have the two things provided by a wise nature for construction and repair of the body. These are foodstuffs that build and repair, and sleep, or the opportunity to give the body structures time to make the necessary repairs.

Other things, naturally, influence our lives for good or bad, such as the surroundings under which we work and the amount of exercise we get or do not get. But with the right food and sleep we have two of nature's best workmen fighting the ravages of time or poor development which many get in childhood. These latter are included in the round shouldered, flat chested, and weak muscled group of individuals seen all too frequently.

These twin workers we speak of not only will put the clock back for you but contribute the best possible aid to your present appearance.

Meat, white bread, potatoes, and sugar are not protective foods in the sense of keeping one young and beautiful. These, taken in excessive amounts without counteracting their dietary defects by body building and repair items of diet, result in a bad condition of the skin, enfeeblement of the digestive powers, debility of the intestine, resulting in constipation, bad breath, lack of energy, constant fatigue, irritability. Whenever the diet is unsatisfactory for any appreciable time the vitality of the tissues is run down. A poor color and poor texture of the skin is seen, wrinkles and crow's feet tend to develop, and the signs of age begin to come on. The hair tends to lose its luster and fall out. And, because the intestinal tract becomes inactive and putrefying matter is harbored, bad breath is another unwholesome condition to cope with.

White bread and cereals, meat and potatoes, sugar and candy do not provide enough of the mineral elements such as bones are made of; nor do they provide enough of certain vitamins.

Leafy vegetables, provided a sufficient amount is consumed, and milk will supply the building and repair elements lacking in the white bread, meat, potato, and sugar diet.

Each day a moderate amount of some fresh, raw vegetable food, such as raw cabbage, lettuce, tomatoes, celery, and the fruits, should be taken. Twice each day a salad dish of some kind and once each day a liberal helping of some cooked green vegetable, is the habit to acquire if you want to stay young. In addition take a quart of milk or its equivalent in skim milk, cheese, cream, or butter. It is not necessary to leave meat and sugar out of the diet. The harm is done in confining the diet wholly to meat, sugar, white bread, and potatoes. Milk supplies the element calcium, the principal constituent of lime.

Sleep counteracts the damage done by overstimulation, fatigue, and nervous wear.

HAROLD TEEN—FRESH FISH

Beauty Answers

BY ANTOINETTE DONNELLY

MRS. F. R.: CONTINE TO BATHE the busts every day with cold salt water, and support the tissues with a suitable brassiere. After the bathing, massage with cocoa butter or some fattening cream for ten minutes. As I previously advised you, you must be patient, as it is a difficult thing to restore busts which have become flaby through nursing. It will take several months before an improvement is noted.

HAZEL: FALSE HAIR SHOULD be washed just as frequently as you wash your own hair to avoid the odor which hair gives off when not washed often enough.

Tribune Cook Book

BY JANE EDDINGTON.

Roast Pork Shoulder.

Roast pork days have returned. It is well, this cook believes, to take the business of roasting pork seriously, and of cooking pork generally so, for of all the meats we have the cooked products of this one vary widest, according to the skill or the lack of skill and intelligence of the cook making them. If the oven is too slow when the roasting is done the product may not be wholesome. If it is too hot the process is too wasteful, because too much fat is cooked out and the part left unwholesome.

One way to insure the good cooking of the center of a pork shoulder, which is finally finished in the oven, is to parboil it. This process also renders the skin scorable and helps to give the meat an excellent quality.

Make a six pound shoulder of pork immaculate by washings or wipings and trimmings. Put it over the fire in cold water to cover. Bring that water slowly to the boiling point. When the water is about thirty degrees below the boiling point carefully remove the scum which forms. When the water reaches the boiling point take up and score it in half inch lines across or score it in diamonds. Cut a slit in the knuckle for the following small amount of stuffing:

Chop one large onion fine and cook it gently in two tablespoons of fat. Add to it one-half of grated or ground toast, two tablespoons of ground prunes, one medium apple chopped fine, and a little candied ginger cut in bits. Bind with one egg. Put into slit, and tie in with a string.

This fruit is good for pork seasoning for the same reason that we serve apple sauce with roast pork. It is effective in seasoning the fat of the pork.

An old recipe for roast pork begins thus: "When you roast a loin take a sharp penknife and cut the skin across to make the crackling eat the better." Who sees skin on a loin today? The recipe goes on: "Roast a leg of pork thus: Take a knife and score it; stuff the knuckle part with sage and onions, chopped fine, with pepper and salt."

Michigan Dance to Be Held at Drake Tonight

The alumni and the alumnæ associations of the University of Michigan are sponsoring an informal dance for Michigan students and alumni, to take place at the Drake this evening. Miss Mina Sievert, chairman of the alumnæ association, Thomas Underwood, chairman of the alumni, and Norman H. Gerlach, secretary of the alumni, are in charge of the affair.

* *

U. of W. Alumnae Luncheon.

Miss Abby L. Mariatt, director of the home economics department of the University of Wisconsin, will open the year's program of the Wisconsin Alumnæ club at a luncheon meeting at 12:30 o'clock today at Mandel's.

MOTION PICTURES DOWNTOWN

BALABAN & KATZ CHICAGO RANDOLPH-STATE-LAKE
On Monday They Meet! VILMA BANKY
Sunday Noon Note It! 11:45 A. M. to 12:45 CHICAGO THEATRE GRAND ORGAN CONCERT Musical Story in Addition to Stage Program
RONALD COLMAN
"The Irresistible Lover" of America. They Meet in the Romantic Sensation.
"The DARK ANGEL"
THIS WEEK
MILTON SILLS in a Melodrama of Fights, Log Jams and Love's Home in the Canadian Wilderness. "THE KNOCKOUT"
and a Superlative Stage Show. Aldrich's Hawaiian Singers. "Harvest Moon" Autumn Festival.
Directed by George Fitzmaurice

MOTION PICTURES DOWNTOWN

McVICKER'S MADISON AT STATE
TOMORROW NOON DOORS OPEN—11 A.M. PAUL ASH'S CHARLESTON CONTEST (One Show Only) Come on—Help Paul pick the Charleston Champions!
PAUL ASH and his gang in "Jazz vs Jazz"
—from cakewalk to Charleston! Paul at his peppiest!
Milton Watson—George Givot
Also Gloria Swanson "Stage Struck" A Love Story of Calico and Silks! A Paramount Picture.
TODAY & TOMORROW PAUL ASH and his gang in "UNDERGROUND PARIS" Hot hunches in my Parcel Apache Charleston! George Givot. Doris Kenyon—Lloyd Hughes in "THE HALF WAY GIRL" Oriental romance
Tomorrow all week Red Grange vs. Chicago!

MOTION PICTURES DOWNTOWN

MONROE
MONROE AT DEARBORN (CONTINUOUS FROM 11 A.M. to 11 P.M.)
WILLIAM FOX presents
LAZYBONES
CELEBRATED SCREEN ARTISTS IN A SCREEN DRAMA SPARKLING WITH LAUGHTER AND REPLETE WITH EMOTION in
With MADGE BELLAMY—CHARLES (BUCK) JONES—ZAZU PITTS—JANE NOVAK—LESLIE FENTON—

MOTION PICTURES DOWNTOWN

The eyes that set gay Vienna awhirl!
"The MERRY WIDOW"
MAE MURRAY — JOHN GILBERT
3rd Week of Glorious Romance!
Don't Wait Any Longer to Enjoy This Thrill!
Let Erich Von Stroheim Show You a Gay Time!
BALABAN & KATZ ROOSEVELT
STATE ST. near WASHINGTON

MOTION PICTURES SOUTH

NATIONAL THEATRES CORPORATION CAPITOL HALSTED AT 79TH ST.
NOW All Chicago Is Laughing at Reginald DENNY in WHERE WAS I?
ON THE STAGE An Array of Glorious Capitol Creations
"The Garden of Flowers" With Orville Rennie and Big Cast
"Climbing the Ladder of Roses"
"QUARTETTE FROM RIGOLETTO"
Other Entertaining Features
Doors Open 1 P.M. All Shows De Luxe Mat. Prices 15c. 30c
DRAMA! Vital, Absorbing, Tense, Awe-inspiring Drama That Will Be a Standard of Comparison for Motion Pictures for Years to Come.
HAVOC
WITH GEORGE O'BRIEN & MADGE BELLAMY
Thousands marveled at the rare beauty and daring originality of this week's stage show. But wait until next week. We have prepared a wonder stage show that fairly sparkles with original ideas and vivacious wit. FRANK LIBUSE, one of America's greatest comedians, will head a cast of 40 in a big Capitol creation.
"A ROOF GARDEN ROMANCE."
"SWEETHEARTS," another Capitol creation, and other features will tend to make this one of our biggest weeks.

MOTION PICTURES SOUTH

WOODLAWN SIXTY-THIRD AT DREXEL MATINEE DAILY
DOUGLAS FAIRBANKS in DON Q
Coming Sunday REGINALD DENNY in "WHERE WAS I?"

MOTION PICTURES NORTHWEST

STARTING MONDAY NORMA Talmadge in GRAUSTARK with EUGENE O'BRIEN
Now Showing Chicago's Champion Charleston Strutters ROSE and JOE MORACHE Winners of the Herald and Examiner Charleston Contest Come Before 6:30 P. M. Adults 30c—Children 15c Cont., 1:30 P. M. to Midnite
NOW SHOWING HAROLD LLOYD in The FRESHMAN
LUBLINER & TRINZ HARDING
MILWAUKEE AVE. AT SAWYER

MOTION PICTURES NORTHWEST

NEW TIFFIN NORTH AVE AT KARLOV HOUSE PETERS "THE STORM BREAKER" Our Gang—"BOYS WILL BE JOYS" Matinee Only—"THE KNOCKOUT KID"
COMMODORE 3105 Irving Park Blvd Phone Juniper 4048 Continuous 2 to 11 P. M. LEW CODY ELEANOR BOARDMAN "EXCHANGE OF WIVES" JACK GORDON and His Concert Melodians Special for Children's Matinee Only BUSTER KEATON—"OUR HOSPITALITY" Next Week—DOUG. FAIRBANKS—"Don Q"
RIVOLI ELSTON-CRAWFORD MONTROSE DOUBLE FEATURE and BOTH GOOD "PEACOCK FEATHERS" JACK MULHALL "INTO THE NET"
MANOR 5808 W. NORTH AVE —Matinee Daily— HOUSE PETERS "THE STORM BREAKER" OUR GANG COMEDY
CAPITOL KEDZIE AT LAWRENCE LILLIAN RICH—"LOVE'S GAMBLE" Mat. Only—"HOOT GIBSON"
WILFORD 3311 N. CRAWFORD Doors open 1:30 P. M. Jack. Logan-C. Landis—"Peacock Feathers"

MOTION PICTURES NORTHWEST

CRYSTAL North Ave., Near California Continuous 1:30 to 11:30 HOUSE PETERS "THE STORM BREAKER" Our Gang—"BOYS WILL BE JOYS" STAGE SPECIALTY
IRVING IRVING PARK BLVD. AND CRAWFORD DOUBLE FEATURE BILL Clive Brook Jacqueline Logan "IF MARRIAGE FAILS", Also LEFTY FLYNN—"Heads Up"
ASCHER'S PORTAGE PK. Matinee Daily MILWAUKEE AT IRVING PARK BLVD. ALMA RUBENS "WINDING STAIRS"
BILTMORE DIVISION & ROBEY ANITA STEWART "NEVER THE TWAIN SHALL MEET"

MISCELLANEOUS

LUBLINER & TRINZ
BIOGRAPH 2433 Lincoln Avenue Matinee Daily Jacqueline Logan Cullen Landis "PEACOCK FEATHERS"
COVENT GARDEN 2853 N. Clark St. Matinee Daily Lionel Barrymore Hope Hampton "FIFTY-FIFTY"
CRAWFORD 19 S. Crawford Ave. Matinee Daily MARIE PREVOST CLIVE BROOKS "SEVEN SINNERS"
DEARBORN 49 West Division St. Matinee Today at 1:30 BEBE DANIELS HARRISON FORD "LOVERS IN QUARANTINE"
ELLANTEE Devon and Clark Matinee Daily HOUSE PETERS "THE STORM BREAKER"
KNICKERBOCKER 4317 Broadway Matinee Daily LEW CODY ELEANOR BOARDMAN "EXCHANGE OF WIVES"
LAKESIDE 4720 Sheridan Road Matinee Daily LEW CODY ELEANOR BOARDMAN "EXCHANGE OF WIVES"
LOGAN SQUARE 2542 Milwaukee Av. 6:30 Con. to Midnite VAUDEVILLE JIM and IRENE MARLIN CARMAN and ROSE 3—OTHER BIG ACTS—3 —Photoplay— Lionel Barrymore Hope Hampton "FIFTY-FIFTY"
MADISON SQ. 6748 Madison St. Matinee Daily Lionell Barrymore "FIFTY-FIFTY"
MICHIGAN Garfield and Michigan Matinee Daily Percy Marmont Shirley Mason "LORD JIM"
OAK PARK Wisconsin Ave., 1 Bl. S. "L" Sta.—Mat. Daily Jacqueline Logan Cullen Landis "PEACOCK FEATHERS"
PARAMOUNT 3646 Milwaukee Ave. Matinee Daily CLARA BOW STUART HOLMES "THE PRIMROSE PATH"
PERSHING 4614 Lincoln Avenue Matinee Daily LEW CODY ELEANOR BOARDMAN "EXCHANGE OF WIVES"
LUBLINER & TRINZ STATE 5816 MADISON ST. "What Fools, Men" with Lewis Stone Shirley Mason David Torrence Barbara Bedford
VITAGRAPH 3121 Lincoln Avenue Matinee Daily Esther Ralston Warner Baxter "BEST PEOPLE"
WEST END 121 N. Cicero Ave. Matinee Daily ANITA STEWART BERT LYTELL "NEVER THE TWAIN SHALL MEET" Gang Comedy, "BOYS WILL BE JOYS"
WILSON Madison and Western Matinee Daily MARIE PREVOST CLIVE BROOKS "SEVEN SINNERS"
WINDSOR Clark and Division Matinee Daily HOUSE PETERS "THE STORM BREAKER" Big Time Vaudeville

NORTH NORTH

BALABAN & KATZ UPTOWN
BROADWAY AT LAWRENCE UPTOWN B.S.
NOW She Overwhelmed him with her love. Then she had to win a kingdom to save his life! Norma Talmadge in "GRAUSTARK" George Barr McCutcheon's famous novel, modernized and vividly played. B. & K. Production "The Nocturne" A romance told in song and brilliant dance. Seats Without Waiting! Matinee Prices to 6:00 p. m. Memorize These Hours! 5:30 and 9:45 P. M.
MONDAY At last! Here's the comedy-drama that all Chicago is talking about. "HER SISTER FROM PARIS" CONSTANCE TALMADGE RONALD COLMAN It broke attendance records at the Chicago Theatre! See it and you'll know the reason.

NORTH

RIALTO JONES, LINICK & SCHAEFER CONTINUOUS 11 A. M.-11 P. M. STATE and VAN BUREN CHARLESTON Contest TODAY at 4 P. M. IN ADDITION TO OUR REGULAR BIG 3 UNIT PROGRAM, INCLUDING VAUDEVILLE First Showing—Feature Photoplay "UNDER THE ROUGE" Tom Moore & Eileen Percy —Special Added Stage Event— SID HALL and his CREW MUSICIANS, DANCERS, SINGERS in "JAZZ-MAD"

NORTH

BRYN MAWR Bryn Mawr at "L" Sta. ELAINE HAMMERSTEIN "THE UNWRITTEN LAW" Also ART LINICK, Famous Radio Star and 4—Rich Class Vaudeville Acts—
ADELPHI 7074 N. CLARK ST. Last Times Today Jacqueline Logan, Cullen Landis, "Peacock Feathers" Lloyd Hamilton Comedy—"Toy Movies" Mat. Only—"Latest Adventures of Wild West"
DE LUXE On Wilson Ave. at "L" Sta. CONT. 2 TO 11 P. M. CHARLES RAY—"SOME PUNKINS" —Special for Children's Matinee Only— Jackie Coogan—"Little Robinson Crusoe"
BUGG LINCOLN AND BOBBY CLARA BOW—"PARISIAN LOVE"
PANORAMA 717 SHERIDAN ROAD DOROTHY REVIER CULLEN LANDIS—"ENEMY OF MEN"
LAKE SHORE Broadway at Belmont ANYS & ROONEY Ave. BEBE DANIELS—"Lovers in Quarantine" BETTY BRONSON—"The Golden Princess"

NORTH

JULIAN 918 BELMONT Cont. 1 to 11 P. M. GEORGE O'BRIEN "THANK YOU"
CLERMONT 3226 N. CLARK ST. Matinee 1 P. M. RICHARD HOLT "GOING UP" THRILLS AND LAUGHS
REGENT 6740 SHERIDAN RD. BETTY BRONSON—"The Golden Princess"
ARGMORE 5241 N. CLARK ST. Mat. Today, Dbl. Feature "Riding the Wind"—"Private Affairs"

NORTH

PANTHEON LUBLINER & TRINZ
NOW SHOWING HAROLD LLOYD IN 'The Freshman'
Also Pictures of the CHICAGO-ILLINOIS FOOTBALL GAME
—Starting Monday— POLA NEGRI IN Pola's Perfect Picture "Flower of Night"
Continuous From 1:30 P. M.

NORTH

RIVIERA Orpheum Circuit
1 P. M.—Continuous—11 P. M.
Vaudeville at 2:45, 7:00, 9:15 P. M. Photoplay Before and After Vaudeville
DOUGLAS MACLEAN in "7 KEYS TO BALDPATE"
O'HANLON & ZAMBUNI and Orchestra | BOYLAN & SARANOFF "Pictorial Flashes"
Lester & Irving | Gaston & Palmer
KRAMER and BOYLE
Mats. Ex. Sun. 30c; Children, 15c
NEW SHOW TOMORROW

NORTH

DIVERSEY Orpheum Circuit
On Clark at Broadway and Diversey
1 P. M.—Continuous—11 P. M.
Vaudeville at 2:45, 7:00, 9:15 P. M. Photoplay Before and After Vaudeville
THE MYSTIC
Allen Pringle | Conway Tearle
BILLY SHARPE'S REVUE with Milo Marianne
MISS GRETTE ARDINE in "THE FRENCH MODEL"
HARRY COLEMAN & CO. in "LOVE AS IS"
Seats, DAVIS & DARNELL
Mats. Ex. Sun. 35c; Children, 10c
NEW SHOW TOMORROW

NORTH

HOWARD
B. W. "L" Station at Howard St.
MATINEE DAILY, 2:15 TO 11 P. M.
EUGENE O'BRIEN LILLIAN RICH HENRY B. WALTHALL
"SIMON THE JESTER"
Sennett Comedy, "EVEN THERE ABOUT" Tomorrow—Lionel Barrymore, "FIFTY-FIFTY" Next Monday—Douglas Fairbanks, "DON Q"

NORTH

CHATEAU
ALMA RUBENS "WINDING STAIRS"
DAN SHERMAN & CO. in "THE JAY CIRCUS"
KENTUCKY RAMBLERS Jazz at Its Best
CITRON & CLINT in "MEETING LENA"
TESSIE SHERMAN & CO. with OLAF NELSON
OTTO DEFFORD TRIO Sensational Equilibrists
MATINEE TODAY 2:30

NORTH

CLARK CLARK AND WILSON
RE-OPENS TODAY—1:30 P. M.
It Is New and Beautiful. Cozy and Comfortable
Feature: "The Five Third Thrills," Bat Lyon Reelet—A Sportlet—Comedy
Special Musical Program WILLIAM FLEER at the Organ

NORTH

BERTHA 4717 LINCOLN AVE. AT MATINEE SONG REVUE FOR CHILDREN
Also CHARLES RAY—"SOME PUNKINS"
PARKSIDE CLARK AT NORTH AVE. MATINEE DAILY HARRY CAREY—"Prairie Pirate"
TEMPLE 5241 N. CLARK ST. Mat. Today, Dbl. Feature "Riding the Wind"—"Private Affairs"

NORTH

BALABAN & KATZ TIVOLI
Doors Open 12:30 Continuous De Luxe Performances
NOW Harold Lloyd in The FRESHMAN Monday
The most famous novel of two generations—modernized and played on the screen by a great star.
NORMA Talmadge in GRAUSTARK
"HARVEST MOON" A Gem of Stagecraft
Best Seats at 5:15, 9:45 P. M.
De Luxe Shows Continuously

NORTH

KIMBARK 6240 KIMBARK SEENA OWEN · MARY ALDEN "PAINT PERFUME" "ADVENTURES OF MAZIE," No. 1
JACKSON PARK Stony Island at 97th Cont. 2-11:30 P. M. DOUBLE ATTRACTION—JOHN BOWERS MARG DE LA MOTTE—"Those Who Dare" HARRY CAREY—"THE TEXAS TRAIL"
HARVARD 63RD AND HARVARD MAT. TODAY HOUSE PETERS "THE STORM BREAKER"
LEXINGTON 1162 E. 63RD ST. MATINEE DAILY DOROTHY REVIER CULLEN LANDIS "ENEMY OF MEN" COMEDY—PATHE NEWS
SHAKESPEARE 63RD AND ELLIS Cont. 1-11:30 P. M. TOM MIX "EVERLASTING WHISPER"
DREXEL 858 E. 63RD STREET —Matinee Daily— CHARLES RAY "SOME PUNKINS" Matinee Only—"WILD WEST. No. 7"
HAMILTON 71ST AND PAXTON TOM MIX "EVERLASTING WHISPER"
HARPER 53RD & HARPER AVE. Cont. 2:30 to 11:30 CHARLES RAY—"SOME PUNKINS" 5—ACTS OF VAUDEVILLE—5
WINDSOR PARK 2638 E. 75th St. MILTON SILLS—"Making of O'Malley"
HIGHWAY 63rd & S. Western Ave. CHARLES RAY—"SOME PUNKINS"
VERNON 6137 AND VERNON TOM MIX—"The Everlasting Whisper"
KENWOOD 1225 E. 47TH ST. LOU TELLEGEN—"PARISIAN LOVE"
WABASH 1638 S. WABASH JACQUELINE LOGAN—"Peacock Feathers"

NORTH

KEYSTONE 3912 SHERIDAN ROAD Mat. Cont. 2-11 P. M. Lew Cody Eleanor Boardman "EXCHANGE OF WIVES" Matinee Attraction for the Children RICHARD TALMADGE—"The Isle of Hope" Next Monday—Douglas Fairbanks—"Don Q"
BUCKINGHAM 3319 N. CLARK ELAINE HAMMERSTEIN "THE UNWRITTEN LAW" and ALBERTA VAUGHAN "THE ADVENTURES OF MAZIE"

WEST

JEFFERY 71ST AND JEFFERY
Today—7 to 11:30 P. M.
GEORGE SCHRECK & CO. OF 7 in "THE BUTTER AND EGG MAN"
"AT THE POLO CLUB"
5—Singing, Dancing, Musical Artists—5
GORDON and DELMAR "SONGS AS YOU LIKE THEM"
BERNARD and KELLER "MAMA LOVES PAPA"
ROTH & DRAKE Dainty Aerial Oddity
—On the Screen— LEWIS STONE SHIRLEY MASON "WHAT FOOLS, MEN"
TOMORROW—ENTIRE NEW SHOW VAUDEVILLE and PHOTOPLAYS Also JANE and KATHERINE LEE in Person

WEST

LUBLINER & TRINZ SENATE
MADISON AT KEDZIE
NOW SHOWING— DOUGLAS FAIRBANKS in DON Q SON OF ZORRO
STARTING MONDAY HAROLD LLOYD in The FRESHMAN
On the Stage ART KAHN And His NOVELTY SYNCOPATORS in "CAMPUS CAPERS" Special Added Feature
CHICAGO'S CHAMPION CHARLESTON STRUTTERS ROSE & JOE MORACHE
CONTINUOUS FROM 1:30 P.M.

WEST

CHATHAM Cottage Grove at 75th MATINEE DAILY PERCY MARMONT NOAH BEERY "LORD JIM"
COSMOPOLITAN HALSTED AT 79TH PERCY MARMONT NOAH BEERY "LORD JIM"
MARQUETTE 63rd & Kedzie Ave. MARIE PREVOST CLIVE BROOK—"SEVEN SINNERS"

WEST

BALABAN & KATZ CENTRAL PARK
ROOSEVELT RD. at CENTRAL PARK AVE.
5 Big Acts of Vaudeville and the Drama of the Smart Set in "THE BEST PEOPLE" ESTHER RALSTON WARNER BAXTER
Next Tuesday Night Is Discovery Night

WEST

BROADWAY STRAND Roosevelt Rd at Paulina CHARLESTON CONTEST $40—IN CASH PRIZES—$40 CULLEN LANDIS—"ENEMY OF MEN"
THALIA 18th and A...ort Sts Matinee Every Day ANITA STEWART BERT LYTELL "NEVER THE TWAIN SHALL MEET" ALSO VAUDEVILLE
MARSHALL SQ. 224 St. & Marshall Bl Doors Open 1:30 BOBBIE COLLEGIANS—REQUEST NITE Also CULLEN LANDIS-DOROTHY REVIER "ENEMY OF MEN"
HAMLIN 3826-28 W. MADISON MATINEE DAILY MONTE BLUE—"RED HOT TIRES"
MADLIN MADISON NR. LINCOLN ELEANOR BOARDMAN—"THE CIRCLE"
SAVOY 4346 W. MADISON TOM MIX—"The Everlasting Whisper"
ASHLAND MADISON NR. ASHLAND TOM MIX—"EVERLASTING WHISPER"
NEW VIRGINIA MADISON AT MALTESE JOHN BOWERS—"THOSE WHO DARE"
KEDZIE ANNEX 3210 W. MADISON TOM MIX—"EVERLASTING WHISPER"

EVANSTON

HOYBURN 613 DAVIS STREET Matinee Daily CONRAD NAGEL—"SUN UP"
NEW EVANSTON 1560 SHERMAN —Matinee Daily— DOUGLAS FAIRBANKS—"DON Q"

AUSTIN

AMBASSADOR 5825 DIVISION—The AUSTIN BLVD.
Daily Matinee 2 o'Clock De Luxe Night Show 8:15 to 11:45 Continuous Sat., Sun. and Holidays "THE WINDING STAIR" With Alma Rubens, Edmund Lowe and a host of other Fox Stars A Tale of Murderous Moors and Red-blooded Romance
AT LAST!! NATHAN LEAVITT Ambassador Theatre Orchestra Dir On the Stage—On the Stage In a Smashing Rendition of CYCLONIC SYNCOPATION With MARCHANTE & CO. CHARLESTON STRUTTERS —Also— COLONEL LINDSAY The Australian whip-cracking expert who trained Douglas Fairbanks in the whip "Shots" of "Don Q." MARJORIE PRINGLE —In— "As I Passed by Your Window" With Exquisite Tableau Ambassador Comedy—Newsreel —Novelties Program changes Sunday and Wednesday

AUSTIN

PLAISANCE 466 N. Parkside at Lake Street—Mat. Today SPECIAL FEATURE!
IRIS 5743-47 CHICAGO AVE. JACQUELINE LOGAN—"If Marriage Fails"
PARK LAKE ST. AT AUSTIN BEBE DANIELS—"Lovers in Quarantine"
AUSTIN 5619 W. MADISON GERTRUDE ASTOR—"Kentucky Pride"

WARNER BROS. ORPHEUM STATE AT MONROE
Continuous from 8:30 A. M. to Closing
RIN-TIN-TIN THE WONDER DOG in "BELOW THE LINE"
SEE THE SCREEN'S MOST NATURAL ACTOR
STARTING TOMORROW— IRENE RICH "COMPROMISE"

STATE-LAKE ORPHEUM CIRCUIT VAUDEVILLE—EXCLUSIVE PHOTOPLAYS —JAMES OLIVER CURWOOD'S— "The ANCIENT HIGHWAY" With JACK HOLT and BILLIE DOVE A PARAMOUNT PICTURE
RANDOLPH STATE and RANDOLPH CONTINUOUS 8:30 TILL MIDNIGHT "THE CALGARY STAMPEDE" With HOOT GIBSON THE WORLD'S GREATEST WESTERN SHOW ON THE SCREEN.
CASTLE STATE at MADISON HAROLD LLOYD "THE FRESHMAN"

Amiable Fall Days Lure Society Walkers to City's Boulevards

BY NANCY R——.

Aren't these lovely fall days an inspiration to the walkers of our town! Some one referred to them recently as "Les Boulevardiers," and I thought it a singularly apt term. Few of us walk enough for perfect health, but there are certain figures one grows used to seeing each day along Lake Shore drive, Michigan avenue, and other of our boulevards where strolling is a pleasure.

There's Edward Blair, for example, who is to be found daily—when he's in town—walking down to the ancient and honorable haunts of the Chicago club, at about half past eleven in the morning, and returning thence about half past four in the afternoon. Then there are Joseph Coleman, Charles Strobel and George Payson, who attribute their fine physical well being to the miles they tick off, au pied, during the daytime. Frank Cramer is another devotee of this simplest of exercises, although of late his many friends and admirers have missed him, as he's been in ill health and confined to his apartment at the Ambassador.

Mrs. Marshall Field never misses her five miles, rain or shine, and on the rare occasions when she's in Chicago she'll be found every day walking briskly along, doing her stint, on a pair of the trimmest feet and slimmest ankles any of her contemporaries can boast. Just at dusk Mrs. Emmons Blaine is wont to emerge from her house, to stroll along the outer drive along the lake shore, taking her constitutional in solitude, going over the scheme of her busy days and planning new things for the morrow.

Mrs. Rockefeller McCormick is another of our society leaders who believes in the value of walking, her route being the same every day, when, accompanied by a plain clothes man a few paces behind her, she steps along upper Michigan avenue for a certain number of blocks, and then snappily and precisely retraces her way to her Lake Shore drive house.

Day's News in Society

Mrs. Moses J. Wentworth will give a small luncheon today for Mrs. Ralph James of London, afterward taking her guests to the opera. The reception which Mrs. Wentworth had planned to introduce her daughter-in-law, Mrs. John Wentworth, this afternoon, has been postponed indefinitely. Mrs. James and her daughter, Miss Margaret James, are residing at the Pearson hotel during their stay in Chicago.

The Arts club announces an exhibit of French water colors and drawings, opening today and continuing to Nov. 14.

Members of the Musical guild will give a reception for the president of the organization, Mrs. Arthur B. Wells, from 4 to 9 o'clock tomorrow afternoon.

Mr. and Mrs. James Weber Linn of 1257 East 56th street are to give a debut tea for their daughter, Miss Jane Linn, on Nov. 17. The girls who will assist are Miss Janet Chase, Miss Dorothy Michelson, Miss Marion McFadden, Miss Florence Noyes, Miss Emily Otis, Miss Marie Smith, Miss Jane Warner, and Miss Rue Winterbotham. The Linns will give a dinner and theater party for the assistants and their escorts after the tea. Among the debut functions for Miss Linn is a luncheon which Mrs. Laird Bell is to give on Nov. 22 at her Winnetka residence.

Mr. and Mrs. Samuel Danchy and Mr. and Mrs. Walter Taylor Fisher are to give a tea on Thanksgiving day from 4 to 7 o'clock for Mr. and Mrs. Thomas Hart Fisher at the Dauchy residence, 525 Hawthorne place. Mr. and Mrs. Thomas Fisher are residing at 1313 State parkway. Mrs. Fisher was Miss Ruth Page of Indianapolis before her marriage last spring.

A group of young society women will usher at the convention of the Illinois League of Women Voters to take place next Tuesday, Wednesday and Thursday at the Congress hotel. These will include Mrs. Shreve Badger [Theodora Winterbotham], Miss Frances Thorne-Miss Alice Carpenter, Miss Marianna Beckwith, Miss Dorothy Peacock, Miss Eleanor Harriman and Miss Florence Sargent.

Mr. and Mrs. J. Allen Haines will arrive in Chicago on Nov. 28 for their annual winter stay in Chicago. They are to be at the Ambassador hotel until Feb. 1, when they will return to New York.

Miss Olive Woodward Hulbert, daughter of Mr. and Mrs. Milan H. Hulbert of 2620 Hampden court, will return today from the east, where she has been making a round of visits.

Mr. and Mrs. Hugh J. McBirney have come into town from Lake Forest and are at the Lake Shore Drive hotel.

Mr. and Mrs. S. E. Levenfeld of 2225 West Walton place announce the engagement of their daughter, Marion Beverly, to Joseph C. Spalter.

Mr. and Mrs. Francis Neilson announce the marriage of Mrs. Neilson's daughter, Miss Helen Muriel Morris, to Dr. Harold A. Abramson of New York City, in London on Nov. 5.

* *

NEW YORK SOCIETY

New York, Nov. 6.—[Special.]—One of the most interesting engagements made known this autumn is that of Miss Ethel A. Carhart and Warner L. Jones. The marriage is to take place next Wednesday afternoon at the home of Mr. and Mrs. Douglas W. Paige, 241 East 61st street.

Since no announcement had been made of the engagement the news that the former Mrs. Colgate Hoyt is now Mrs. Charles Page Perin came as a surprise to many friends of Mr. and Mrs. Perin in this city. Her marriage to Mr. Perin took place in Washington at 7 o'clock last evening at the home of Mr. Perin's sister, Miss Lucy Lee Perin.

Mr. and Mrs. Samuel Woolverton of Scarsdale announce the engagement of their daughter, Miss Janet Ward Woolverton, to Harold Ingholt of Copenhagen.

* *

Alfred Noyes to Lecture.

Alfred Noyes, noted English poet, will lecture on "Some Aspects of Modern Poetry" at the Cordon club at 2:30 o'clock this afternoon. The College club has joined with the Cordon in engaging Mr. Noyes. Miss Nettie A. Baumann, Mrs. C. Gurnee Fellows, and Mrs. Walter E. Miller are to be hostesses.

ANSWER TO WHAT'S WRONG HERE

Do not continually look at your watch while calling.—E. S.

WINNIE WINKLE, THE BREADWINNER: Force of Habit

Society Dances and Sings for Charities of Service Club

The society leaders of a few years hence stepped out of their social rôles last evening to present, with the aid of a band of professionals and semi-professionals, a tuneful and sprightly song and dance piece, "The Nine o'Clock Revue," for the benefit of the Service club's charities. A smart audience filled the ballroom of the new Hotel Sherman for the first of the two performances.

A small cast of principals included Mrs. James C. Ames (Zoe Kendall) as a princess, Miss Dorothy Schmidt as Amelita, a gypsy maiden; Miss Daisianna Smith as Polly, a sparkling young flapper; Haddon S. Robbins, a personable young man imported from New York City, as the prince; Herbert Gould as a duke, Luther S. Hammond Jr. as Jack, and George Francis Wolf as a captain. There were a number of specialty acts, some by professional dancers, and several by those favorites among society's young talenteds, the graceful Elizabeth Beidler and the petite and dainty Katherine Prest Rend. Thirty-one of the season's buds composed the chorus, which was well drilled to do its steps and form colorful backgrounds for the musical parts.

Humor was offered in two comedy skits and a descriptive song, "Inconsistency." Mrs. Ames and Mr. Robbins won applause with their duet, "O Love That Burns," and their "Waltz Song." The most popular of the group acts were a song by Mr. Robbins, during which Miss Mary Gardner represented a Spanish dancer, Miss Dorothy Michelson an oriental dancer, Miss Beidler a ballet dancer, and Miss Brier Wright a Charleston devotee, and the opening of the second act wherein the chorus appeared in brightly colored Spanish shawls. A tango danced by Mrs. Rend and Don Turner was encored several times.

The debutantes, whose youth and enthusiasm gave zest to the piece, included:

Mildred Allen,	Dorothy Michelson,
Beatrice Burnett,	Jane Naugle,
Janet Chase,	Emily Otis,
Rosamund Coffin,	Katherine Putnam,
Florence Noyes,	Jeanette Reynolds,
Catherine Crerar,	Florence Sargent,
Ann Croftan,	Winifred Smith,
Anna Louise Curtis,	Isabel Scott,
Marion Dixon,	Jane Story,
Leslie Foster,	Kathryn Thayer,
Mary Gardner,	Edith Walker,
Rosemary Gallery,	Phyllis Walsh,
Jane Linn,	Jane Warner,
Edwina Litsinger,	Virginia Wilson,
Jane McLennan,	Muriel Winston.
Elizabeth Meysenburg.	

Members of the club, headed by Mrs. Hale Holden Jr., served as ushers.

ENGAGED

MISS DOROTHY EDWARDS.
[Koehne Photo.]

Mr. and Mrs. Harry O. Edwards of 1516 East 67th place announce the engagement of their daughter, Dorothy, to Bentley Smith, son of Mrs. Elinor Smith of 7305 Constance avenue.

Modern Romeo Lists Qualities That His Juliet Must Possess

BY DORIS BLAKE.

Here is a young man looking for a girl, my fair young readers! He has an ideal in mind. You might check yourself against the requirements and see if you'll do. He wants you intelligent, capable, and attractive. He wants you to possess the good old fashioned, substantial virtues; honesty, courage, industry, thrift, unselfishness, loyalty, pluck, determination, initiative, enthusiasm, perseverance, high ideals, purity of thought and action, ingenuousness, freedom from affectation.

"Is it any wonder," he asks, "that the young girls of today who have so few of the substantial virtues do not appeal to me in the least? I am serious and thoughtful by nature. The typical modern girl is exceedingly frivolous and thoughtless; in fact, at times I wonder if she is capable of a serious thought. All she does is to flap. Flap by day and by night, thus combining the diurnal habits of the butterfly with the nocturnal ones of the moth. The flapper's motto is: 'On with the dance! Eat, drink, and be merry! Get all you can while the getting's good!' And gold diggers they all are, from the first to the last of them."

Clinton (that's his name) is fairly sickened at sight of the nauseating makeup of the female of the species: the carmined lips, each cheek a raging fever, penciled brows, and all the other cheap artificialities that the modern ones resort to in a vain endeavor to disguise their plain, unattractive features.

And the affectation they try to assume, is it not ridiculous? asks Clinton. The sophisticated, blasé manner, is it not disgusting? Is not their exaggerated sex consciousness pitiable? If these queer bobbed and shingled hybrids could be made to realize how outlandish they appear would they not change.

"Give me," he pleads, "if any still exist, one of those rare old fashioned girls with a wealth of beautiful brown curls all her own; a healthy peach-bloom complexion, also her own; some good common sense; a liberal sprinkling of the sumstantial virtues enumerated in my first paragraph, and a heart of gold. That's the kind of girl for me, and I should think the kind every sensible, red blooded, intelligent chap would want. A little frivolity now and then I'll grant as needful in the affairs of life. But we need more young women and young men who will take life seriously enough to solve some of its many perplexing problems."

PATTERNS BY CLOTILDE

[Registered U. S. Patent Office.]

WOMAN'S AND MISSES' DRESS.

This slip on dress closes through an applied band, has a convertible collar, and long or short sleeves. The belt, stitched to the front of the dress extends across the back. There are inverted plaits at the sides of the skirt.

The pattern, 2572, comes in sizes 16 years and 36, 38, 40, 42 and 44 inches bust measure. Size 36 requires 3½ yards of 40 inch material.

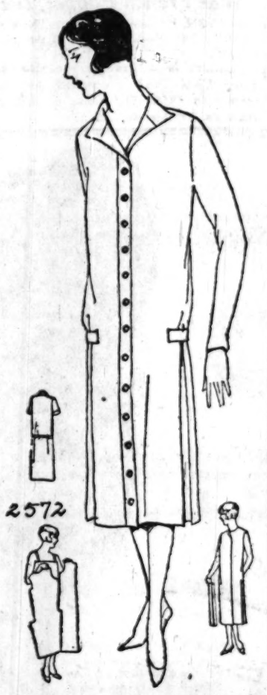

Order Blank for Clotilde Patterns.

CLOTILDE, DAILY TRIBUNE, CHICAGO.

Inclosed find $..... Please send me the Clotilde patterns listed below:

Pattern number.	Size.	Price.

Name.....

Street.....

City.....

State.....

How to Order Clotilde Patterns.

Write your name and address plainly on dotted lines, giving number and size of such patterns as you want. Inclose 10 cents in stamps or coin [coin preferred; wrap it carefully] for each number, and address your order to Clotilde, CHICAGO DAILY TRIBUNE.

EMBARRASSING MOMENTS

The Tribune will pay $1 for every letter published on "The Most Embarrassing Moment of My Life." Address Embarrassing Moments, Chicago Tribune. Write on one side of the paper. No manuscript returned.

Telling.

There is one moment which stands out in my memory as most embarrassing. A professor in an English class one day remarked that it was peculiar there were but two words in the English language which were spelled "su," but pronounced as "sh."

After a few moments of study I held up my hand and volunteered: "Prof. D., isn't the word sugar the only one?"

He curtly replied: "Are you sure!"

H. H.

Taking the Hat.

This summer I formed the collegiate habit of going around without a hat. One evening I took a friend of mine to a show. When we had seen it and were going to leave, I unconsciously picked up a hat lying on the seat next to me.

Suddenly I remembered I didn't have any and was just trying to put it back when the owner turned around and gave me quite a nasty glare.

Believe me, the exit was entirely too far away.

S. L. C.

Color Lists Read Like Wine Lists of Old

by Corinne Lowe

NEW YORK.—[Special Corespondence.]—Certainly there is no prohibition as far as the color list is concerned. Indeed, the color list reads nowadays quite a bit like the wine list of other days. For example, there is the yellowy green known as chartreuse, so much used for evening creations, and there are the innumerable clarets and Burgundys of our daytime wardrobe. Today we find still another member of this vinous collection in the wine purple chosen for today's little frock of velveteen.

This frock was adapted from one of Patou's models, and that fact accounts for the combination of simplicity with original detail of trimming. The flaring cuffs and neck line and belt are all of plain satin in lighter tone than the frock, and these are embroidered in gold and the deep wine purple. What is more, this embroidery is enriched by appliques of the velveteen placed at regular intervals. A double girdle to correspond with the two embroidered bands defining the neck line are weighted with tassels of mingled gold and purple, and down the front of the bodice is drawn a front band of unembellished satin in the lighter tone. The upward curve of the girdle is characteristic of Patou and so, too, is the skirt with its flare at the sides.

WASHINGTON SOCIETY

Washington, D. C., Nov. 6.—[Special.]—The secretary of the navy, Mr. Wilbur, was the ranking guest at the luncheon given today at the Mayflower by Capt. George W. Steele Jr., U. S. N., and Mrs. Steele. Other guests of Capt. and Mrs. Steele were Capt. and Mrs. Paul Foley, Capt. and Mrs. Emory Land, Representative and Mrs. Fred Britten, Mrs. John Allan Dougherty, Mr. and Mrs. Hampson Gary, Mrs. Emerson Howe, and Archibald Wells.

The Italian ambassador and Mme. Di Martino and the German ambassador and Baroness Maltzan were the guests at dinner this evening of Representative and Mrs. Fred Britten.

Conte Volpi, head of the Italian debt mission, and Contessa Volpi will give a dinner Sunday evening in compliment to the members of the American commission meeting with the Italian missions.

Rear Admiral and Mrs. Joseph Strauss and their daughter, Miss Helen Strauss, are staying at the Hotel Lafayette until they sail Nov. 12 for Europe.

WHAT'S WRONG HERE?

Answer at bottom of this page.

A FRIEND IN NEED

BY SALLY JOY BROWN.

Would Appreciate Clothes.

"I wonder if any of your readers can help me by donations of winter clothing. I am greatly in need of a coat and a dress, also a hat. I take size 55 in clothing. My husband is a bedridden invalid, and I must work to keep our home together. I really cannot afford to buy the clothing I need and will appreciate any kindness your readers can bestow upon me.

"M. R."

Offer for Seamstresses.

"I have a dress form, size 34, to give to some reader who is interested in it, and also some sheet music to dispose of.

E. Mc."

It is hard to fit dresses for one's self, and we know that some industrious home seamstress will be delighted with this offer.

WALKER'S Mexene CHILE POWDER For Deliciously Different SEASONING! At your Grocers

GOOPS!

A Daily Lesson in Manners for Children

BY GELETT BURGESS

[Copyright: 1925: By The Chicago Tribune.]

SPITTING.

I really hate to speak of it,
But there *are* little boys who spit;
Think that it is smart to do it, too,
When they are right in public view!
As you are not a Goop, you're never
So vulgar — tell me, are you ever?

Bright Sayings of the Children

The Tribune will pay $5 for each childish saying printed. The story told must never have been printed in any magazine or paper. It is not possible to acknowledge or return unavailable contributions. Write on one side of the paper. Address bright sayings to Aunty Bee, The Tribune, Chicago.

It was an early spring day, just after a thaw. Billy was all dressed for a trip to town and allowed to play out of doors while waiting for mother.

"Now, Billy, don't get wet," said mother, as she sent him out.

Billy marched down the steps and through the middle of the largest puddle.

When he had somewhat recovered from the resulting chastisement he was asked why he had walked into the puddle.

"Well," he replied, "yethterday it wath stiff."

R. S.

Ronald always mentions himself first when speaking of a number of individuals.

Mother asked him how many of the boys in the neighborhood had footballs.

"Well," he answered, "there's me and Johnny and Bobbie——." Here his mother corrected him again for mentioning himself first—"Well," he said, "I had mine first of any of the kids, didn't I?"

S. D. H.

MEN'S FASHIONS

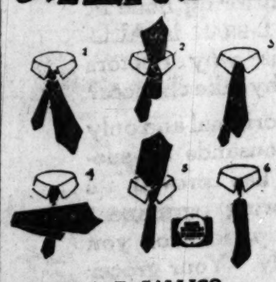

BY A. T. GALLICO.

Tying a Four-in-Hand.

NEW YORK.—[Special Correspondence.]—By request I am reprinting directions for tying a four-in-hand. It is a method for tying a tie in a double knot, which is often preferable to a single knot, as it fills up the space in a wide spread collar, and has less tendency to slip after being tied.

In putting the tie in the collar, the broad end should be on the right. Lengthen the right hand end according to the size of the knot you desire. The fatter you want the knot, the longer should be the left hand end.

Wind the right end around the left end once, and pass it up, under and over the knot, through the loop or the space between the collar and the tie. The large end now hangs smoothly over the smaller. Do not yet slip the tie through the knot, but taking the large end in your left hand, again wind it around the smaller, passing it to the right hand in doing so, taking it back with the left when it comes over, and again as before, pass it under and over the knot.

The large end again lies smoothly over the small. Lift up the large end with your right hand, and with your left hand loosen slightly the loop which you will find in front of the knot. Slip the large end of the tie which you are holding in your right hand through this loop, and draw the knot as tight as you desire it. Now take the lower and smaller end in your right hand and grasp the knot between thumb and forefinger of the left hand. Pulling down gently with the right, carefully push the knot up to the collar and adjust it.

If you are suffering from skin trouble

and want a remedy whose value has been proved by many years of successful use—if you want a treatment that thousands of doctors and druggists prescribe because they know its beneficial results—you will find it in Resinol Ointment.

Why not take the combined advice of all these wise medical men and heal your skin by using

Resinol

AMUSEMENTS

Chicago Civic Opera
Today at 2, "THE MASKED BALL," Raisa, Shear, Van Gordon, Marshall, Steel (debut); Con., Polacco. Tonight at 8, "RIGOLETTO" (Pop. Prices), Mason, Nadworney, Hackett, Formichi, Cotreuil; Cond., Weber. Sun., 2:15 P. M., "LA TRAVIATA," Music, Cortis, Bonelli (debut), Oukrainsky and Ballet; Cond., Moranzoni. Mon., "MARTHA," Mason, Pavloska, Schipa, Lazzari, Trevisan; Cond., Moranzoni. Tues., "AIDA," Raisa, Van Gordon, Marshall, Formichi, Kinnis, Lazzari; Incidental dances by Nemeroff and Ballet; Cond., Polacco. Wed., "CAVALLERIA RUSTICANA," Sawyer (debut), Pavloska, Chesagno, Lamont, Tortl; Cond., Weber; and "I PAGLIACCI," Forral, Anseau, Steel, Olivero, Derbyshire; Cond., Moranzoni. Thurs., "IL TROVATORE," Muzio, Homer, Cortis, Bonelli; Cond., Weber. Fri., "DER ROSENKAVALIER," Raisa, Forral, Mason, Kinnis, Beck, Cortis; Cond., Polacco.
BALDWIN PIANOS USED EXCLUSIVELY.

AUDITORIUM || SUNDAY NIGHT
15th Anniversary Concert of
John McCormack
Popular Program
SEATS NOW—$1 TO $3—PLUS TAX

STATE-LAKE ORPHEUM CIRCUIT
VAUDEVILLE—Continuous—PHOTOPLAYS
CHARLESTON CONTESTS
CHILDREN 16 YEARS OR UNDER
1 P. M. TODAY.
Cash Prizes—Open to All
HARRY CARROLL & CO.
Duncan-Marin Band — Stuart & Lash
SOLLY WARD & CO.
Mr. and Mrs. Jimmy Barry
Leipsig — Palermo's Dogs
BERT & BETTY WHEELER
Photoplay—Exclusive Showing
"THE ANCIENT HIGHWAY"
A Paramount Picture
With Jack Holt & Billie Dove
"BIG SHOW—SMALL PRICES"

PRINCESS | MATINEE TODAY
LAST 2 WEEKS
EUGENE O'NEILL'S GREATEST PLAY
DESIRE
UNDER THE ELMS

OLYMPIC | Sun., Nov. 8 2:30 P. M.
CHICAGO CITIZENSHIP CLUB
PRESENTS AN
ALL STAR MATINEE
STARS FROM ALL LOOP SHOWS
60—SOCIETY GIRL DANCERS—60
SEATS AT BOX OFFICE NOW

ORCHESTRA HALL TUESDAY, NOV. 10—2:15 P. M.
Optimist Clubs of Chicago District Present
AMBROSE
WYRICK
"THE SILVER-TONED TENOR"
BENEFIT: UNDER-PRIVILEGED BOYS
A Splendid Concert—A Worthy Cause
Tickets on Sale: Box Office and Lyon & Healy

AMUSEMENTS

Dine and Dance Tonight
Formal dancing tonight in the Salle Royale—the gathering place of Chicago's smart set. Snappy dance music and an unexcelled cuisine. Dinner and Dancing $3.00 Dancing only $1.00
We suggest you phone your reservation
Hotel Sovereign
6200 Kenmore Ave. North
Phone Sheridan 3000

NEWMAN
TRAVELTALKS at ORCHESTRA HALL PRICES 50c to $1.50
IMPRESSIONS OF 1925
LAST TIME TODAY AT 2:15
LONDON
England & Scotland
EXTRA! Tomorrow at 3:30
Paris and Northern France

ORCHESTRA HALL
CHICAGO SYMPHONY ORCHESTRA | Tonight at 8:15
FREDERICK STOCK, Conductor

WOODS | EVENINGS, 8:10 MAT. TODAY, 2:10
ZIEGFELD GREATEST
EDDIE CANTOR in
"KID BOOTS" WITH
MARY EATON
SATURDAY MATINEES ONLY
Secure Seats Well in Advance at Box Office
NOW—AT BOX OFFICE PRICES.
Tickets for Six Weeks on Sale. Mail Orders with Checks Receive Attention.

GARRICK | MATINEE TODAY
ALOMA
of the SOUTH SEAS
With GEORGE GAUL

LA SALLE | "THE PATSY"
Mats. Wed. & Sat.
THE COMEDY HIT OF CHICAGO
with CLAIBORNE FOSTER

CENTRAL Van Buren at Michigan Matinee Today at 2:30
THE 7TH GUEST
A THRILLING NEW MYSTERY PLAY

AMUSEMENTS

MOULIN ROUGE CAFE
416 South Wabash
POSITIVELY LAST APPEARANCE SUNDAY NITE
IRVING and JACK
KAUFMAN
World Famous Phonograph Stars
THE MARVELOUS
MARINOS
SENSATIONAL APACHE DANCERS
DOLLY STERLING
THE LOOP'S LOUDEST LAUGH
And a Host of Other Attractions
Delightful Dinner Served From 5:30 to 9:00 $1.50
No Cover Charge During Dinner
James Wade Syncopaters
Reservations - - - - Harr. 8220

WM. HODGE
IN HIS GREATEST COMEDY SUCCESS
"THE JUDGE'S HUSBAND"
"The play is like Niagara Falls: the more you think about it, the more wonderful it becomes."
—SATS—
Judge Marcus Kavanagh
ADELPHI Clark at Madison || MATINEE TODAY

SHUBERT GREAT NORTHERN
Jackson nr. State MATINEE TODAY
THE STUDENT PRINCE
CURTAIN AT 8:10
Company of 111—30 Dancing Girls
60—MALE CHORUS—60
TONIGHT — 334 TIMES

SAM. H. HARRIS | MATINEE TODAY
Jeanne Eagels
in "RAIN"

GLICKMAN'S Blue Island Avenue and Roosevelt Road Haymarket 0381
Give Your Folks a Treat—Take Them to See
OUR BEAUTIFUL MUSICAL COMEDY
Palestine Love
MATINEE AT 2:30—EVENING AT 8:30
Blackstone Theatre
Tomorrow at 3:30
Beryl Rubinstein
In PIANO RECITAL
Direction Rachel Buser Kinsolving

AMUSEMENTS

ILLINOIS NIGHTS AT 8:10 Mats. Wed.-Sat. 2:10
A. L. Erlanger & Harry J. Powers, Mgrs.
NIGHTS 'CEPT SAT. BEST SEATS $3
THE LAUGH SENSATION!
LAST WEEK
Mat. Today $1 to $2.50
ED WYNN
"THE PERFECT FOOL" in His Musical Revue
"THE GRAB BAG"
NEXT SUNDAY NIGHT—SEATS NOW
Limited Engagement
The Most Famous Show in America
Sam H. Harris Presents Irving Berlin's
MUSIC BOX REVUE
Cast includes Fannie Brice, Clark & McCullough, Oscar Shaw, Grace Moore, Ledova, Brox Sisters, Runaway Four, Bud & Jack Pearson, Joseph Macauley, Rudolph Maltzoff, And others. Also
THE MUSIC BOX BOYS AND GIRLS
Prices: Nights, Except Saturday, $1.10 to $4.40; Saturday, $1.10 to $3.50; Matinees Wednesday & Saturday, $1.10-$3.30.

BLACKSTONE LAST MATINEE TODAY
A. L. Erlanger and Harry J. Powers, Mgrs.
LAST TIME TONIGHT
Mrs. Fiske, Thomas A. Wise, James T. Powers, Lotus Robb, And Other Stars
In Richard Brinsley Sheridan's Comedy
"THE RIVALS"
BRILLIANT OPENING
NEXT MONDAY NIGHT—SEATS NOW
DAVID BELASCO'S TRIUMPH
HOLBROOK BLINN | JUDITH ANDERSON
IN WILLARD MACK'S MELODRAMA
"THE DOVE"
ORIGINAL NEW YORK CAST

APOLLO || MAT. Today | 2:15 and 8:15
"There Is Much Laughter in This—"
GREENWICH VILLAGE FOLLIES"
—says Charles Collins in Evening Post.
Every Eve.—Best Balcony Seats $2.50
500 Other Good Seats at $1, $1.50 & $2.

PALACE ORPHEUM CIRCUIT VAUDEVILLE
Twice Today, 2:15-8:15 Phone Rand. 7772
ABE LYMAN And His Band All New Numbers
CARL RANDALL And Girl Wanzer & Palmer
AL. K. HALL | BRANDT WILLIAMS
Harrison & Dakin | Ford & Price | Others
SUNDAY MATINEE AND ALL WEEK
EDDIE LEONARD & CO.

NEW SHUBERT OLYMPIC | TONIGHT & Every Night 8:15—MAT. TODAY 2:15
Some Day
A Musical Comedy Treat with a Kick in It

"CHARM" Rocks THE PLAYHOUSE with LAUGHTER"
TONIGHT, 8:30—MATINEE TODAY, 2:30

AMUSEMENTS

BERTHA OTT ANNOUNCES
STUDEBAKER Theater Tomorrow at 3:30
MARIE MORRISEY
Song Recital
Tomorrow at 3:30 PRINCESS Theater
LEON SAMPAIX
Belgian Pianist Recital
"HOME COMING"
GALLI-CURCI
2 CONCERTS
ORCHESTRA HALL SUN., NOV. 15 At 3:30
AND
TUES. EVE. Nov. 17, at 8:15
Seats at Box Office Orchestra Hall Now

COME TO THE PYCO GARDENS
63rd Near Halsted St.
HAVE BEEN REDECORATED & UNDER NEW MANAGEMENT
DINE—DANCE
A LA CARTE and TABLE D'HOTE
At all hours. Banquets and Parties arranged on short notice. Englewood's Newest Chinese-American Restaurant
John McDermott & His Orchestra
(Orders to be taken out, also delivered.)
TELEPHONE - - - WENTWORTH 7416

Goodman Theatre || ART INSTITUTE
—NEXT SUNDAY AT 3:00—
TUES. AND WED. AT 8:30
BOLM BALLET
DeLamarter Orchestra
RUTH PAGE, Premier Danseuse
RONNY JOHANSSON—Guest Dancer
Seats $1.50 to $3.50—On Sale at Bissell Weisert Co., 30 S. Mich. Tel. State 4000

SELWYN MATINEE TODAY
It's the Smartest Thing to See
MARY and FLORENCE NASH in "A LADY'S VIRTUE"
SMART COMEDY. CAST. CLOTHES
with ROBERT WARWICK

STUDEBAKER POP. MATS. WED. and SAT.
WHAT PRICE GLORY
THE GREAT WAR COMEDY

CORT Matinee Today, 50c to $2
ANNE NICHOLS Presents
White Collars
"White Collars" will draw the crowds because it makes the crowds laugh.—Evening American

8 BIG ACTS VAUDEVILLE and MOVIES
8 CONTINUOUS, 12 Noon to 11 P. M.
MAJESTIC
MABEL WALKER and Her Boy Friends
WORLD'S GREATEST BARGAIN

COUNT DEFENDS WIFE FOR WHOM HE TRIED TO DIE

Try Countess on Charge of Robbing Friends.

BY SIGRID SCHULTZ.
[Chicago Tribune Press Service.]
Copyright: 1925: By The Chicago Tribune.]

BERLIN, Nov. 6.—Count Ludwig Bothmer, who six weeks ago tried to kill himself when his wife was accused of robbing her friends, today like a knight of olden times stepped before the judge at Potsdam before whom the countess is being tried and said:

"I will shield my wife. Even if it is proven that she deceived me, I will stand up for her. I know the insinuations of her relations with a dashing captain are utterly false. I hope to be able to straighten out her money matters. Only 5,000 marks ($1,250) are left to be paid."

Mystery Man Testifies.

Potsdam gasped. It felt certain that Countess Ellinor Bothmer would be abandoned by her friends and relatives once the court began to sift the testimony which is expected to shatter her social position.

A mysterious man, who accuses himself of having committed the thefts for which the countess is on trial, testified today. His description of a theft was interrupted by the state's attorney flinging a telegram in the face of the witness.

"You say you stole the money on July 3 at Polzin. I have received a telegram from Altona stating you were in jail there at that time."

The witness insisted this was an error, saying his papers had been stolen from him and another man was serving a sentence in jail under his name.

Money Meant Nothing.

The cross examinations showed that justice is slowly tightening its grip on the gay countess, who, like Dickens' "child wife" in "David Copperfield," was unable to understand the intricacies of money matters, which in this case were complicated by inflation and deflation.

"My wife, like many thousands of others, unable to grasp the difference between gold and paper money, was caught in the web of her own accounts, but she never stole," the count told the court.

Nevertheless, new rugs which the countess is supposed to have stolen, are lying in her own parlor. Germany's 400 is dividing into two camps, old fashioned knights, fighting for the countess, and skeptics, who see in her only a pampered woman, strayed and unretrievable.

David G. Legget Brooklyn Estate Totaled $20,794,780

New York, Nov. 6.—[Special.]—The late David G. Legget, owner of the Temple bar building and other structures in Brooklyn, left an estate of $20,794,780, according to a reappraisal filed in Brooklyn today.

BOLSHEVIKS SELECT EX-METAL WORKER TO COMMAND ARMY

C. VOROSHILOV. [P. and A. Photo.]

MOSCOW, Nov. 6.—[United News.]—Command of the soviet army was entrusted today to Clement Voroshilov, a former metal worker, who succeeds the late Michael V. Frunze as war commissar.

Voroshilov is 44 years old and is third of the Red army commanders, the first having been Leon Trotzky, who created the communist war machine before his deposition from power by the bolshevik leaders on a charge of having flouted the party creed.

During the civil war period Voroshilov commanded the tenth army operating on the southeastern front against Gen. Denikin. He is a stanch adherent of the dominating group of the central committee. He relinquishes the command of the Moscow garrison to assume his new duties. He is a member of the revolutionary war council.

HARCQS AND HOLT GO ON TRIAL FOR MURDER MONDAY

Waukegan, Ill., Nov. 6.—[Special.]—The trial of Mrs. Clara Harcq, Arthur Holt, and Albert Harcq, charged with the murder of Mrs. Lillie Holt, will start next Monday in the Circuit court of Judge Claire C. Edwards. Mrs Holt, mother of Clara and wife of Holt, died by a bullet wound on the night of Sunday, Sept. 20, in her home at Fox Lake.

State's Attorney A. V. Smith, who, with Assistant State's Attorney S. H. Block, will handle the prosecution, contends that the actual slaying was done by Holt and Mrs. Harcq, and that Harcq incited the crime.

The name of Arthur Holt, one of the defendants, today was drawn from the box for jury service in his own case. Seventy-five veniremen have been summoned for Monday.

Attorneys in the case expect it will be necessary to examine some 500 veniremen before twelve men are selected.

Harcq and his wife and Holt have contended since their arrest that Mrs. Holt committed suicide.

Congressman King's Wife Dies at Galesburg Home

Galesburg, Ill., Nov. 6.—[Special.]—Mrs. May Roberts King, 59, wife of Congressman E. J. King of this city, died at their home here early this morning after an illness of an hour. Death was due to a heart attack. At one time Mrs. King was vice president of the Congressional Woman's club in Washington. She was a member of the Daughters of the American Revolution and a graduate of Knox college.

CHARGES HE PETS WHILE SHE'S AT CHURCH; DIVORCE

Mrs. Grid G. Fleming Awarded Decree.

(Pictures on back page.)

While Mrs. Phila Fleming, 7741 South Shore drive, attended church on Sundays, her husband held petting parties in their home, according to testimony of the wife, which gained her a decree of divorce yesterday before Superior Judge Harry A. Lewis.

Grid G. Fleming, manager of the claim department of the G. H. Hammond Packing company, had contested his wife's suit for separate maintenance. But he agreed to dismiss his cross-bill when Mrs. Fleming amended her bill to sue for divorce.

Names His Old School Mate.

Mrs. Fleming named Mrs. Lottie Cleveland of Detroit, a school girl friend of her husband, as co-respondent. Mrs. Cleveland's entrance into the life of Fleming caused him and his wife to separate in August, 1923, according to Mrs. Fleming's testimony.

"It was in June that Mrs. Cleveland came from Detroit to visit us," Mrs. Fleming told Judge Lewis. "I noticed that my husband showed a peculiarly affectionate attitude towards her, but I thought nothing of it.

When She Went to Church.

"That Sunday, I went to church. When I returned, after an absence of several hours, I found them in each other's arms. She didn't leave then, but when she did, a few day later, he kissed her good-by."

Some months later, the wife said, she was ordered out of the house by her husband.

"You came with nothing; leave the same way," Fleming told her, she testified.

Fleming said Mrs. Cleveland was only an old friend and denied that he had ever taken her in his arms.

FOUR YEAR OLD 'POISON LETTER' PLOT IS SIFTED

Beloit, Wis., Nov. 6.—(AP)—Efforts to clear up the "poison pen" letter mystery in the Maple Lawn school district of Turtle township, east of Beloit, entered a new phase today when a call was issued by school district authorities for a meeting Monday night. Every resident of the district more than 14 years old has been asked to be present to submit to handwriting tests.

As a result of these tests the school board and its attorney and investigators hope to eliminate suspicion from innocent persons and to fix it more securely on the suspected person, who during the last four years has disturbed residents of the district with repeated missives threatening to burn farm buildings and crops unless the writer's wishes were followed in regard to school affairs.

Miss Ora Haas, Beloit, teacher at the school, was one of the most recent recipients of a poison pen missive, which demanded that she resign, but she has continued instruction of her eleven pupils.

P. H. Lannon, Director of Associated Press, Dies

Los Angeles, Cal., Nov. 6.—[Special.]—Patrick H. Lannon, publisher of the Salt Lake Tribune from 1884 until 1906, a director of the Associated Press, and a member of the board of control of the Chicago World's fair, died here tonight following a prolonged illness. Mr. Lannon was 85 years old. His death is attributed to heart disease.

Emperor of Annam, Who Was French Puppet, Dies

SAIGON, French Indo China, Nov. 6.—(AP)—Khai Dinh, emperor of Annam, is dead.

[Annam is a French protectorate. King Khai Dinh succeeded to the throne in 1916. He made a visit of state to France in 1922.]

MISS J. H. FOSTER, TEACHER FOR 47 YEARS, IS DEAD

The flag on the Crandon school, Evanston, will be flown at half staff until Monday to honor the memory of Miss Jennie H. Foster of 1135 Hinman avenue, Evanston, a teacher in the school for the last 47 years, who died at her home yesterday after several months of ill health.

Miss Foster, born in Evanston 67 years ago, was granted a leave of absence because of illness last September. Her brother, George H. Foster, with whom she lived, is her only surviving relative.

Funeral service will be held at her late home Monday afternoon at 3 o'clock with the Rev. David Hugh Jones, pastor of the First Presbyterian church of Evanston, officiating. Burial will be in Rosehill cemetery. Pall bearers will be selected from Miss Foster's old pupils in the first grade, which she always taught.

PAINLEVE ASKS SUPERTAXES ON FRENCH INCOMES

[Chicago Tribune Press Service.]

PARIS, Nov. 6.—Premier Painleve's plan for stabilizing French finances is based on a sinking fund which will be fed by special taxes, principally supertaxes on income, it was learned tonight. The supertax is expected to be approximately 20 per cent, starting Jan. 1, and 10 per cent in November and December of this year. Besides the supertax, there will be a special tax on all forms of acquired wealth, payable for the next fifteen years. M. Painleve will ask parliament to authorize the Bank of France to lend the government 5,000,000,000 francs ($200,000,000). His plan, if successful, would furnish 65,000,000,000 francs ($2,600,000,000) within fifteen years, which would amortize the floating debt, now the principal worry of the treasury.

MAY ASK COURT REVERSAL OF U. S. BAR ON KAROLYI

Washington, D. C., Nov. 6.—[Special.]—A determined effort is to be made to persuade Secretary Kellogg to reverse his order under which the Countess Karolyi of Hungary was denied the right to visit the United States. In the event the secretary adheres to the exclusion ruling issued in the case the matter may be appealed to President Coolidge, and if no relief is obtained there redress may be sought in the courts.

It was made known here tonight that Secretary Kellogg, within the last day or so, had addressed a letter to the American Civil Liberties union, saying that a visa was denied the countess by the consulate general in Paris "under the law in the same manner as visas have been denied to other individuals regarded as inadmissible under the laws of the United States."

Secretary Kellogg's letter is regarded by the union as "evasive," but is interpreted as notice that the department of state will stand pat in its determination to prevent the countess from visiting the United States, either as a guest of friends or for the purpose of appearing on the lecture platform.

GERMAN EXPERT ON ELECTRICITY INSULL'S GUEST

Dr. Oskar von Miller, German electrical expert, was the guest of Samuel Insull and Rufus C. Dawes here yesterday while he discussed the establishment of a national museum of technical and industrial arts.

As a director of the German railways Dr. von Miller has charge of working out some of the provisions of the Dawes plan, named for the Vice President, whose brother acted as one of his hosts.

Dr. von Miller was a pioneer in the use of long distance electric power transmission lines, and so was interested in super power developments in and around Chicago.

Six Cases of Leprosy Discovered in Norway

[Chicago Tribune Press Service.]

OSLO, Norway, Nov. 6.—Six cases of leprosy have broken out in west Norway.

DEATH NOTICES

IN MEMORIAM.

BUCKLEY—In dearest memory of Catherine Grisie Buckley, Nov. 7, 1918.

COHEN—Alfred Cohen. In loving remembrance of our dear father, who died Nov. 7, 1923. HARRY AND SIDNEY.

CROWE—Sarsfield Crowe. In loving memory of my beloved husband, who was called away one year ago today, Nov. 7, 1924, to that "Beautiful Isle of Somewhere." LILLIAN D CROWE.

$90 to HONOLULU

ALL FIRST CLASS privileges. Well-ventilated cabin class stateroom on the main deck. Excellent cuisine; orchestra music for dancing; novel entertainment features.

Enjoy Hawaii now—the paradise islands were never more beautiful.

Round trip reservations available at San Francisco

Sailings from San Francisco: November 10; December 1; December 22.

Write for illustrated literature.

OCEANIC STEAMSHIP COMPANY
2 PINE STREET, SAN FRANCISCO
Consult Railway and Tourist Agents

DEATH NOTICES

IN MEMORIAM.

FRIEDMAN—Rachel Friedman—In loving memory of our devoted wife and mother, who entered into rest one year ago, Nov. 7, 1924. HUSBAND AND CHILDREN.

HERSHENHORN—Jacob Hershenhorn. In loving memory of our dear husband and father, who passed away three years ago today. WIFE AND CHILDREN.

JOHNSON—Waldrid O. Johnson. In fond and loving memory of our dearly beloved son and brother, who left this earth one year ago today, Nov. 7, 1924.

BECKMAN—Charles Louis Beckman, infant son of Mr. and Mrs. Charles L. Beckman, Nov. 5. Services from late residence, Park Ridge, Ill., Saturday, Nov. 7, at 2 p. m. Interment Acacia Park cemetery.

BENNETT—Mrs. Gabriella L. Bennett, nee Shavetti, wife of the late William Bennett, daughter of Dr. Franklin Shavetti, Nov. 6. Funeral Monday, Nov. 9, 10 a. m., from chapel, 1820 Harrison-st. Interment Mount Olivet.

BIESE—Paul Biese, beloved husband of Modeese M. Biese. Committal service will be held Saturday, 2 p. m., at chapel, 3239 Belmont-av. Interment Rosehill.

CHENOWETH — Sophie Kettley Chenoweth, entered into rest Nov. 6, 1925, wife of the late William Hall Chenoweth, at her home, 2258 Keystone-av., River Forest. Funeral Saturday. Interment Rosehill. Burial private.

CHRISTIANSEN—Inger Marie Christiansen, aged 82 years, beloved wife of the late E. C. Christiansen, fond aunt of Mrs. Lillian Koss. Funeral from chapel, 3337 W. North-av., Monday, Nov. 9, at 2:30 p. m. Interment Forest Home.

CLOUGH—Nancy C. Clough, 1534 E. 66th-pl., Nov. 6, 1925, beloved wife of the late Rev. A. B. Clough, mother of Mrs. C. A. Goodale, Mrs. A. W. Adams of Chicago, Mrs. Paul Mauelshagen of Pullman, Washington, stepmother of Zina A. Clough of Minneapolis, Minn. Services and interment Chesanine, Michigan.

FERN—Mary E. Fern, widow of George B. Funeral from home of her daughter, Mrs. L. Irving Withington, 324 S. Hamlin-av., Nov. 7, at 10 a. m.

FITCH—Mrs. Ellen E. Fitch, widow of the late Henry S. Fitch, on Nov. 4. Funeral private. Burial Mount Hope, Rochester, N. Y.

FOSTER—Miss Jennie H. Foster, Nov. 6. Services at house, 1135 Hinman-av., Evanston, Monday at 3 p. m.

HUGHES—Harry Hughes, age 50, 233 N. Elmwood-av., Oak Park, Nov. 5, 1925, husband of Alice Hughes, father of Clifford E. Margret, and Harry Stanley. Services at Grace church Saturday, Nov. 7, at 2 p. m.

JORGENSON—George A. Jorgenson, age 58 years, of 3731 Nordica-av., suddenly, dearly beloved husband of Agnes, nee Swasson, fond father of Donness and Carl, son of Camila Wahlstrom, brother of Charles, Carrie Phifer, Esther Lissner and Fred Jorgenson, Arthur and Violet Wahlstrom. Remains at funeral church, 3834-36 Irving Park-blvd., where services will be held Monday at 2 p. m. Interment Monroe.

KERINS—James A. Kerins, beloved husband of Ann Jane, nee Shortt, fond father of Harry, Ann Jane, James A. Jr., John, Mrs. Mae Shea, Mrs. Loretto Graff, Mrs. Florence Toft, George M., and the late Elizabeth Belford; brother of Mrs. Katherine McLaughlin Thomas and the late Patrick and Owen; at residence, 1836 S. Oak Park-av., Berwyn, Ill. Phone Berwyn 3494. Funeral notice later.

KOCH—Eva L. Koch, beloved wife of Simpson N. Koch, fond mother of Mrs. Ron Weisschnur and Samuel T. Koch. Member of Prospect Star chapter, O. E. S. Funeral Saturday, Nov. 7, at 3 p. m. from her late residence, 1025 S. 51st-ct., Cicero, Ill. Interment Woodlawn cemetery, Toledo [Ohio] papers please copy.

LOBA—Lucene Morgan Bradley Loba, at Evanston, Ill., Nov. 6, 1925, wife of the late Dr. Jean Frederic Loba, mother of Lucene Loba McConnell and Marguerite Loba of Evanston, Ill., Julie Loba Collins of Aberdeen, S. D., Jean F. Loba Jr. of San Diego, Cal. Funeral service at First Congregational church, Evanston, Monday, Nov. 9, at 2 p. m. Interment at Rosehill. Please omit flowers.

LUNDBERG—Jennie Lundberg, wife of Charles Lundberg, mother of Mrs. Esther Beck. Funeral at residence, 390 Greenwood-av., Glencoe, Ill., 2:30 p. m., Sunday, Nov. 8, 1925. Interment North Northfield.

MAYER—Caroline L. Mayer, nee Nicholaus Roepke, dearly beloved wife of George B. Mayer, sister of Mrs. Martha Layerle, Edward V. Roepke and Minnie M. Mayer. Funeral Monday, Nov. 9, at 2 p. m. from residence, 3656 Maple Square-av., to Holy Trinity church, Addison-st. and Maple Square-av. Interment Waldheim cemetery.

MILLARD—William Millard, husband of Emma L. Millard and father of George Millard. Funeral from residence, 380 Ravine-dr., Highland Park, 2 p. m. Monday, Nov. 9, 1925. Interment Rosehill.

MOORE—Mary E. Moore, at residence, 1900 Sunnyside-av., beloved wife of Thomas R., mother of Ruth, Olive, Mildred, and Helen. Services and interment Carlinville, Ill., Sunday, Nov. 8, 1925.

O'CONNOR — Catherine I. O'Connor, nee Murphy, beloved wife of Joseph M. O'Connor, sister of Mary V. and Michael F. Murphy. Funeral Monday, Nov. 9, at 9:30 a. m., from the residence of her brother, 1847 Chase-av., to St. Jerome's church, where solemn high mass will be celebrated. Interment Calvary.

PAUL—Vesta Lindblom Paull, daughter of Robert Lindblom, in Stockholm, Sweden, Thursday, Nov. 5, 1925.

PRIDMORE—Blossom Pridmore, beloved wife of J. E. O. Pridmore, fond mother of J. E. O. Pridmore Jr. and of Robert Hales Pridmore. Funeral from residence, 5060 Winthrop-av., to high mass at St. Gertrude's church, Glenwood-av., 9:30 Monday morning.

ROSCOE—Elsie Heath Roscoe, Nov. 5, 1925, wife of George H. Roscoe and daughter of Mrs. Agnes C. Heath. Funeral services at chapel, 4527 Cottage Grove-av., Saturday afternoon at 2 o'clock. Interment Rosehill cemetery.

SCHWEIK—Paul Schweik, beloved husband of Mary, nee Strittmatter, fond father of Emsie, Edward, Henry, Sister M. Fernanda, S. S. N. D., Charles, Walter, Sister M. Luella, O. S. F., and Arthur. Funeral today from late residence, 3122 N. Francisco-av., to St. Francis Xavier's church; solemn requiem 9 o'clock; interment St. Boniface.

SMITH—Sarah Louise Smith, Nov. 5, 1925, at her home, 3976 Lake Park-av., widow of Henry D. Smith, mother of George B. and the late Harry D. Smith. Funeral services at Oakwoods cemetery chapel, Saturday morning at 11 o'clock. Interment follows.

SNYDER—Sarah Hoffert Snyder, Nov. 4, 1925, at New Orleans, La., beloved wife of David G. Snyder, dearly beloved mother of Josie H., Leroy H., and Mrs. Maud C. Hollingsworth. Funeral services 1:30 p.m. Saturday, at chapel, 3918 Irving Park-blvd. Interment North Northfield cemetery.

TEFFMANN—Elise Teffmann, Nov. 4, 1925, beloved mother of August Teffmann. Funeral Saturday, Nov. 7, at 1 p. m., from residence, 5128 Crystal-st. Interment Oakwoods cemetery.

URBANUS — Victor J. Urbanus, Nov. 4, age 40 years, dearly beloved husband of Susanna, nee Borscha, loving father of Gerald, Victor, Robert and Eugene, son of Mathias S. and Marianna Urbanus brother of Edmund, the Rev. Frederick C. SS. R., Henry, George, Alexious, Joseph and Marie. Funeral Monday at 9:45 from late residence 6311 N. Claremont-av. Services at St. Henry church, Ridge-blvd. and Devon-av. at 10:30.

ANNOUNCEMENTS.

STEINBERG—Dedication of head stone for Frederick Steinberg at Ora Mona cemetery, Waldheim, at 2:45 sharp Sunday, Nov. 8.

WATHENHEIMER—Hannah Wathenheimer—The dedication of a monument to the memory of Mrs. Hannah Wathenheimer will take place at Graceland cemetery Sunday, Nov. 8, at 3 p. m. Friends please attend.

CEMETERIES.

ROSEHILL CEMETERY

All lots sold WITH FULL perpetual care. Desirable lots at moderate prices. Space available in magnificent mausoleum. 5800 Ravenswood-av. Edgewater 0714.

CHICAGO'S MOST BEAUTIFUL CEMETERY,
MOUNT GREENWOOD.
Over $275,000 assets in the care fund.

UNDERTAKERS.

C. H. JORDAN & CO.
Funeral Directors in Chicago 71 Years.
200 E. Erie-st., at St. Clair. 612 Davis. 8782.

MONUMENT
MAUSOLEUM OR HEADSTONE
Erected Anywhere by the Old and Reliable
CHAS. G. BLAKE CO.
Will be correct and durable. Free booklet.

E. BURNHAM

ARTISTIC Permanent Waving

NESTLE LANOIL PROCESS

BURNHAM operators have all had years of experience in this work.

BURNHAM is equipped to wave one hundred heads per day.

BURNHAM is open every business day from 8 to 6 o'clock, also open Monday, Wednesday and Friday evenings by appointment.

WAVING DONE IN TWO HOURS

Wave guaranteed to last 4 months

REDUCED PRICES for PERMANENT WAVING!

Shingle Bob	12.00	Long Hair	20.00
Long Bob	15.00	Gray Hair	25.00

Marcel Waving, 1.00

E. BURNHAM, Inc.
138 North State Street Tel. Randolph 3351

ROSEHILL MAUSOLEUM

Beautiful Addition Removes Price Barrier

THE moderate cost of space in the new addition to the Rosehill Mausoleum has brought to realization the hopes of thousands of fine families in Chicago and suburbs.

Price is no longer a barrier, as a single crypt can be reserved for as little as $450, with family rooms correspondingly inexpensive. And perpetual care that is not merely day to day attention but that insures structural stability for all time is included due to the creation of the Mausoleum Building Special Reserve Fund.

Each day sees more spaces being taken in this still uncompleted addition. Therefore an early inspection is advised.

Inquiries will receive prompt and courteous attention without incurring any obligation.

Rosehill Cemetery Company
Main Entrance and Offices
5800 Ravenswood Avenue
Edgewater 0714

CITY OFFICE: 1617 First National Bank Building—Randolph 5340

That all-in, dragged-out feeling

What a way to go through life—dragging through each day, tired after a night's sleep, listless, just going on from one day to the next. In nine cases out of ten, such a condition is the result of constipation. Only ALL-BRAN brings sure, safe relief from this disease.

"My dear:... what is the matter with Harriet?"

HARRIET was once the life of the party. Once. Today her friends have a way of "pitying her" wherever she goes. Her sallow cheeks, her lifelessness, her circled eyes. Sluggish, always dead tired, Harriet stumbles on down the pathway of social decline—needlessly!

In the world about us, there are thousands of men and women who, like Harriet, suffer from constipation and pay its hideous price. Constipation is the world's most universal disease. But constipation can be permanently relieved and its devastations thwarted.

Kellogg's ALL-BRAN is a safe, sure way of relieving constipation permanently. It will drive the sluggishness out of the system and restore that vivid vitality so necessary to perfect health and worldly triumph.

This is how Kellogg's ALL-BRAN brings relief and why it is safe and sure: as it journeys through the body its fiber remains unchanged. It remains a bulk food, as doctors call it. ALL-BRAN sweeps, cleans and purifies the intestine. It stimulates the flow of the digestive juices. It absorbs and carries moisture into the intestine and prompts it to natural, healthy action. Kellogg's ALL-BRAN works as nature works. You never have to increase the amount eaten.

How different from habit-forming pills and drugs, whose dose must be increased as time goes on. Drugs and pills also irritate the intestine and defeat their own purpose.

If eaten regularly, Kellogg's ALL-BRAN is guaranteed to bring permanent relief or your grocer refunds the purchase price. Eat two tablespoonfuls daily—in chronic cases, with every meal. Eat it any way you like it—with milk or cream, sprinkled over other cereals; in soups, cooked with hot cereals, or made into the recipes given on every package. A delicious dish with fruit!

KNOW THE TRUTH ABOUT BRAN

To be effective, bran fiber must go through the various digestive processes without submitting to any of them. It must pass through the entire alimentary tract without its form being changed.

What happens when a bran food is eaten?

After the saliva has acted upon it, it passes through the stomach and into the intestines, where every part which is not fiber is absorbed.

In ALL-BRAN the quantity of fiber is so great that it furnishes bulk enough to prevent and relieve constipation.

In a part-bran food, the quantity of fiber is so small that there is only a puny amount to do a herculean task.

ALL-BRAN brings sure results. Demand it.

Beware of a part-bran product

Only ALL-BRAN brings sure results. A product which is only part bran is not dependable. It can bring, at best, only partial results. Too many times it may bring none at all. Kellogg's ALL-BRAN is ALL-BRAN. That is why doctors recommend it. Why take chances?

Kellogg's is the original and only ALL-BRAN. In thousands of successful cases it has proved its worth. Let it bring permanent relief from constipation for you and all your family. Your grocer sells Kellogg's ALL-BRAN. Get a package today. Served in leading hotels and restaurants.

The original ALL-BRAN—ready-to-eat

Kellogg's ALL-BRAN

Apollo Group and Quartet Please Elmer

Whitney Trio Wins Praise with Chamber Music.

BY ELMER DOUGLASS.

Heavy work; can't help it!

First in time order was Lehman's song cycle, "In a Persian Garden," W-G-N, 8:20, by the station's staff quartet of singers. This magnificent composition was originally scored for four voices, and yet with all the quartet music we hear every night and as strong and powerful and colorful as this work is, the radio audience, one may well say, is not familiar with it. There are certainly enough of us ready to become familiar with this and others of its kind.

Remarkable last night was the notable volume and grandeur of the individual voices in this longer, heavier work as compared with these same voices when in the every day familiar songs, whether heavy or light. This was due solely to the length and continuity of the song cycle. So there is a double advantage of giving longer works.

Some weeks ago the Robert Whitney trio, in its weekly chamber music recitals from WMAQ, 8:30, presented Beethoven's Trio, Opus 1, No. 1. Last night it presented this composers Trio, Opus 1, No. 3. Throughout this latter work one recognized in simple form the same themes, tone colors, pattern treatment and other characteristics that Beethoven developed more fully, and with so magnificent an effect in his later compositions.

It is with great joy, something akin to pride, that this column can again chronicle theappearance of soloists and a good sized chorus from the Apollo club at WLS, 9:15. Last night they sang Rossini's "Stabat Mater."

It was announced that this time honored organization will give further concerts this winter, and better musical news is scarcely possible. There is nowhere a more capable organization than this one to acquaint us with the best that there is to offer in choral works and choral singing.

It was announced also that the club is endeavoring to raise an endowment fund of $150,000, so that it may continue in existence and carry out its enlarged program.

The soloists last night were Olive June Lacey, soprano; Barbara Watt, contralto; Oliver Smith, tenor; William Phillips, bass.

This afternoon we may hear the music of the Chicago-Illinois football game through W-G-N, with KYW picking up W-G-N's broadcast and rebroadcasting on this latter station's own wave length.

Temporary King of Persia Urged to Set Up a Republic

[Chicago Tribune Press Service.]

TEHERAN, Persia, Nov. 6. — The constitutional assembly, called following the dethronement of the shah, met today. Russia is said to be counselling King Pahlavi, the name assumed by Premier Riza Kahn, when he became temporary ruler to the change the régime and become the first president of the Persian republic. The idea is much favored and influence may be brought on the assembly to vote for a change in the régime.

New Wilson Stamp to Be Either 13 or 17 Cents

Washington, D. C., Nov. 6.—(AP)—The new Woodrow Wilson postage stamp will be of either a 13 cent or a 17 cent denomination and Postmaster General New hopes to have it on sale in time for the celebration of the late President's birthday anniversary in December. A 13 cent stamp would be useful for parcel post mailings, while a 17 cent stamp would be used for registered letters. The late President considered 13 his lucky number.

HELD FOR ATTEMPTED ATTACK.

Audley Wheeler, colored, was held to the grand jury yesterday in bonds of $2,500 by John Francis Torrelli on a charge of having attempted to attack Mrs. Helen Dake, 40 West 18th street.

LITTLE ORPHAN ANNIE: Patty-Cake! Patty-Cake!

(Saturday, Nov. 7.)

RADIO PROGRAMS FOR TODAY

(Standard time throughout.)

Tomorrow afternoon at 2 o'clock, Gov. Gifford Pinchot, of Pennsylvania, a leader of the drys, will speak from W-G-N, The Chicago Tribune station on the Drake hotel. Gov. Pinchot's message will tell of the need for complete prohibition in America. He is attending the annual meeting of the Anti-Saloon League of America, now in progress in Chicago.

FOOTBALL, lots of it, is on the schedule today from W-G-N, THE CHICAGO TRIBUNE station on the Drake hotel. The scrappy Chicago-Illinois game will be broadcast direct from the Memorial stadium in Champaign with Quin A. Ryan of W-G-N at the microphone describing this combat that all Illinois will be watching. Other microphones scattered about the field will pick up the cheers and songs of the Illini and Chicago rooters. Get the dials all ready at 1:30 p. m., the preliminary announcements will be made at that time.

On the conclusion of the contest the W-G-N football score service will occupy the balance of the afternoon. Beginning at 4:15 p. m., scores of all the important games being played today will be broadcast, while further figures will be put on the air each fifteen minutes thereafter, with a complete recheck at 6 p. m., following the evening time signals.

The W-G-N mixed quartet—Maude Bouslough, soprano; Elsie Schey, contralto; Earl Alexander, tenor; and Mark Love, basso, with a program of varied and interesting selections—tops the bill for W-G-N's increasingly popular 8 to 9 evening hour of music. Henry Selinger and his Drake concert ensemble and the Blackstone string quintet will interpolate offerings during the first half hour. Edward Benedict at the Kimball organ is still another reason for tuning in W-G-N during this hour.

Little Jack Little, the writer of "Normandy" and many other popular selections, again will be heard during the 10 to 11 hour of jazz and song, that also offers Jack Chapman and his Drake hotel dance orchestra and the Blackstone hotel dance orchestra.

Skeezix time for the children at 5:30 p. m., will be conducted by a representative of the National Kindergarten and Elementary college.

DETAILS OF TODAY'S W-G-N PROGRAM.

[Wave length, 370 meters.]

12:40 to 1:30 p. m.—Luncheon concert by the Drake Concert ensemble and the Blackstone String quintet.
1:30 p. m.—Chicago-Illinois football game broadcast direct from Memorial stadium in Champaign.
4:15 p. m., and every fifteen minutes thereafter—Football score service on all important games.
5:30 p. m.—Skeezix time, by a representative of the National Kindergarten and Elementary college.
5:57 p. m.—Time signals by the Elgin National Watch company; recheck of day's football scores.
6:20 p. m.—Closing stock quotations by Paul H. Davis & Co.
6:30 to 7 p. m.—Dinner concert by the Drake Concert ensemble and the Blackstone String quintet.
8 to 9 p. m.—W-G-N mixed quartet, Henry Selinger and his Drake Concert ensemble, the Blackstone String quintet, Edward Benedict at the Kimball organ.
10 to 11 p. m.—Jack Little in songs; Jack Chapman and his Drake Hotel Dance orchestra; the Blackstone Hotel Dance orchestra.

COLLEGE DANCE ON WLIB

The college songs, the impromptu quartets, the cheers, all the hubbub of a college dance, will pour from your loud speaker tonight if you tune in on WLIB, the Liberty Magazine station, between 9:30 and 10 o'clock. WLIB has installed a microphone in the ballroom of the Drake hotel, where the University of Michigan alumni will be holding their annual dance this evening, following the Michigan-Northwestern football game. The University of Michigan band, which numbers seventy-five pieces, will be heard playing "The Victors" and other Michigan music.

This unusual broadcast will follow a riotous half hour by Fred Hamm and his Liberty orchestra, whose marvelous dance music and songs will act as a splendid prelude to the fun that follows.

The Liberty evenings starts at 7 o'clock, when Hamm and his gang are to present one of their typical jazz concerts of an hour's duration. Everything from the wildest of syncopation to the finest jazz symphonic numbers is scheduled.

DETAILS OF TONIGHT'S WLIB PROGRAM.

[Wave length 302 meters.]

7 to 8 p. m.—Hamm's jazz concert.
9 to 9:30 p. m.—Jazz revue by Fred Hamm and his Liberty orchestra.
9:30 to 10 p. m.—Broadcast of Michigan alumni dance.
11 to 12 midnight—Fred Hamm and his Liberty orchestra, the Blackstone hotel dance orchestra, Jack Chapman and his Drake hotel dance orchestra, Evelyn Simmons and Florence Clifford.

OTHER LOCAL PROGRAMS

6:30 and 7 a. m.—KYW [536]. Y. M. C. A. exercises. 7:30—Devotional.
11—WLS [345]. Markets. 12—Farm program. 2—Closing markets.
11—WHT [400]. Studio features. 11:45—Farm and weather reports. 12—Organ. 1—Studio features.
11—KYW [536]. Markets. 11:35—Table talk. 12—Weather. 12:05—Concert.
11—WQJ [448]. Home economics.
12—WOK [217]. Musical program.
12:30—WIBO [226]. Musical program for shut-ins.
3—WBCN [266]. Tea time matinée.
5:30—WOK [217]. Howard Will, tenor; Robert York, tenor; string trio.
6—WMAQ [448]. Organ. 6:30—Orchestra.
6—WENR [266]. Lyric trio; twin pianos; vocal solos.
6—WIBO [226]. Concert; request program.
6—WHT [400]. Final football scores; classical musical program.
6:35—KYW [536]. Bedtime stories. 7—Concert.
7—WEBH [370]. Concert; Bernice Taylor soprano; Sunday school lesson; Howard Neumiller, piano.
7—WMBB [250]. Trianon duo; vocal.
7 — WFKB [217]. Children's program. Edna Everett. 7:30—Classical program; Helen Gordon, soprano; Earl Rosinbun, tenor.
7—WLS [345]. Lullaby time. 7:15—National barn dance program.
7—WBCN [266]. Classical hour; Lemmyon Amoreaux, French tenor; Kathryne Mac-
7—WQJ [448]. Concert; Katherine and Margaret McDevitt, piano duets; Shepherd Levine, tenor; Helen Reed, accompanist; Gertrude W. Quentin, soprano.
7:45—WHT [400]. Musical program.
8—WMAQ [448]. Pratt and Daw. 8:30—Capt. Joel Connelly. "Carchemish." 9—Chicago theater revue.
8—WENR [266]. Popular program; orchestra; Floyd Falch; Walter Peterson; Tommy Smith, songs; John Pape, concertina.
8:30—KYW [536]. Musical program; Congress class.
9—WEBH [370]. Dance music; James Murray, tenor; Marie Kelly, readings; Beulah Ladon, violin.
9—WMBB [250]. Orchestra; dance music.
9:30—WHT [400]. Musical program.
2:30—WEAO [293], Columbus. Indiana vs. Ohio.
2:30—WSUI [483], Iowa City. Wisconsin vs. Iowa.

OUTSIDE CHICAGO

6—WJJD [302]. Mooseheart. Concert.
6:30—KDKA [309]. East Pittsburgh Children's program.
6:30—WOC [483], Davenport. Sandman's visit.
7—KSD [545], St. Louis. Theater program.
7—KFNF [266], Shenandoah. Concert.
7—WLW [422], Cincinnati. Organ.
7—WTAM [389], Cleveland. Orchestra.
7:30—KDKA [309], East Pittsburgh. Concert.
7:30—WHAS [400], Louisville. Vocal and instrumental.
7:30—WIP [508], Philadelphia. Surprise program.
7:45—WSAI [326], Cincinnati. Children's stories.
8—WJJD [302], Mooseheart. Mooseheart children.
8—WLW [422]. Cincinnati. Community singing.
8—WMAK [266], Lockport. Concert.
8—WORD [275], Batavia. Concert.
8—WSB [428], Atlanta. Red Head club.
8—WSAI [326], Cincinnati. Chimes; sextet.
8:30—WLW [422], Cincinnati. Hawaiian strains.
8:30—WSMB [319], New Orleans. Musical program.
9—KMA [252], Shenandoah. Evening program.
9—WJR [517], Pontiac. Orchestra.
9—WOAW [526], Omaha. De Luxe program.
9—WOC [483], Davenport. Orchestra.
9—WSAI [326], Cincinnati. Sextet.
9—WREO [285], Lansing. Dance music.
9:30—WSOE [246], Milwaukee. Band; ladies' quartet.
10—KHJ [405], Los Angeles. Special program.
10—KNX [337], Hollywood. Feature program.
10—KPO [428], San Francisco. Orchestra.
10—KOA [322], Denver. Orchestra.
10—WJJD [302], Mooseheart. Studio program.
10:05—WCCO [416], St. Paul-Minneapolis Orchestra.
10:45—WSB [428], Atlanta. Hired help program.
11—WFAA [476], Dallas. Oriole orchestra of Chicago.
11—WOC [483], Davenport. Orchestra.
11:30—WJR [517], Pontiac. Jewett Jesters.
11:45—WDAF [366], Kansas City. Night Hawk frolic.
12—WJJD [302], Mooseheart. Musical program.
1 a. m.—KFI [467], Los Angeles. Midnight frolic.

YOU don't need "B" Batteries if you use the FRESHMAN MASTER "B" Battery Eliminator

Connects from any electric light socket right to your radio set;—that's all there is to it.

With the Freshman Master "B" Eliminator your set will always be supplied with constant and uniform power. Noiseless in operation; your reception will not be marred by the snap and crackle due to chemical action in "B" batteries.

A. C. Model for alternating current $20.00

A. C. Model requires a Rectifying Tube. Freshman Rectifying Tube $2.50

We also recommend the new R. C. A. Rectron Tube UX 216-B

D. C. Model for direct current $17.50

Costs less than one-tenth of a cent per hour to operate.

Sold by AUTHORIZED FRESHMAN DEALERS only

Write for 24-page illustrated booklet full of useful information for all radio fans.

Chas. Freshman Co., Inc.
NEW YORK CITY, 240-248 W. 40th St.
CHICAGO, 2626 W. Washington Blvd.

A Worry-Free Tour Through *All* Florida

14 Enchanting Days $235 *No Extras*

No need to worry about high prices, lack of hotel accommodations and irregular train service when you do Florida this care-free way. Our next special train tour leaves Chicago December 1st and returns December 15th, visiting all important Florida cities.

East Coast	Inland	West Coast
St. Augustine	Orange City	St. Petersburg
Daytona	Orlando	Tampa
Ormond	Kissimmee	Belleair
Fort Pierce	Lakeland	Clearwater
Palm Beach	Lake Alfert	Bradentown
Miami		Sarasota

Party will be personally escorted and will travel on a de luxe all-Pullman train. Price of $235 includes all meals and sleeping accommodations, as well as sightseeing trips. Ample time will be allowed for fishing, surf bathing and golf. Trip may be extended to Cuba at extra cost.

As the party is limited and reservations are fast being made, we urge immediate investigation. Call or 'phone for further details.

THE INTERNATIONAL TOURS
1438 Straus Building, Chicago
Telephone Harrison 6020

Come Out Tomorrow!

A Rare Treat Is In Store For You at

The OPENING of The Second Addition of Our

79th and Western Ave. SUBDIVISION!

The most unique and interesting entertainment, exciting and fascinating beyond your wildest imagination, has been arranged for you. If you have followed our newspaper advertising you know what it is. If not, we want you to come out tomorrow and enjoy the time of your life!

SUNDAY AT 2 P. M.

How to Come Out—Drive out, or take any car line to 79th St., transfer to Ashland, or take Western Ave. car to 75th St. Our busses will meet you at 75th St. and Western or at 79th and Ashland and take you to the property. IF you can't come out send the coupon for full details.

HINKAMP & CO.

Phone Fairfax 9610 1230 E. 63rd St.

Use the Coupon

Hinkamp & Co., 1230 E. 63d St.
Gentlemen: Please send me without obligation further particulars on your Western Ave. subdivision.
Name .....
Address .....

Use the Coupon

CARSON PIRIE SCOTT & CO

Adapted to Many Daytime Occasions Are These New Satin Crepe Frocks at $17.50

Two styles, both charming. Simple enough to wear at business, yet having just enough elaboration to serve at the dinner hour also.

In the Section of Moderately Priced Frocks

The frock sketched at the left has a long tie collar and fulness at the front of the skirt. Sizes 16 years to "44."

The other frock, sketched at the right, has collar and cuffs of lace and embroidery. Shirring affects pockets. Sizes 14 years to "44."

Both of These Frocks May Be Had in Green, Black Prince, Cuckoo, Black.

Fourth Floor, East.

In the Sports Section

Smocked Jersey Frocks Have a Debonair Smartness, $17.50

Splendid choice for general utility are these frocks of soft wool jersey.

For the fabric keeps its freshness and the style has the simplicity required in this type of frock.

In Balbriggan Mixtures or Jersey In Plain Colors

Blue, rose, tan, green are the shades, whether the jersey is in balbriggan weave or plain.

Smocking is worked in contrasting colors. The linen collars and cuffs edged with lace are detachable. Note the sketch. $17.50.

Fourth Floor, South.

Smart Small Hats

Glint and Flash with Embroidery In Color and Metal Threads

Gay little turbans, snug and close-fitting. Hats with narrow brims of gold or silvered lace.

These are the hats one chooses to complement the costume for daytime or the dance.

Each has its bright touch in fabric, ornament or garniture. So wide latitude in choice is provided.

At $10

Fifth Floor, South.

CHIFFON & SERVICE HOSIERY

A Special Purchase of First Quality Hosiery—Priced Extremely Low for This Sale!

Unusual quality of chiffon and service weight hose—at a sensationally low price—every pair perfect. An amazing quality—full fashioned and in all the new colors. Specially low priced, **$1.00**

Bedell

STATE STREET CORNER MONROE

ALL SILK CHIFFON HOSIERY

A Specially Fine Quality Clear Chiffon Weight, Greatly Underpriced!

Silk from top to toe—and of sheer, faultless quality—in all the new and wanted costume shades. Every pair guaranteed perfect. Special for this week of extraordinary value-giving sale, **$1.35**

Today—Saturday—at 8:30 Starts Our Semi-Annual

NATIONAL·BEDELL·WEEK of SALES

20 Stores from Coast to Coast—on This Day Institute the Most Amazing—the Most Talked of—the Most Gratifying Values in the Country! All the Force of the Immense Bedell Purchasing Power Is Concentrated on This Event. The Chicago Store Prides Itself on the Tremendous Response It Has Received in Previous Value-Giving Sales—and We Believe We Have Surpassed Ourselves This Season in These Striking Offerings.

BEDELL—COAT SALON—ENTIRE FOURTH FLOOR

For National Bedell Week! Over 800 Stunning High Grade

COATS

Youthful and Smart Models Extravagantly Trimmed with Gorgeous Furs—In Rich Colors and Bordered Flares

$48.75

WOMEN'S MISSES' EXTRA SIZES

EVERY COAT WITH COLLARS AND CUFFS OF FUR—AND MOST OF THEM WITH FASHIONABLE FLARES AND BORDERS OF FUR

Extremely stylish are these attractive coats—accentuating the higher waistline and graceful flare—that have both been accorded such decided popularity. These are models that you will not see elsewhere—they are just arriving—from exclusive makers and priced so delightfully low.

Unusually low pricing for coats of such fine quality both in material and fur trimmings. **$68.75**

Distinction of style—richness of fur trimmings distinguish these smart coats. **$98.75**

For National Bedell Week! Hundreds of Lovely New Silk

FROCKS

In Youthful Models for Afternoon and Evening—Charming New Colorings—Exquisitely Trimmed in Dainty Ways

$18.75

FROCKS FOR STREET — FOR AFTERNOON — FOR DINNER AND FOR EVENING. SMART NEW MODES IN WIDE VARIETY

You will be delighted with these smart frocks—graceful flares are especially attractive—and the new youthful waistline. The silks are soft and lustrous and many elaborate models are developed in new modes. There are types for all occasions—a most inclusive assortment.

Ranging in style from the trim street model to the more elaborate model for dressy wear. **$28.75**

All types are represented. Models for the most discriminating taste. **$38.75**

BEDELL—DRESS SALON—ENTIRE THIRD FLOOR

Special for National Bedell Week! Over 1,000 of the Newest, Smartest

HATS

$5

Of the Quality That Usually Sells for Twice This Sale Price

To procure millinery of such fine quality and such distinctive styles at this amazing price will delight every one of our patrons. Styles that are not duplicated elsewhere—at even a far higher price. Every new mode is here.

Specially Low Priced For National Bedell Week

FUR COATS

The Smartest Coats—A Reliable Guarantee Backs Every Purchase

$138

Misses', Women's and Extra Sizes

THE FURS:
CARACUL, MUSKRAT, NORTHERN SEAL, OPOSSUM, LEOPARDINE, MARMINK.

THE TRIMMINGS:
RED FOX, COCOA SQUIRREL, SKUNK, GRAY SQUIRREL, PLATINUM WOLF, BROWN FOX.

Special Bedell Week Values! Over 1,200 Pairs of High-Grade

SHOES

$5.85

With Graceful High Arches and the Newest Heels in Distinctive New Patterns

This sale will attract the women who wear quality shoes—of distinctive styling—for they will be able to purchase them at almost half actual value. Graceful models—in endless styles in satins, patent and suede—are offered at a sensationally low price.

Bedell Week Values

SILK UNDERWEAR

Of Exquisite Quality —Offered at Sensational Prices

SLIPS

High Hip Hems—Shadow Proof—Specially Priced

$2.69

Fine quality silk, in all the wanted costume shades, finely made.

VESTS

Of Ample Width—Newest Pastel and High Shades

89c

A very special offering! Rich rayon silk vests in all colors.

BASEMENT

Bedell Basement Offering of Over 500

COATS

Smartly Trimmed With Fine Quality Furs in Lavish Quantity

$28

BEDELL BASEMENT FOR VALUES

COATS THAT SHOULD REGULARLY SELL FOR AS HIGH AS $55

These coats are amazing at this low price. The rich fur used so luxuriously in collars, cuffs and borders trim them very smartly. An outstanding value for this Sale.

SMART COATS

Fine coats of high grade quality — both in cloth and fur — and fashioned in the smartest styles. **$38**

For National Bedell Week! Over 800 Adorable Silk

DRESSES

Fashioned in the Loveliest New Styles of Fine Silks and Satins

$9.75

DRESSES OF SUCH QUALITY SHOULD SELL FOR $15

These dresses offer a remarkable saving! They are models—patterned after the highest grade dresses—and in the newest, most distinctive styles. Special pricing.

SILK DRESSES

Of exceptional quality — delightfully trim'd with rich embroidery. The smartest styles! **$13.75**

Phenomenal Values

SILK UNDERWEAR

A Special Low Pricing for National Bedell Week

CHEMISE

Plainly Tailored Or Daintily Lace Trimmed

$2.69

Lovely quality and colors—daintily trimmed with attractive laces.

GOWNS

Newest Styles—In All The Smartest Colors

$3.69

Special quality of crepe de chine trimmed with dainty laces.

SECTION TWO
SPORTS
MARKETS
WANT ADS

Chicago Daily Tribune.
THE WORLD'S GREATEST NEWSPAPER

The Tribune's Te'ephone Num'er is
Central 0100

SATURDAY, NOVEMBER 7, 1925. *** 21

ILLINI AND CHICAGO TO BATTLE IN MUD

THE GUMPS—GOOD-BYE FOREVER

RAIN AT CHAMPAIGN DAMPENS ARDOR OF GRANGE'S FOLLOWERS

Illinois Believes the Midway Gloom Is Bear Story.

Wet Field Will Aid Invading Eleven, Belief.

BIG GAME FACTS

TEAMS.
Chicago vs. Illinois at Champaign, 2 p. m.

AVERAGE WEIGHTS.
Illinois, 184 2-11; Chicago, 184 5-11.

ATTENDANCE.
69,000 tickets, capacity of Illini stadium, sold.
Stadium opens at 10 a. m.
Free parking space opens 9 a. m.

RADIO BROADCAST.
[W-G-N, Chicago Tribune station, will broadcast starting at 1:30 p. m.]

BY WESTBROOK PEGLER.
[Chicago Tribune Press Service.]

Champaign, Ill., Nov. 6.—[Special.]—There is talk of a football game here tomorrow in which Red Grange, the noted ice huckster of Wheaton, Ill., will examine the spinal complexion of the Chicago Maroons, the only football team that ever was called yellow on its own campus.

The University of Illinois seems to have its own ideas concerning the tint of the Maroons' vertebrae. The Maroons are more respected, more appreciated here in hostile country than they are at home, although the Illinois people undoubtedly have been much heartened to hear that the adversaries are not considered a sure thing by the best of friends.

Whereas A. A. Stagg of the Maroons publicly reproached one of his half backs at a dinner the other night for singing a song on the day of the Maroons' game with Purdue, Bob Zuppke, the coach of Illinois, apparently regards singing as an optional exercise. After the team got through practicing on the lawn of the Champaign Country club this evening there were deep baying sounds from the dormitory.

Only Touchdowns Count.

As men of the Illini sang, Zuppke sat before a log fire in the next room and acted as though he didn't care.

When Coach Stagg wants something, he advised his players the other night, he goes down on his knees and prays hard. Perhaps Zuppke prays too, but he seems to consider that his own business and of no interest to his men.

Zuppke hasn't asked any of them to go down on their shanks to ask for a victory over the Maroons, and he gives the impression that his way to win football games is to go out and make a lot of touchdowns.

Zuppke and Stagg have matched their styles of work a dozen times in the past, and the young fellow with the tough chin and the feather-edge haircut which shows the knobs and hollows on the back of his head, has won six to Stagg's four, two games being tied.

These elements have helped fatten the importance of tomorrow's game between the Maroons and Illinois to such huge dimensions that 69,000 people are expected to charge down on Champaign before the whistle shrills.

Illinois has a green team, and although the squad is light hearted enough, there is no discernible spirit of overconfidence.

Brown Is Veteran.

Kassell at left end is playing his second season on the varsity, but Marriner, playing next to him, is serving his first term with the varsity. Cooledge, the right guard, played slightly until 1922 when he left school and may be regarded as a new man for varsity purposes.

Shively, who may take Cooledge's place, was in the 1924 squad as a substitute, and Reitsch, at center, had only a little experience with the freshmen last year, because he was hurt early in the season.

On the other side of the line, Mitterwallner at guard had a year's foot-

[Continued on next page, column 4.]

MAROONS VS. ILLINI

CHICAGO.		ILLINOIS.
Lampe [2]	L. E.	Kassel [67]
Henderson [C., 1]	L. T.	Mariner [47]
Hibben [14]	L. G.	Cooledge [46]
Baker [35]	C.	Reitsch [30]
Pokrass [10]	R. G.	Mitterwallner [69]
Hobscheid [8]	R. T.	Brown [62]
Yelsley [23]	R. E.	D'Ambrosio [19]
Drain [12]	Q. B.	Grange [C., 77]
Marks [4]	L. H.	Green [5]
Kernwein [11]	R. H.	Britton [80]
McCarty [4]	F. B.	Daugherity [66]

Referee—James Masker [Northwestern]. Umpire—Fred Young [Illinois Wesleyan]. Field judge—Meyer Morton [Michigan]. Head lineman—N. E. Kearns [De Paul].

BULLETIN.

Champaign, Ill., Nov. 6.—(Special.)—Rain began falling here tonight and it is probable that Chicago and Illinois will battle on a muddy field. This is believed to be in Chicago's favor, as Grange will be at a disadvantage.

BY WALTER ECKERSALL.
[Mr. Eckersall will officiate as referee in the Michigan-Northwestern game at Soldiers' field this afternoon.]

Although the Illinois-Chicago game at Champaign will absorb interest of football fans in the middle west today, the contests between Michigan and Northwestern on Soldiers' field and Iowa and Wisconsin at Iowa City will command the attention of those interested in the western conference championship.

While Illinois and Chicago are attempting to settle the annual question of traditional rivalry dating back a quarter of a century, and the Wolverines and Hawkeys are striving to remain in the undefeated class, Dartmouth will clash with Cornell at Hanover, N. H., in the most important game in the east.

Chicago Set to Win.

Chicago, held to a tie by Ohio State, does not stand as high in the rating as Iowa or Michigan. Coach Stagg and his players still believe they have a chance to go into a tie for the championship, but they realize Illinois must be defeated today to accomplish this.

If the Maroon forwards can crash through as did the Nebraska and Michigan linemen and smash plays before they are launched, then Chicago has a good chance to win. If the Illini line holds its own as it did against Penn a week ago Grange should give another exhibition of his open field running and Daugherity will puncture the Midway line for consistent gains.

While Chicago is playing on a foreign field, Michigan and Northwestern will be the local attraction. Like the struggle at Champaign, Purple and Wolverines will play before a capacity crowd. Michigan supporters will be out to see the best team Yost has developed in years.

Michigan at Peak.

If Yost starts his strongest lineup the fans will see just about the smartest eleven which ever represented the Ann Arbor university. The team is composed of players who take advantage of all opportunities. They press a weakness in an opponent's defense and never let up.

In Benny Friedman Michigan has the best quarter back in the western conference and one of the leaders in his position in the country. Aside from being a splendid ball carrier, Benny can place kick and forward pass. He is an excellent blocker, a strong defensive player, and accurate handler of punts. He is a keen general, who always makes sure of his plays before having the center pass the ball. If the field is dry Friedman should be an important factor in Michigan's play.

Capt. Brown is the best center in the

[Continued on next page, column 1.]

IOWA CONFIDENT WHETHER KUTSCH PLAYS OR NOT

Badgers Seem to Fear Fry and Schirmer More.

BY IRVING VAUGHAN.
[Chicago Tribune Press Service.]

Iowa City, Ia., Nov. 6.—[Special.]—The Cowboy will be in there tomorrow, the Cowboy will not be in there tomorrow.

That seemed to be the subject of local curbstone debaters this evening, but whether the Cowboy happens to be there or elsewhere on the morrow, Iowa's Hawks, with an eye to a claim on the Big Ten title, are all set to let Wisconsin's Badgers in particular and the world in general know that all the good football is not played on the sunrise side of the Mississippi.

Hawks Drill on Passes.

But while Iowa worries, or appears to worry, over Kutsch, the Badgers are chiefly concerned about what the plunging Fry and the squirming Schirmer are likely to accomplish.

In the ladylike drill ordered by Coach Ingwersen tonight passing seemed to predominate, and that would indicate that Kutsch is going to be given a chance to show whether he's a truly great or whether his dazzling exhibition against the Illini was just one of those things. Witch Kutsch out, the Hawks will do little or no passing.

Badgers in and Out.

The Badgers came into town this morning, but remained only for a few minutes, trolleying over to Cedar Rapids for the night. However, they were here long enough for Coach Little to hint that he had evolved a defense that will keep the pile driving Fry from repeating the things he pulled against Illinois and then Ohio. But the Badgers couldn't stop Joesting last Saturday, and Fry is slightly better.

A feature of the battle tomorrow will be the awarding of "I's" to athletes who fought for Iowa before the days of letters. Twenty-five of these heroes of the past, including Judge Michael McKinley of Chicago, will return to receive belated honors.

PENN STATE AND NOTRE DAME ON EDGE FOR GAME

State College, Pa., Nov. 6.—(AP)—Penn State old grads crowded this college town tonight on the eve of the most important game of the state college schedule—the clash with Notre Dame tomorrow afternoon, which features alumni homecoming day.

Lindblom and Englewood in Title Combat

PREP GAMES TODAY

CITY LEAGUE.
Englewood-Lindblom at Normal Park.
Hyde Park-Tilden at White City.
Harrison-Bowen at St. Michael park.
Schurz-Senn at De Paul field.
Austin-Lake View at Logan square, 10:30.
Lane-Crane at Pyott park, 10:30.

CATHOLIC LEAGUE.
St. Rita-St. Patrick at J. & B. park.
Mount Carmel vs. St. Ignatius at White Giants' park.
De Paul-St. Mel at Pyott park.
St. Philip at Loyola.

SUBURBAN LEAGUE.
Riverside at Thornton.
Waukegan at New Trier.
La Grange at Deerfield.
Evanston at Oak Park.

OTHER GAMES.
Morton at West Aurora.
Rockford at Elgin.
Freeport at De Kalb.
East Aurora at Joliet.
Wheaton at Batavia.
Dundee at Naperville.

Lindblom and Englewood High school elevens, heralded as the strongest in the city, will meet for the championship of section two of the city league at Normal Park this afternoon.

Although Parker and Lane Tech, it beats Crane today, also are in th running for the city title, dopesters pick the winner of the Englewood-Lindblom duel to win the city crown. With such stars as Antonides and Biehl Lindblom is a veritable steam roller while Englewood carries a hefty wallop supplied by Richardson and Hankes, and Singer, if injuries do not prevent him from playing.

Both elevens have ripped through their games in easy style. Coach E. L. Moore's Lindblom team won the championship last season and hopes to repeat, while Chuck Palmer of Englewood has visions of upsetting the Purple's old rival.

The Suburban league division A title will be at stake at Oak Park, where Evanston and the home team will clash. Both are undefeated, though Evanston has a better record, Oak Park having been tied by Morton, which Evanston overwhelmed.

In the Catholic league the race will narrow down, the usual four games being carded. De La Salle will be idle, but Loyola, St. Rita, and St. Ignatius, all in the running, will play.

PURPLE RUNNERS BEAT MAROONS

Northwestern university harriers yesterday afternoon defeated the University of Chicago runners, 19 to 36, on the Washington park three and one-half mile course. Capt. A. Martin of the Purple finished first in 15:38. Owens of Chicago was second, with the other Northwestern runners finishing in the following order: Ferrey, Garbry, Reynolds, and Johnson.

ILLINI CAPTAIN

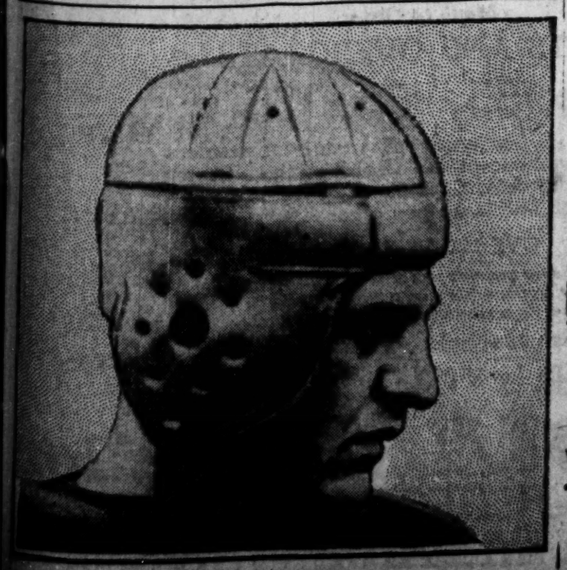

Harold Grange, mighty back field player, who leads the Illini.

"77"

"Here he comes!" "There he goes!" That's all you hear when you're watching Red Grange. It's Red for whom the 69,000 in the stadium down at Champaign will be looking in the game with Chicago today. They'll all know him by the big "77" on the back of his jersey. So great is the love which Illinois bears her hero that plans have been made to keep the jersey as a campus relic. Never again will these numerals be given to a football player. [TRIBUNE Photo.]

COLLEGE FOOTBALL

Bradley, 20; St. Viator, 12.
Illinois Wesleyan, 16; Lombard, 0.
Columbia college, 27; La Crosse Nor., 0.
Upper Iowa, 21; Ellsworth, 0.
Waynesburg, 26; Broaddus, 0.
Milton, 12; Northwestern [Watertown, Wis.], 0.
Southern Illinois Teachers, 0; Cape Teachers, 0.
St. Mary's, 13; St. Olaf, 11.
Simpson, 25; Des Moines U., 0.
Findlay college, 13; Hope, Mich., 13.
Linfield College, 3; Willamette, 0.
Mt. St. Charles, 0; Montana Miners, 0.
Reports, 19; Pittsburgh Normal, 7.

IF YOU'RE DRIVING TO PURPLE GAME, READ THIS PIECE

Because of the large number of vehicles which will carry spectators to the football game on Soldiers' field, no vehicle will be allowed to enter Grant park between the hours of 3:30 and 5:30 o'clock Saturday at Monroe street or at 8th street, except cabs and busses having Soldiers' field as their destination. Cars wishing to use the Grant park parking space must use the Randolph street entrance.

WOLVERINES VS. PURPLE

MICHIGAN.		NORTHWESTERN.
Oosterbaan [47]	L. E.	[21] Bovick
G. Babcock [14]	L. T.	[16] Bruce
Gabel [45]	L. G.	[12] Siebermann
Brown, Capt. [10]	C.	[1] Capt. Lowry
Lovett [30]	R. G.	[37] A. Schuler
Hawkins [40]	R. T.	[10] Johnson
Flora [31]	R. E.	[39] Smith
Friedman [27]	Q. B.	[5] Christman
Gilbert [16]	L. H.	[2] Baker
Herrnstein [74]	R. H.	[4] White
Molenda [43]	F. B.	[3] Lewis

Referee—W. H. Eckersall [Chicago]. Umpire—John Schommer [Chicago]. Field judge—Giles Keithley [Dartmouth]. Head lineman—H. O. Hedges [Dartmouth].

Time—2 o'clock.
Place—Soldiers' field.
Probable attendance—60,000.

MICHIGAN WILL BATTLE PURPLE IN SEA OF MUD

Baker Reported Out, but Likely to Get In.

BY JAMES CRUSINBERRY.
(Pictures on back page.)

On a gridiron of slippery mud Michigan's undefeated football team today will meet Northwestern between the ancient appearing colonades of the stadium at Soldiers' field. The purple jerseyed boys from Evanston will go into this combat with everything to gain. The athletes from Ann Arbor, in maize and blue, will go in with everything to lose.

Something like 40,000 spectators will invade the stadium expecting to see Mr. Yost's sparkling team perform in the snappy style it did a week ago when it romped over the Navy.

Just what effect the muddy field will have on the outcome of the contest is problematical. The gridiron yesterday afternoon at sundown was awful. It was so bad that Yost made no attempt to use it for practice. His athletes worked on the higher ground north of the field.

Baker Said to Be Out.

But Mr. Yost, as usual, is full of tricks. He will go into this sliding contest with a decided advantage. Suspecting this very thing, he brought a team over here equipped with rubber pants. If they can't romp they'll skid their way up and down the field.

Coach Glenn Thistlethwaite allowed it to be officially announced that Moon Baker wouldn't be able to play. But it is suspected that when the game starts he will dash out from the side lines all keyed up and fit to tear the Wolverine team into small bits.

Ad Shomaker is named as substitute for Mr. Baker, because he ripped some holes in the Indiana line. The rest of the Purple team will be made up of the same fellows who have performed in the earlier games.

Wolverines Peeved.

Possibly the Wolverines are overconfident. They're awful mad, but not at Northwestern. They are all het up over a statement from Coach Zuppke of the Illini, in which he intimated he didn't try to beat Michigan because he was pointing for the Penn game.

It will be about the same team that romped over the Navy a week ago, except that Herrnstein will start at right half instead of Gregory. Tom Edwards, star tackle, will not play, as his injured arm is still ailing.

Michigan undoubtedly will play an open game unless the boys get stuck in the mire.

NECK BROKEN ON GRIDIRON, N. DAME FROSH MAY LIVE

South Bend, Ind., Nov. 6.—[Special.]—Battling for his life against great odds,—a broken neck—James Powers, 19, University of Notre Dame freshman, lies in St. Joseph hospital with a fighting chance for recovery. He was operated on today by Dr. Philip H. Kreuscher, Chicago.

JAMES POWERS.

Powers was injured during a scrimmage Wednesday when he tackled Joe Prelli, varsity half back. He lay limp where he had fallen in making the tackle. After first aid had been administered on the field he was taken to St. Joseph's hospital and his parents, Mr. and Mrs. Frank C. Powers, Chicago, were summoned. This is the first football accident of its kind that has occurred at Notre Dame. Powers is a graduate of Mount Carmel High, Chicago.

MAROON CAPTAIN

Fred Henderson, mighty tackle, who leads the Maroons.

IT'S ALL UP TO LINE IN MAROON FIGHT ON ILLINI

Balance in Big Game Hinges on Forwards.

[Continued from preceding page.]

west and is a remarkable defensive player. The Wolverine leader ruined many of Grange's ground gaining attempts in the Illinois game. He is a sterling leader, setting an excellent example for his teammates.

Substitutes Strong.

Oosterbaan and Flora, the ends, are extraordinary players, the former especially. While Edwards, Michigan's star lineman, will not be in the game at tackle, his place will be filled by B. Babcock, another aggressive forward. Hawkins will probably start in the other tackle position, with Lovette and Dewey at guards.

In the backfield, Yost will probably use his ball carriers. Aside from Friedman, the other regular backs are Gregory, Molenda and Gilbert. As the Wolverines meet Ohio State next Saturday, it is a certainty Yost will give his second string backs a chance to work if the game is put on ice early. S. Babcock, Miller, Herrenstein, Stamman, Fuller and Hoffman are among some of the substitute backs who will get into the game, while there is a strong possibility that Grube will start at end in place of Oosterbaan.

About a year ago Northwestern stunned the football world by holding Notre Dame, the 1924 national champion, to a 13 to 6 score. The Purple had not shown anything previously to warrant such a comeback. The team, apparently, found itself and outplayed the Rockne eleven during most of the struggle. Such a thing may happen today.

Purple Looks to Baker.

Northwestern will pin its hopes on Ralph Baker, the player who nearly upset Notre Dame a year ago single handed. If Ralph does not start or is forced to leave the game because of injury, the ground gaining responsibility will fall upon Lewis, the full back, who has shown improvement every game.

Coach Thistlethwaite will also call upon Gustafson to carry the ball and Christman and Solheim to hurl forward passes to the ends. On defense, Capt. Tim Lowry will be called upon to check a lot of plays if he plays open center. Johnson is an excellent tackle, while the remainder of the Purple line is expected to play better football than at any time this year.

Michigan will undoubtedly launch its combination attack. Forward passes will be used as often as line smashes or end runs, while the Purple must be prepared to meet trick plays and formations of the moss covered variety.

Hawkeyes Should Win.

Iowa and Wisconsin should engage in an interesting struggle at Iowa City. The Hawkeyes will bend every effort to win and remain in the running for the championship. Iowa has enjoyed a successful season, and Burt Ingwersen in his second year as football coach is making good the predictions of those who boosted him for the job left vacant by Howard Jones.

Ohio State is expected to win over Indiana in the other conference tilt, while Minnesota and Purdue are expected to be returned victors over Butler and Franklin, respectively.

The Nebraska-Drake contest at Des Moines should be the feature in the Missouri Valley conference. In the east Princeton and Harvard meet on the former's gridiron, and Notre Dame clashes with Penn State.

Stanford will engage Washington at Seattle and California will meet Washington State at Berkeley in the important struggles on the Pacific coast.

BENEFIT RACES AT ROBY TRACK

A field of twenty members of the Central Race Drivers' association will compete in a benefit program of automobile races at the Roby Speedway tomorrow afternoon. Proceeds of the meet will be used to start a fund for the relief of the families of members of the association who are killed in races. Four drivers of the association were killed last summer.

Loyola Yearlings to Play St. Bede Today

Loyola university freshman eleven will play St. Bede college at Peru, Ill., today. Coaches Kiley and Carney will travel with the team, as the varsity has an off date.

SMITTY—MONKEY BUSINESS

ANOTHER WATERLOO?

This cartoon was first published in The Tribune ten years ago, prior to the Chicago-Minnesota game. It is reprinted on the eve of another Chicago game in which the Maroons and Coach Stagg face a "decisive battle."

FOOTBALL GAMES TODAY

WEST.

Michigan vs. Northwestern at Soldiers' field.
Chicago at Illinois.
Wisconsin at Iowa.
Indiana at Ohio State.
Butler at Minnesota.
Franklin at Purdue.
Nebraska at Drake.
Grinnell at Ames.
Kansas at Oklahoma.
Washington at Missouri.
Ripon at Beloit.
Kansas Aggies at Marquette.
Toledo at Michigan State.
Alma at Albion.
Ohio Northern at Case.
Knox at Coe.
Haskell Indians at Dayton.
St. Louis at Detroit.
Kalamazoo at Hillsdale.
Creighton at John Carroll.
Hiram at Kenyon.
Western Reserve at Oberlin.
Marietta at Ohio university.
Akron at St. Xavier.

EAST.

Notre Dame at Penn State.
Harvard at Princeton.
Cornell at Dartmouth.
Maryland at Yale.
Haverford at Pennsylvania.
Pittsburgh at W. & J.
Ohio Wesleyan at Syracuse.
New York U. at Columbia.
Davis-Elkins at Army.
West Maryland at Navy.
Springfield at Amherst.
West Virginia at Boston college.
Boston U. at Brown.
Drexel at Carnegie Tech.
Colgate at Providence.
Holy Cross vs. Fordham at New York.
Lehigh at Georgetown.
Rutgers at Lafayette.
Ursinus at Swarthmore.
Williams at Wesleyan.

PACIFIC COAST.

Stanford at Washington.
Washington State at California.
Santa Clara at Southern California.
Fresno at Nevada.

SOUTH.

Kentucky at Alabama.
Georgia Tech at Vanderbilt.
Rice at Louisiana State.
Tennessee at Centre.
Arizona at New Mexico.
Sewanee at Mississippi.
Baylor at Texas.

Illini Think Midway Gloom a Bear Story

[Continued from preceding page.]

ball at a Colorado school, and to that extent is an experienced regular.

Brown, the tackle next to him, is a three year man, although he played little in his sophomore year, being hurt in the opening game. D'Ambrosio, the right end, is playing his first season, and two of the back field athletes, Green and Daugherity, may be classified with him, although Green played one game in 1924.

Then, of course, there is Grange, the man who makes the long runs and the touchdowns and who really makes the Illinois team. He is playing his third and last season, and so is Britton at right half.

There were no great crowds on the streets of Champaign tonight, but the streets of Champaign are not exactly a Broadway at best, and the facilities for holding a carnival are meager

Most of the Illinois students and the visitors, who appear to be dads of students in the main, were attending a pep meeting, at which they yelped their husky wow-wows again and again in rehearsal for the blasts they will hurl down to the floor of the stadium Saturday afternoon.

Illini Doubts Stories.

Although the spirit here is by no means gloomy or even serious, the Illinois people are plainly suspicious of the intelligence from Chicago. If the home grown insults to the Maroons were not so serious, Illinois would be inclined to sniff the autumn atmosphere for the fragrance of a rat. Illinois can't subscribe to the idea of the Chicago alumni that a team which has been beaten just once in almost two years is a shame to its college. The Chicago indignants have protested because the Maroons are content to put their foot up on the handle bars and coast along while they are out in front in the scoring, which may be so, but an Illinois football strategist of renown blandly inquired tonight "What do the alumni think the other teams were doing all the time?

MAROONS SET TO FIGHT

The University of Chicago's football team will leave the Hyde Park station of the Illinois Central railroad this morning at 7:30 o'clock for Champaign

So far as training goes, the die is cast. Under the flood lights at Stagg field last night, the Chicago squad was split in three parts. One contingent drilled on the defense which Stagg has planned for Illini passes. Another perfected the defense which will be used against Grange's runs. The third reviewed what it has learned about stopping line backs. The members of the teams were rotated, linemen, wingmen and backs learning their duties against each type of attack. There now remains only the final keying which every team receives before it is sent onto the gridiron.

Stagg may spring his first surprise of the day by sending a strange combination on to the field.

The culmination of a week of pepping up was reached at the Midway last night, when 3,000 students gathered on the campus, paraded around the plaisance, and gathered in Mandel hall, where the final rouser for the game was held. Noon cheer sessions have been on the program at Chicago all week, but last night the students showed that they still have lung power with which to back their team to the utmost in today's fray. Seldom has such bellowing been heard on the Midway as students loosed their enthusiasm in a riot of noise.

The team's two special cars will be hooked onto the rear of the students' train, leaving 53d street at 7:30.

Hervey McClellan, Shortstop of Sox, Dies in Kentucky

Cynthiana, Ky., Nov. 6.—(AP)—Hervey McClellan, 31, shortstop of the Chicago White Sox, died at a hospital here today, after an illness of five months. McClellan started his baseball career on the small boy nines of Harrison county and later performed with the Cynthiana team of the Blue Grass league and in the Western league before joining the White Sox.

HERVEY McCLELLAN.

He was slated for the regular shortstop job this year, but illness prevented him from reporting; but when the Chicago city series was played his teammates sent him his share of the gate receipts, $400. He will be buried Sunday in the Battle Grove cemetery here.

Wilce Orders Ohio to Outfox Indiana Today

Columbus, O., Nov. 6.—[Special.]—Ohio State will enter the Indiana game tomorrow with orders to pull the unexpected. Coach Wilce told his Buckeyes today that their game was too orthodox and a decided change in tactics is expected. Today the Buckeyes practiced forward pass attack and defense. Ideal football weather prevailed, but the forecast for tomorrow is rain. Jenkins, star Buckeye tackle, who has been in the hospital with leg injury since the Columbia game, has withdrawn from school. He will return next year.

Hoosier Fans on Way.

Bloomington, Ind., Nov. 6.—[Special.]—Fifteen hundred Indiana university students, together with the campus band of 125 pieces, left here on a special train over the Illinois Central tonight for the Ohio State game at Columbus tomorrow. Scores of other students started by motor. The stay-at-homes will receive a play by play report.

MINNESOTA CRIPPLED

Minneapolis, Minn., Nov. 6.—[Special.]—The Minnesota football team will go into its nonconference battle with Butler college here tomorrow with three of the regulars on the side lines and with a fourth playing far below his usual physical condition.

Capt. Herman Ascher today was lost for the Butler battle with a badly bruised leg. Mike Gary, injured in the Wisconsin game, can't play, while Conrad Cooper has been out since the Notre Dame encounter and may not play again this year. Jack O'Brien end, will play in the backfield tomorrow instead of Ascher.

The Butler squad of 36 men arrived here this noon and spent an hour in the stadium working out before the Gophers took the field.

FRANKLIN AT PURDUE

Lafayette, Ind., Nov. 6.—[Special.]—For the first time since 1919, Purdue and Franklin will meet on the gridiron here tomorrow afternoon. Coach Phelan plans to use reserves much of the time.

Pimlico Futurity Won by Canter in Nose Finish

Baltimore, Md., Nov. 6.—(AP)—Canter won the Pimlico Futurity mile race for two year olds, $40,000 added, with an outthrust muzzle this afternoon. The Idle Hour farm's Bubbling Over was only inches behind when Jockey Clarence Turner pulled Canter's head down and shoved his nose first under the wire. Display, owned by Walter Salmon, was third, and Commander J. K. L. Ross' Penstick, an added starter, fourth.

Today's victory brought Canter's owner a total of $59,340 by virtue of his Maryland breeding. Canter's reaching nose also brought his total winnings for the season to $104,474. Other results and entries:

PIMLICO RESULTS.

FIRST RACE, claiming, purse $1,300, 2 year olds, 6 furlongs:

Kina, 115 (Fiesel)	13.90	6.70	4.60
Westpoint, 113 (Sutwell)		4.60	2.90
Placid, 107 (Weiner)			2.00

Time, 1:15 2-5. Barney Wells, Billy Mann, Rupert, Grotto, Roy Williams and Somerset ran.

SECOND RACE, purse $1,300, 2 year olds, 6 furlongs:

Queen Sp. 112 (Maiben)	5.30	3.70	2.70
Alice Harris, 104 (Weiner)		3.20	5.60
Fore Lady, 109 (Callahan)			6.80

Time, 1:15 4-5. Miss Stanley, Mystify, Clay Pigeon, Vis Deadfall and Deplace ran.

THIRD RACE, claiming, purse $1,500, 3 year olds and up, 1 1-16 miles:

Flying Cloud, 121 (A. Johnson)	4.10	3.10	2.40
Peddler, 107 (Randell)		8.30	5.10
Rejection, 110 (Callahan)			2.90

Time, 1:49 1-5. Deroda, Insulate, Lucies, Carol and Moro ran.

FOURTH RACE, Pimlico Futurity, purse $40,000, 2 year olds, 1 mile:

Canter, 117 (Turner)	20.00	9.80	6.80
Bub. I. Over, 122 (Barnes)		5.40	4.40
Display, 119 (Smith)			6.00

Time, 1:40 4-5. Edith Cavell, Crusader, Lancaster, Espino, Mars, Penstick, Dress Parade, Acrostic, Prince of Wales and †Flight of Time ran. †Walter J. Salmon entry.

FIFTH RACE, handicap purse $1,500, all ages, 9 furlongs:

San Morris, 101 (Fields)	18.50	7.70	5.40
Lieutenant II., 113 (Waldsel)		6.00	4.10
Courageous, 109 (McAtee)			5.80

Time, 1:13 3-5. Scotch Broom, Cinema, Shuffle Along, Big Heart, Forecaster, Sun Pal, Prime Minister, Wilderness and Arzo ran.

SIXTH RACE, purse $1,300, claiming, 3 year olds and up, 6 furlongs:

Sun Ralah, 123 (Buttwell)	8.90	5.20	3.70
Midinette, 106 (Munden)		14.80	10.70
B. Buchanan, 123 (Crump)			6.20

Time, 1:14 1-5. Lanoll, Pikros, Wellfinder, Contract, Brilliant Jester, Revolt, Llewellyn, Trevan, Julia M. and Royal Airman ran.

SEVENTH RACE purse $1,300, 3 year olds and up, 6 furlongs:

Care Free, 123 (Crump)	5.80	3.60	2.90
Donres, 113 (Wells)		14.30	9.50
Theo Fay, 100 (O'Brien)			6.00

Time, 1:14 1-5. Leatherwood, Barrow, Lawson, Sandrae, Lady Boss, Ivy and New Hope ran.

PIMLICO ENTRIES.

FIRST RACE—purse $1,300, claiming, 3 year olds and up, 1 3-16 miles—*Volcano, 102; Tulmbie, 103; Viburnum, 108; *Arica, 103; *Dentaria, 95; *Real Artist, 100; Candy Stick, 99; *Forest Flower, 105; Malacart, 110; Lady Ambassador, 104; Simoon, 116.

SECOND RACE—purse $1,300, claiming, all ages, 6 furlongs—Silver Song, 92; *Knight of Mercy II., 109; Frailie, 97; *Arbitration, 103; Brush By, 95; †*Forest Lore, 107; *Hildur, 113; Amor Patriae, 123; Hagyamou, 95; Margo, 98; Miss Grecie, 107; Hazy, 110; South Wind, 100; *Dream Maker, 115; †My Idol, 110; †E. K. Bryson entry.

THIRD RACE—Purse $1,500, all ages, 6 furlongs—Prince of Umbria, 115; Patricia J., 103; Top Boot, 113; Golden Spire, 112; Helticam, 115; Maimast, 120; Tester, 120; Middleman, 98; Lieutenant II., 120; Caddy Kid, 114; Lucky Play, 120.

FOURTH RACE—Purse $5,000, Pimlico Autumn handicap, 3 year olds, 1¼ miles—†Primrose, 113; Zebrugge, 95; Overall, 105; †Senalado, 123; Edisto, 110; †W. J. Salmon entry.

FIFTH RACE—Handicap, purse $1,500, 3 year olds, 1 1-16 miles—Prince Hamlet, 101; Chickvale, 112; Black Mart, 107; Golden Rule, 112; By Himself, 98; †Cudgeller, 102; Aga Khan, 126; †My Own, 110; Cloudland, 106; Singlefoot, 126; †Florence Nightingale, 100; †H. G. Bedwell entry. †Salubria stable entry.

SIXTH RACE—Purse $1,300, 2 year olds, 6 furlongs—†Claptrap, 118; †Cupid's Curse, 115; Flyman, 116; Dizzy Blonde, 105; †The Engineer, 118; Transfer, 108; Nomad, 115; Muffet, 115; What'll I Do, 118; †Appiecross, 115; †Basquale, 115; Tana ondia, 115; Flyleaf, 118; †Kilter, 105; Commissioner Cahill, 115; †Deviner, 113; Chocolate Soldier, 118. †Log Cabin stud entry. †McLean entry. ‡Mrs. Alex Brown-H. W. Sage entry. ‡‡ F. Richards entry.

SEVENTH RACE—Purse $1,300, claiming, 3 year olds, 1 3-16 miles—Shawdale, 108; Opperman, 111; Sonny 103; *Pilgrim, 103; Brantion, 108; *Altisamo 103; Frank Fogarty, 116; *Briggs Buchanan, 106; Wavecrest, 104; *Ed Pendleton, 103; Kathleen Crosby, 99.

CHURCHILL DOWNS RESULTS.

FIRST RACE—Claiming, purse $1,200, 3 year olds and up, 6 furlongs:

Promising Tom, 110 (W. Garner)	35.80	10.80	3.80
Sister Josella, 103 (G. Morton)		5.80	2.80
Pander Peter, 107 (S. Steele)			2.30

Time, 1:15 3-5. Winding Through, Mauna Loa Invasion, Stump Jr., and Yuma ran.

SECOND RACE—Claiming, purse $1,200, maiden 2 year olds, 7 furlongs:

Demi Tasse, 107 (G. Johnson)	5.70	3.40	2.80
Great Storm, 107 (W. Garner)		6.30	4.60

DAILY RACING FORM SELECTIONS CONSENSUS.

CHURCHILL DOWNS.

1—Specialist, Cockrill, General Clinton, Flow of Pan.
2—Marvin, May, Ballot Brush, Valley Light, Buddie Brown.
3—Black, Grackle, Freedom's Call, Mac O' Boy, Wrangler.
4—Capt. Hal, Energy, Sir Peter, Dudley.
5—Rudnock, My Colonel, Devon, Bumpkin.
6—Beautiful Addie, Fire Boy, Spanish Rose, Hats Up.
7—BOURBON BOY, Arabian, Abstract, Hayward.

PIMLICO.

1—Thimble, Viburnum, Forest Flower, Dentaria.
2—Amor Patriae, Dream Maker, Hildur, Arbitration.
3—Candy Kid, Lucky Play, Tester, Maimast.
4—Senalado, Primrose, Overall, Edisto.
5—SINGLE FOOT, My Own, Aga Khan, Prince Hamlet.
6—Claptrap, Flyleaf, Deviner, What'll I Do.
7—Opperman, Frank Fogarty, Kathleen Crosby, Shadowdale.

Archibald, 115 (K. Noe) 5.20
Time, 1:52 2-5. Shotwell, Girl of Mine, and Bill Hare ran.

THIRD RACE—Claiming, purse $1,200, 3 year olds, 6½ furlongs:

Rozabella, 102 (G. Morton)	17.70	5.70	3.00
Clonaslee, 105 (G. Johnson)		3.60	2.70
Ames Call, 100 (W. Garner)			2.70

Time, 1:22. Little Gypsy, Miss Babs, and My Destiny ran.

FOURTH RACE—Claiming, purse $1,200, 2 year olds, 6½ furlongs:

Sobrose, 103 (H. Thomas)	26.10	9.70	5.40
Snowman, 99 (W. Garner)		20.10	8.30
Peggy Bledsoe, 108 (G. Noel)			4.10

Time, 1:22 4-5. Critical Moment, Accumulator, Margaret Gaut, and Watch Me ran.

FIFTH RACE—Purse $1,200, 3 year olds and up, 6 furlongs:

Oh Susanna, 101 (L. Pichon)	5.60	4.10	2.70
Marie Wand, 101 (A. Mortensen)		8.40	4.60
Quince Ring, 110 (E. Martin)			3.00

Time, 1:13. Statler, Tesque, Caloosa, and Guest of Honor ran.

SIXTH RACE—Claiming, purse $1,200, 2 year olds, 6½ furlongs:

Little Cook, 103 (G. Johnson)	37.80	13.00	5.40
Broad Axe, 105 (J. McCoy)		5.80	3.20
Scotland Forever, 110 (W. Garner)			2.60

Time, 1:23 3-5. Blue Sprite, Pennoid, Little Trump, and Anona ran.

SEVENTH RACE—Claiming, purse $1,300, 3 year olds and up, mile and 1 furlong:

Chester, 118 (Ray Thomas)	8.40	4.80	2.70
Bankrupt, 101 (S. Steele)		5.30	4.10
Midnight Rose, 97 (A. Mortensen)			4.20

Time, 1:58 1-5. Rosa Greener, Sweetalyne and Longchamps ran.

CHURCHILL DOWNS ENTRIES.

FIRST RACE—Purse $1,100, 2 year olds, 6 furlongs—Specialist, 112; Clarire, R., 112; Magnetic, 115; Cockrill, 115; Pipes of Pan, 115; Little Tan, 115; Nora Bess, 115; Hank Monk, 115; Washaki, 115; General Clinton, 115; Jeb, 115.

SECOND RACE—Purse $1,200, claiming, 3 year olds and up, 6 furlongs—Morehead, 108; *Ballot Brush, 105; *Sandhurst, 103; Valley Light, 99; Buddie Brown, 103; *Marvin May, 105; Short Meter, 106.

THIRD RACE—Purse $1,100, claiming, 3 year olds and up, 1 1-16 miles—*Mac O'Boy, 100; Vennie Day, 102; *Delbeo, 104; Royal Miss, 106; Freedoms Call, 114; *Dorothy Adams, 97; *Black Grackle, 101; Wrangler, 109.

FOURTH RACE—Purse $1,400, handicap, all ages, 6½ furlongs—Capt. Hal, 113; Sir Peter, 113; Rothermel, 104; Bolton, 99; Beconia, 93; Dudley, 111; Nancy Lasborne, 101; Energy, 120.

FIFTH RACE—Purse $2,000, handicap, 3 year olds, 7 furlongs—Devon, 113; Great Sport, 113; Bumpkin, 103; Barbara, 103; My Colonel, 109; Princess Pan 105; Recollection, 103; Susan Rebecca, 103; Grand Host, 103; Timothy, 103; Post Mistress, 103; Wildwood, 110; Rudnock, 115; Ritter, 106.

SIXTH RACE—Purse $1,100, claiming, 3 year olds and up, 6 furlongs—Jolly Boy, 100; *Spanish Rose, 100; *Dingo, 105; Bojul, 100; Hatsup, 109; *Beautiful Addie, 102; *Payman, 100; *Fire Boy, 105; Little Smoke, 110; *True Americ an, 104.

SEVENTH RACE—Purse $1,300, claiming, 3 year olds and up, 1 1-16 miles—*Bourbon Boy, 117; *Tragmore, 101; *Arabian, 101; *Sola Mia, 98; *Hayward, 98; *Scrust, 95; Abstract, 101; Watchful, 110.

Harvard, Cornell R... Hopeful.

New York, Nov. 6.—(AP)—... and Dartmouth are general... in majo... battles ... tomor... some c... are t... choices ... vard a... respect...

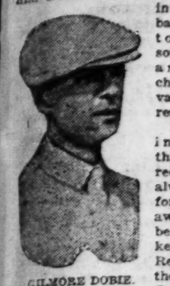

GILMORE DOBIE.

Harvard is in good co... the fray at Princeton, wit... position in the lineup undec... post, left guard, may be ... either Tripp or C. Bradfor... Miller, Crosby and Coady ... selected to start in the bac...

Tigers Bolster Li...

The Princeton line is two... heavier as the result of t... of McMillan to center and ... of the husky Crago at gua... and Dignan are expected ... at the aerial game.

Gil Dobie was more pessi... usual as he arranged the ... battle lines for the battle ... undefeated Dartmouth at ...

Syracuse, one of the fou... ed top flight elevens, will ... maintain its winning streak ... against Ohio Wesleyan. C... rusky tackle, who has been ... lineup since the Indiana ... been declared fit and will s...

Yale Plays Maryla...

Yale against Maryla... against Davis-Elkins. P... against Haverford, Navy a... Maryland, Colgate against ... and Lafayette against Rut... pect little trouble.

No little interest is foc... game in which the stop wa... figure at Providence, R. I., ... Boston university having ... contest their game on a ba... plays to a period in an eff... inate errors and injustices ... as well as indiscriminate ... forward pass near the clos...

TODAY IS YA... LAST CHANC... TUNE FOR T...

New Haven, Conn., No... cial.]—Announcement t... changes in the Yale foo... may be made before th... game next week was au... night by the Yale coach ... been decided to use th... against Maryland tomorro... jury to the shoulder of G... has complicated Tad Jon... picking a permanent lineu... are against his getting into ... ton game next week and ... be in shape for Harvard. ... tham, regular guard last ... placed Richards in the ... hearsal and dummy foot... constituted today's final ... for the Maryland game.

MEDILL SOCC... TEAM BATT... LANE T...

Medill and Lane Tech s... battled to a 1 to 1 tie y... Lincoln park. Instead of ... north side championship ... teams complicated the rac... ting Crane into the scrap. ... sult Crane, Medill, and La... for the lead and will ha... two games before the north... pionship is determined.

Crane and Lane will cla... at Winnemac park and ... will meet Medill Friday.

creation... of price... tinctiv... Disne... exclusi...

New York

Cigars and Cigarettes

Specials for Today Only

Chesterfields, carton of 200	$1.19
Lucky Strikes, carton of 200 (Limit One Carton)	$1.19
Alcazar, 10c size, 3 for	25c
Alcazar, 2 for 25c size, 5 for	50c
Muriel, 10c size, 3 for	25c
Muriel, 2 for 25c size, 5 for	50c

At All WALGREEN Drug Stores

Loop Stores:

417 E. Washington St. (Opposite Field's.)
Clark and Madison Sts. (Morrison Hotel.)
Randolph and La Salle Sts.
Monroe St. and Wabash Ave.
Clark St. and Jackson Boulevard.

Good Clothes That Cost Less

Field "Seven-Fact" Suits

$30 · $35 · $40

A Double-Breasted Model with the Right Style Points for Young Men

The Seven Facts

1. Patterns selected from vast numbers.
2. Woolens bought at lowest mill prices.
3. Tailored to most exacting standards.
4. Styles the same as higher priced suits.
5. Perfect individual fitting assured.
6. Priced to insure unequaled values.
7. Extra trousers available if desired.

Challenge
Select your suit, have it put aside, without obligation, then make any comparison you wish.

MARSHALL FIELD & COMPANY
THE STORE FOR MEN—*Basement*

TAILORING FOR MEN WHO KNOW QUALITY

Going to Florida or California?
We have a wide selection of fabrics suitable for the warm climates. You will like Nicoll Travel Coats, too.

Nicoll Tuxedos are *always* correct.

Your Winter Clothes from Nicoll

There's nothing like proper clothes to give a man confidence. That's why more men each year "buy at Nicoll's." Our tailors give style without extravagance, and our nation-wide organization assures a choice of the world's best materials.

Made to Order
SUITS AND OVERCOATS
$50, $55, $65, $75 and up

Included in our stock of wonderful woolens are the well-known Bannockburns, Scotch and Irish Tweeds, Cheviots, English Worsteds, Thornproof Thorburns and other famous fabrics.

OVERCOAT FABRICS
Choose your overcoat with a thought for appearances as well as comfort. There's a marvelous assortment here.

English overcoats—Ready-to-Wear
KNICKERS for SPORT—RIDING BREECHES

NICOLL The Tailor
Wm JERREMS' SONS
Clark and Adams Streets

EAST LOOKS FOR TIGER AND BIG GREEN VICTORIES

Harvard, Cornell Rooters Hopeful.

New York, Nov. 6.—(AP)—Princeton and Dartmouth are general favorites in major football battles in the east tomorrow. In some circles they are topheavy choices over Harvard and Cornell, respectively.

GILMORE DOBIE.

Harvard men insist, however, that early season records are not always accurate forecasts. Cornell awaits confidently behind an unbroken string of Big Red victories and the pessimism of Coach Dobie.

Harvard is in good condition for the fray at Princeton, with but one position in the lineup undecided. This post, left guard, may be filled by either Tripp or C. Bradford. Cheek, Miller, Crosby and Coady have been selected to start in the back field.

Tigers Bolster Line.

The Princeton line is twenty pounds heavier as the result of the shifting of McMillan to center and the placing of the husky Crago at guard. Slagle and Dignan are expected to do well at the aerial game.

Gil Dobie was more pessimistic than usual as he arranged the Big Red battle lines for the battle with the undefeated Dartmouth at Hanover.

Syracuse, one of the four undefeated top flight elevens, will endeavor to maintain its winning streak tomorrow against Ohio Wesleyan. Charlie Lee, husky tackle, who has been out of the lineup since the Indiana game, has been declared fit and will start.

Yale Plays Maryland.

Yale against Maryland, Army against Davis-Elkins, Pennsylvania against Haverford, Navy against West Maryland, Colgate against Providence, and Lafayette against Rutgers all expect little trouble.

No little interest is focused on a game in which the stop watch will not figure at Providence, R. I., Brown and Boston university having agreed to contest their game on a basis of forty plays to a period in an effort to eliminate errors and injustices of timing as well as indiscriminate use of the forward pass near the close of games.

TODAY IS YALE'S LAST CHANCE TO TUNE FOR TIGERS

New Haven, Conn., Nov. 6.—(Special.)—Announcement that many changes in the Yale football lineup may be made before the Princeton game next week was authorized tonight by the Yale coaches. It has been decided to use three elevens against Maryland tomorrow. The injury to the shoulder of Guy Richards has complicated Tad Jones' task of picking a permanent lineup. Chances are against his getting into the Princeton game next week and he may not be in shape for Harvard. Dick Wortham, regular guard last season, replaced Richards in the signal rehearsal and dummy football, which constituted today's final preparations for the Maryland game.

MEDILL SOCCER TEAM BATTLES LANE TO TIE

Medill and Lane Tech soccer teams battled to a 1 to 1 tie yesterday at Lincoln park. Instead of deciding the north side championship, the two teams complicated the race by admitting Crane into the scrap. As a result Crane, Medill, and Lane are tied for the lead and will have to play two games before the north side championship is determined.

Crane and Lane will clash Tuesday at Winnemac park and the winner will meet Medill Friday.

MOON MULLINS—HE COULD FIND AN EMPLOYMENT AGENCY IN THE DIRECTORY

Bob Fascinated by Tactics of Mallard Leader

BY BOB BECKER.

Illinois River, Nov. 6.—[Special.]—After sitting in a duck blind for just an hour on a day when hundreds of mallards are maneuvering in the sky, it can easily be seen why duck hunting has such a hold on many sportsmen. There is a fascination in watching a flock leader.

One wise old flight master piloting a small flock has just looked us over, and the way that old boy swooped around and at the same time resisted the seductive calling of our favorite decoy with the mezzo soprano voice stamps him as a mallard with strong will power.

"V" shaped flocks flying high as they come out of the north, big bunches that have been bombarded and temporarily lost all signs of order, small flocks obeying every command of their leaders, singles looking for company, doubles that hit for the middle of the pond, where they settle down for a nap—they're all on the move today.

In fact, there are too many birds in the air at once, too many to watch. Four black mallards just appeared, swung around us and then vanished over the cornfield. We lost sight of them. First thing we knew wham! said Doc's 12 gauge, and a black mallard almost beaned us as it came plunging down. The quartet had sneaked up before we knew it.

In the WAKE of the NEWS

CHAMPAIGN, Ill., Nov. 6.—Here is The Wake football forecast for tomorrow:

Illinois, 14; Chicago, 6.
Michigan, 16; Northwestern, 0.
Iowa, 14; Wisconsin, 7.
Ohio State, 19; Indiana, 0.
Minnesota, 28; Butler, 6.
Purdue, 21; Franklin, 7.
Nebraska, 10; Drake, 7.
Missouri, 16; Washington, 3.
Beloit, 13; Ripon, 0.
Oklahoma, 7; Kansas, 0.
Michigan Aggies, 20; Toledo, 0.
Grinnell, 7; Ames, 6.
Knox, 13; Coe, 3.
Cornell Col., 14; Monmouth, 0.
Marquette, 7; Kansas Aggies, 3.
Dartmouth, 13; Cornell, 7.
Princeton, 7; Harvard, 0.
Yale, 14; Maryland, 0.
Navy, 13; W. Maryland, 0.
Army, 20; Davis-Elkins, 0.
Notre Dame, 21; Penn State, 6.
Pennsylvania, 23; Haverford, 0.
Carnegie, 19; Drexel, 0.
Colgate, 16; Providence, 0.
Columbia, 21; New York U., 0.
Syracuse, 7; Ohio Wesleyan, 0.
Vanderbilt, 9; Georgia Tech, 7.
Alabama, 7; Kentucky, 0.
Tulane, 20; Louisiana Poly, 0.
California, 21; Washington State, 0.
Stanford, 7; Washington, 3.

This Wake Is Conducted by **Harvey T. Woodruff. Help! Help!**

New Gridiron Stars.

Never has there been a season in the Big Ten when so many new names have flashed before the public with their bearers in the rôle of stars. This undoubtedly is because boys in preparatory schools are receiving better preparation and go to college well grounded in gridiron fundamentals, in many instances finished products.

Even so, it is unlikely that one season soon will produce a galaxy like Kutsch of Iowa, Marek of Ohio State, Murrell of Minnesota, Crofoot of Wisconsin, Molenda of Michigan, Daugherity of Illinois, Wilcox of Purdue, Lewis of Northwestern, ad infinitum.

There will be a great race for individual supremacy among these players for the remainder of their college careers, and where they perform, crowds will be pretty sure to obtain a few thrills.

* *

Intersectional Games.

It is something of a relief to talk football with eastern partisans without being on the defensive. Illinois and Michigan made this possible by doing what Chicago and Notre Dame failed to do this season.

Eastern critics always have been willing to admit that the west with its farms furnished great raw material, but the argument was that eastern players, drawn largely from private preparatory schools where good coaching was offered, were better schooled in the fundamentals and played more finished football.

But what good is finished football when Mr. Grange is going through your line at an average of ten yards a crack. And it is just possible it requires some finished football to perfect an interference that will enable Mr. Grange to do that very thing.

Undoubtedly, eastern players, on the average, enter college better prepared than western players. But our western prep schools are making notable advances and that is one thing making our college football better.

The Wake does not think western supremacy is proved for all time, if indeed it is proved at all, but when representative western and eastern elevens meet, neither can regard the tests as "practice" affairs.

* *

Dumbbell Pomes.

Here lie the remains of Ignatz McNabb,
He relaxed in the path of a taxicab.
Russell.

* *

From an academic viewpoint, it may be all right to question and cavil at the homage paid football warriors, but who ever heard of a homecoming, attracting thousands of alumni, in honor of the debating team?

* *

Worst Joke I Ever Heard.

Catch me quick, I'm dizzy.
Wassamatter?
Just read a circular letter. Milly.

* *

I Call My Sweetie—

History, because he's full of dates.—A. B.
Necessity, because he knows no law.—Justina.

* *

Do You Remember Way Back When:

The Bankers' Athletic association had a football team captained by Ben Thomas with Baeder at end and Kendall at half back ('90's)?—Lake View '96.

CUBS RELEASE TOM GRIFFITH AND GRIGSBY

Denver C. Grigsby, outfielder, has been released by the Cubs to the Kansas City club of the American association. President William Veeck announced Grigsby's release yesterday, adding that the player was being sent to the Blues as part payment for Outfielder Scott, who will report to the Bears in the spring.

Tommy Griffith, veteran outfielder who came to the Cubs last summer from Brooklyn in a trade, has been given his unconditional release, President Veeck also announced. These are the first changes to be made in the Cubs' roster by Joseph McCarthy, the new manager.

Grigsby has played two years with the Bears. He came to the north siders from the Wichita Falls, Tex., club. Last spring he suffered a broken collar bone in an exhibition game on the coast and saw little action until late in the season.

President B. B. Johnson of the American league yesterday returned from a hunting trip to Mexico. The American league boss expects to get back in the harness of league business today.

132d Infantry Confident of Defeating Ft. Sheridan

The 132d infantry eleven are confident of winning the Fort Sheridan tilt Sunday in Soldiers' field stadium. Coach Barry, a former Notre Dame star, has developed a line he is sure will make holes for the back field men. The power on the Sheridan eleven, is Wurst, the "Grange" of army service teams. The game will be called at 2 o'clock.

The American Public Appreciates
Fair Play and Fair Prices!

Please remember if you will---that a little over ten years ago Bond's was only an *idea* and a determination to succeed. Today we have our own factories (and control the operation of many other factories) with 22 busy outlet stores in as many cities, doing an annual business that runs into millions of dollars. Ten years have proven to us that the American public appreciates "value"—Fair Play and Fair Prices!

We not only retain our old customers—but the endless chain of satisfied patrons grows from day to day.

If you do not know the Bond high standard of clothes making or the Bond honesty in clothes pricing—you should know it for your own education in economy and enlightenment in value giving. Come to Bond's and see for yourself.

America's Smartest Styles
Bond's Big Burly Overcoats and 2-Pants Suits

Guaranteed $35 Value $25 | Guaranteed $40 Value $30 | Guaranteed $45 Value $35

Bond's "De Luxe" 2-Pants SUITS and OVERCOATS
If you have been accustomed to paying $65 to $75 for your clothes—make it a point to see Bond's at $45

New York Cleveland Chicago Detroit Akron Toledo Pittsburgh Youngstown Louisville Columbus Cincinnati Kansas City St. Louis Lorain Boston Buffalo Milwaukee Omaha Newark Dayton Washington Minneapolis

BOND'S
Style Arcade
Southwest Corner Madison and Dearborn Sts.
ELMER E. MARDEN, Manager

For That Affair Bond's Silk Lined Tuxedo Suits $27.50

Milwaukee Store 2nd & Grand

Day and Night Service!
OPEN Every Night Till 10
Take Advantage of These Extra Shopping Hours

Disney
A Disney creation regardless of price has the distinctive impress of Disney style and exclusiveness

The Seville
A new Disney creation, using the noted Cavanaugh edge to obtain an unusually desirable snap brim effect. Can be had in Dove, Pearl, Sandstone and Pecan shades.
$10

New York DISNEY HATS Chicago
83 East Madison Street
Chicago

WHEAT SAGS ON HEAVY SELLING BY LOCAL LONGS

BY CHARLES MICHAELS.

Heavy selling of new December wheat, which developed after an early bulge that carried the price up to $1.52¼ or within a fraction of the best price on the present upturn, brought about a decline to $1.48⅜, with general selling by local longs developing on the way down. The finish was well toward the bottom with net losses of 1@1⅛c. New December finished 3¼c over May. Corn prices held within a range of 1@1⅛c and closed ⅛@⅜c lower in sympathy with wheat. Oats were unchanged to ¼c lower, and rye ⅜ to 1c lower.

Fluctuations in the wheat market were extremely erratic with speculative actions largely responsible. The December-May spread, which was around 3½c at the finish on Thursday, widened out to around 4½c early, and then narrowed to around 2¾c, the main pressure being on the December. Duluth reported 200,000 bu spring wheat being shipped to Minneapolis mills, a most unusual movement. It had some effect here for a time, but the market became overbought and it was not until new December touched $1.49 that good support developed. The greater part of the selling was attributed to a leading eastern professional.

News Counts for Little.

The trade paid little attention to news developments. Broomhall's Australian agent estimated the exportable surplus at 60,000,000 bu, which with 185,000,000 bu from Argentina, gives the southern hemisphere a total surplus of 245,000,000 bu, or 10,000,000 bu less than last season. Argentine forecast was for rain in the provinces of Buenos Aires and the Pampas, and fine and warm elsewhere. Harvesting has started in the advanced sections in both Argentina and Australia.

Movement of wheat in the southwest is increasing, the three markets having 237 cars or only 8 cars less than last year, and the basis for spot grain was easier. Hard winter here was 1@2c lower as compared with December. Export demand continues slow with sales of 300,000 to 400,000 bu in all positions. Liverpool closed ⅜ to 1d higher.

Corn Resists Pressure.

Corn was influenced largely by the action of wheat, but received fair support on the decline from commission houses and local bulls. Forecast was for somewhat less favorable weather which led to a little buying at the start. Basis on old corn was ¼ to ½c higher with No. 2 yellow sold as high as 10c over December. The three southwestern markets had 104 cars against 45 cars last year. Oats and rye were dull and easily influenced. Buying of December against sales of May oats narrowed the difference to 4⅜c at the last, against 4¾c recently.

Investors Buy Lard.

Houses with cash and export connections took November and December lard while investment buying was in evidence in the deferred deliveries, and the close was 2½@25c higher with November leading. Ribs gained 25c while bellies were unchanged. Prices follow:

Clear Bellies.	High.	Low.	Close Nov.6, 1925.	Nov.5, 1925.	Nov.7, 1924.
Nov	......	......	14.95	14.95	13.85
Lard.					
Nov	15.25	15.02	15.17	14.92	14.70
Dec	14.42	14.20	14.35	14.15	14.02
Jan	14.25	14.10	14.20	14.02	14.00
March	13.90	13.85	13.92	13.90	13.90
May	14.07	13.87	13.97	13.92	13.80
Short Ribs.					
Jan	14.20	14.15	14.15	13.90	11.50

OFFICIAL WEATHER FORECAST.

The official forecast for today and tomorrow and yesterday's table of records follow:

Indiana—Rain Saturday, colder in northwest portion; Sunday rain or snow, followed by fair; colder.

Ohio—Increasing cloudiness Saturday, probably rain in southwest portion; Sunday rain turning to snow and colder.

Lower Michigan—Mostly cloudy Saturday and Sunday; colder Sunday.

Upper Michigan—Cloudy Saturday, colder in west portion; Sunday mostly fair and rather cold.

Place of observation. State of weather. Nov. 6, 1925, 7 p. m. Central time.	Direction of wind	Temp. 7 p. m.	Highest today	Lowest last night	Precipitation 24 hours
Eastern states—					
Albany, clear	N.E.	44	58	42	.16
Atlanta, cloudy	N.E.	64	66	52	...
Boston, clear	W.	52	62	44	.18
Buffalo, clear	W.	44	46	38	...
Charleston, clear	E.	66	76	58	...
New York, clear	N.W.	54	62	48	.22
Oswego, clear	W.	46	48	42	.14
Parkersburg, clear	S.W.	46	56	48	.10
Philadelphia, clear	N.W.	58	62	50	.12
Pittsburgh, clear	W.	50	52	48	.04
Raleigh, cloudy	N.	62	66	54	.02
Washington, cloudy	S.W.	50	64	48	.04
Gulf states—					
Abilene, rain	N.W.	52	54	48	1.03
Amarillo, rain	E.	46	46	38	.64
El Paso, clear	W.	52	60	46	...
Fort Worth, cloudy	S.E.	68	68	56	...
Galveston, rain	S.	72	72	68	1.30
Jacksonville, clear	N.E.	68	74	60	.04
Miami, cloudy	N.E.	76	82	70	.08
Mobile, cloudy	S.E.	70	76	58	...
Montgomery, clear	E.	68	74	54	...
New Orleans, cloudy	S.E.	70	76	60	...
San Antonio, clear	S.E.	70	82	60	.80
Shreveport, cloudy	E.	62	64	60	.18
Tampa, clear	N.E.	72	80	64	...
Vicksburg, cloudy	E.	66	70	58	...
East Central states—					
Alpena, cloudy	W.	32	36	42	...
Cairo, rain	E.	52	54	46	...
Chicago, clear	S.W.	51	53	37	...
Cincinnati, cloudy	S.E.	50	56	40	...
Cleveland, clear	W.	46	48	38	...
Detroit, clear	W.	44	48	34	...
Escanaba, cloudy	S.W.	28	30	20	...
Evansville, cloudy	E.	52	62	40	...
Fort Wayne, cloudy	Calm	48	54	34	...
Grand Haven, clear	S.	38	44	36	...
Grand Rapids, clear	W.	42	46	34	...
Green Bay, cloudy	S.W.	34	34	24	...
Indianapolis, cloudy	S.E.	50	54	36	...
Madison, cloudy	S.W.	44	46	30	...
Marquette, cloudy	W.	28	32	20	...
Memphis, rain	E.	58	58	52	.08
Milwaukee, cloudy	S.	41	48	32	...
Nashville, cloudy	E.	54	56	50	.02
Peoria, cloudy	S.E.	48	54	30	...
Sault Ste. Marie, clear	S.W.	26	30	24	.01
Springfield, Ill., cloudy	S.E.	50	54	34	...
West Central states—					
Bismarck, clear	N.	16	24	16	...
Charles City, cloudy	N.	34	46	26	...
Concordia, cloudy	S.	50	56	36	...
Davenport, cloudy	S.	48	56	34	...
Des Moines, cloudy	S.W.	52	56	30	...
Devils Lake, clear	N.W.	14	20	8	...
Dodge City, rain	N.E.	42	48	34	.34
Dubuque, cloudy	S.	46	50	30	...
Duluth, clear	W.	16	22	12	...
Huron, cloudy	N.	22	32	26	...
Kansas City, cloudy	N.E.	50	54	42	...
Keokuk, cloudy	S.	50	56	32	...
Little Rock, rain	E.	54	56	54	.22
Moorhead, clear	.....	16	22	12	...
North Platte, clear	E.	42	56	24	...
Oklahoma City, rain	S.E.	56	56	44	...
Omaha, cloudy	S.	54	56	32	...
Rapid City, cloudy	N.E.	32	48	26	...
Sioux City, clear	N.E.	36	50	42	...
St. Louis, cloudy	E.	53	56	42	...
Minneapolis, cloudy	N.W.	26	28	22	...
Springfield, Mo., rain	E.	46	50	40	.20
Wichita, rain	E.	46	52	42	.32
Williston, clear	.....	12	20	14	...
Mountain states—					
Boise, cloudy	W.	42	44	28	...
Cheyenne, cloudy	N.E.	32	42	22	...
Denver, cloudy	N.E.	40	46	26	...
Havre, cloudy	S.E.	22	26	20	...
Helena, cloudy	S.W.	28	36	24	...
Lander, clear	E.	20	30	4	...
Miles City, cloudy	E.	20	24	20	...
Phoenix, clear	.....	58	64	36	...
Pueblo, snow	N.E.	34	30	22	.16
Salt Lake City, clear	.....	40	40	28	...
Yellowstone Pk., clear	W.	26	38	18	...
Pacific states—					
Fresno, cloudy	N.W.	56	62	42	...
Los Angeles, clear	S.W.	62	70	50	...
Portland, Ore., cloudy	S.W.	42	42	36	...
San Diego, clear	S.W.	62	66	46	...
San Francisco, cloudy	W.	56	60	48	...
Seattle, Wash., clear	N.	48	52	38	...
Spokane, cloudy	N.W.	44	46	32	...
Walla Walla, clear	Calm	44	46	34	...
Canadian—					
Battleford, clear	W.	4	12	4	...
Calgary, cloudy	S.	22	22	12	...
Edmonton, cloudy	S.	8	8	16	.06
Medicine Hat, cloudy	E.	16	18	10	.01
Minnedosa, clear	N.W.	8	16	2	...
Montreal, cloudy	S.W.	42	50	...	...
Quebec, clear	S.W.	38	48	38	.06
The Pas, clear	N.W.	8	16	...	...
Toronto, clear	W.	38	50	40	...
Winnipeg, clear	W.	12	16	6	...

CHICAGO STOCK TRANSACTIONS

Friday, Nov. 6, 1925.

Day's sales..............53,000 Year ago..............73,500 Total, 1925........11,888,292 Previous year........8,449,469

Hurley Machine featured trading in Chicago stocks yesterday, jumping 4 points to 52 on reports of increased business and rumors that the extra dividend of 25 cents paid along with the regular quarterly disbursement might be resumed at the next directors' meeting. The last extra dividend was paid in April. Auburn Automobile advanced 1⅛ to 56⅛. Stewart-Warner, Morgan Lithograph, and Real Silk Hosiery were up ⅛ each. Real Silk net sales for the quarter ended Sept. 30 were $4,184,659, compared with $3,690,333 a year ago.

Armour A and Kraft Cheese gained ⅛ each, and Yates Machine was up ⅛. Profit taking in Swift brought that issue down ⅜, while Swift International eased off ⅛. Hupp Motors declined ⅛. Montgomery Ward was ⅛ lower. Union Carbide closed unchanged at 77⅛. On small sales Yellow Truck advanced 1⅛, and Pines Winterfront and Ward A gained a point each. United Light and Power A common and U. S. Gypsum were off 1½ each.

Dv.pd. per sh.	Bid.	Asked.	Description—	Sales.	High.	Low.	Close.	Net chge.	Close Nov.7, 1924.
$2.00	25	26	All Am Radio	20	26	26	26	....	....
2.00	25¼	25⅜	Armour Co A	1,120	25⅜	25¼	25¼+	⅛	....
....	19⅛	19¼	Do B	5,500	19⅛	18⅞	19⅛+	⅛	....
7.00	91	91⅛	Arm & Co pfd	125	91⅛	91	91 −	⅛	81⅛
7.00	97⅛	97⅜	Arm Del pfd.	220	97⅜	97⅜	97⅜+	⅜	88⅛
....	5⅛	5⅜	Armour Leath	100	5⅛	5⅛	5⅛+	⅛	5⅛
3.00	56	56⅛	Auburn Auto.	3,000	56⅜	54	56⅛+	1⅛	....
....	35	35⅜	Beaverbd pfd.	300	35⅛	34⅜	35⅛+	1	22¼
2.00	34¼	34⅜	Bendix Cpn..	350	35	34¼	34⅜−	⅛	....
2.00	30½	30⅜	Borg & Beck..	1,000	31	30½	30⅝−	⅛	25⅜
6.00	86⅜	87	Cent I P S pf	50	87	86	87	....	....
7.00	89	89⅛	Cen S W U pf	225	89⅛	89	89	....	....
7.00	98⅛	99	Do prior lien	60	98⅛	98⅛	98⅛	....	....
2.50	31⅛	33	Chicago Fuse.	50	32	32	32	....	....
....	41	41⅛	C N S &MRR	75	41⅛	41	41⅛+	⅛	....
6.00	76	76½	Do pfd	60	76	76	76	....	....
7.00	99⅛	100	Do prior pfd	20	100	99⅛	100	....	....
8.00	137⅛	138	Comm Edison	130	138	138	138	....	132⅜
....	7⅜	8	Consumers Co	100	7⅛	7⅛	7⅛−	⅛	....
.80	12⅜	13⅛	Cont Motors.	1,000	13⅛	12⅜	12⅜−	⅛	6⅜
4.00	49⅛	50	Cuneo Press A	60	49⅛	49⅛	49⅛−	⅛	....
7.00	108⅛	....	Deere & Co pf	150	108⅛	108⅛	108⅛−	⅛	84⅜
8.00	130	130¼	Diamond M..	40	130⅜	130	130⅛−	⅜	....
2.00	30	32½	Elec Res Lab	155	33	32	33	....	....
2.00	29⅜	30	Evans Co....	200	30	29⅜	30	....	....
2.40	34¼	34½	Fair Store	130	34¼	34¼	34¼−	⅛	....
1.00	15½	16	Foote Bros.	250	16	16	16	....	....
8.00	170	172	Gt Lakes Dr.	60	172½	171	172 −	½	....
3.00	40	40⅜	Gossard	35	40⅜	40⅜	40⅜	....	24⅜
1.00	29¼	29⅜	Hupp Motor.	2,700	29⅜	29	29¼−	½	14
4.00	52	52½	Hurley Mach.	1,900	52	48	52 +	4	59⅜
2.40	36	36⅛	Ill Brick Co.	200	36⅛	36	36 −	⅛	....
6.00	....	89⅜	Ill Nor Ut pfd	75	90⅛	89⅜	90⅛+	⅛	....
2.00	36⅛	39	†Kellogg Sw	500	38	36⅛	36⅛−	⅜	40
1.50	89⅜	90	Kraft Cheese	1,400	90⅛	89	89⅛+	⅛	26⅛
.60	14⅛	14⅜	La Salle Ext.	20	14⅜	14⅜	14⅜+	⅛	....
....	8½	8⅜	Libby-McN	800	8⅜	8½	8½−	⅛	7⅜
....	1⅜	1⅛	Lindsay Lt	600	1½	1⅛	1⅛+	⅛	....
2.00	24	25	Maytag	350	25	24⅜	25	....	....
....	17½	18½	McQ'y Norris	50	18	18	18	....	....
5.00	116⅛	117	Mid West Util	1,000	117⅜	117	117 −	⅛	77⅛
7.00	97½	98	Do pfd	200	97½	97	97½−	⅛	91⅛
7.00	107	....	Do prior pfd	200	107	106½	107 +	⅛	98
4.00	....	49	†Midl Stl Pr	200	49	49	49 −	⅛	33⅛
....	79⅜	80⅛	M Ward	1,100	81	80	80 −	⅛	42⅛
7.00	117	118	Do class A	255	118	118	118 +	1	117
5.00	58	58⅛	Morgan Litho	1,700	58⅛	57½	58⅛+	⅛	....

Dv.pd. per sh.	Bid.	Asked.	Description—	Sales.	High.	Low.	Close.	Net chge.	Close Nov.7, 1924.
1.80	26⅛	26⅜	Nat El Pwr..	1,000	26⅜	26⅛	26⅛−	⅛	....
7.00	94	94⅜	Do pfd	25	94⅛	94⅛	94⅛+	⅛	....
....	4⅜	5	Natl Leather	100	5	5	5	....	5
2.50	28⅜	29	North A Car	100	28⅜	28⅜	28⅜+	⅛	27⅛
....	12⅛	13⅛	Omnibus	600	13⅛	13	13⅛+	⅛	16⅜
8.00	92	94	Do pfd	110	93	93	93	....	89
1.60	21	21⅛	Pick & Co	50	21⅛	21⅛	21⅛	....	19⅛
2.00	56	57	Pines Winterf	100	56	56	56 +	1	51
8.00	127	....	Pub Service	10	126⅛	126⅛	126⅛+	⅛	....
3.00	126	128	Quaker Oats	15	127	127	127 +	2	300
4.00	56⅜	57	Real Sk Hose	4,000	57	55	57 +	⅛	52
.80	26⅜	27	†Reo Motor	1,550	27⅛	26⅜	27 −	⅛	18
2.00	27⅛	27⅜	S Col Pwr A	350	28	27⅛	27⅛−	⅛	....
4.00	55⅜	56⅛	Stand Gas pf	50	56	56	56	....	....
5.00	80⅛	81⅛	Stew Warner	3,500	81⅛	79⅜	81 +	⅛	55
8.00	117	117⅛	Swift & Co	1,550	118	117	117⅛−	⅜	109
1.80	28⅜	29⅛	Swift Internl.	1,500	29⅛	29	29 −	⅛	32⅛
3.00	49⅛	49⅜	Thomp [J R]	1,400	49⅜	49⅛	49⅛	....	....
5.00	77⅛	77⅛	Un Carb & C.	7,000	77⅛	76	77⅛	....	64⅜
.50	27	28	U Paperboard	100	27⅜	27⅜	27⅜−	⅛	....
2.40	155	155⅜	‡U Lt & P A	500	157⅛	155	155⅛−	1½	44
6.50	93⅛	....	Do pfd A	360	93⅛	93⅛	93⅛	....	....
4.00	52	53	Do pfd B	50	52	52	52 −	⅛	42⅛
....	1⅜	2	Un Iron Wks.	300	2	2	2	....	....
....	7	8	Univ Theater	200	7⅛	7⅛	7⅛	....	35
1.60	196	....	†U S Gypsum	425	201	199	200 −	1½	132
7.00	116	117	Do pfd	20	116⅛	116⅛	116⅛	....	....
....	19⅛	20	Util P & L B	20	19⅜	19⅜	19⅜−	⅜	....
....	9	9⅛	Wahl	600	9⅜	8⅜	9⅛+	⅛	24
....	9	9⅛	Wolff Mfg	200	9⅛	9	9	....	5
3.00	56	56⅛	†Wrigley	700	56⅛	55⅛	56⅛+	⅛	43⅜
2.60	29⅜	29⅛	Yates Mach	1,000	29⅛	29⅛	29⅛+	⅛	....
.75	33½	34⅛	Yel T & C Co	400	34⅛	34	34⅛+	1⅛	....
4.00	51⅛	52	Yel Taxi	200	52	51⅜	52	....	40¼

*Ex dividend. †Pays extra dividend. ‡Pays stock dividend.

BONDS.

Int. paid.	Bid.	Asked.	Issue—	Sales.	High.	Low.	Close.	Net chge.	Close Nov.7, 1924.
$5.00	53	53¼	C C & C Rys 5s 1927	5,000	53	53	53 −	⅜	....
5.00	79⅛	79⅜	Chi City Rys 1st 5s 1927	1,000	79⅛	79⅜	79⅛	....	....
5.00	38⅜	39⅛	Chi Rys ser B 5s 1927	4,000	39	39	39 −	⅛	....
5.00	100	100⅛	Swift 1st 5s						

SELLS INTEREST IN WABASH AND MADISON FEE

BY AL CHASE.

Mark S. Willing has sold his one-quarter interest in the fee under the Kesner building, at the northeast corner of Wabash and Madison, to Miss Fredericka Skinner, Mrs. James G. K. McClure Jr., and Ambrose C. Cramer. In turn he bought from them their three-quarters interest in the property on Wacker drive, eighty feet east of La Salle street, 40x150.

A total consideration of $440,000 was involved in the difference in value between the two holdings. The Wabash-Madison fee is leased for ninety-nine years, commencing March 29, 1905, to Jacob L. Kesner at $32,000 annually. Samuel Topliff of Hamlin, Topliff & Cooper and Richard Bentley were attorneys. Albert H. Wetten & Co. were brokers for all parties.

100 Per Cent Profit in Three Months.

Benjamin I. Morris, David Labowitch, and Samuel Orner have sold the 160 acres at the southwest corner of 183d street and Cicero avenue, in Bremen township, for a reported $160,000 to a a syndicate, the Home Bank and Trust company taking title.

According to Cerf & Ehrenhalt, who represented all parties, this property was bought from Mr. Morris and his associates ninety days ago at $500 an acre, or $80,000, which means a case of 100 per cent profits.

Cerf & Ehrenhalt also report selling the 106 acres on Vollmer road, between Cicero and Crawford avenues, in Rich township, for Louis Sum Mallen to Solomon Kovler for $83,200.

Shift Cars for Huge Safe Door.

Tonight at midnight all street cars passing Monroe and Dearborn are to be shifted elsewhere while what is claimed to be the airgest safe door ever seen in the middle west, a huge affair weighing sixty tons, will be swung into the basement of the First National bank building by the Leonard Construction company, now remodeling the lower part of the building and erecting the addition on Clark street.

The thirty apartment building at the southeast corner of Mason and West End avenues, 187x150, has been sold by Kent F. Lockwood to Mathew Atkoczunas for an indicated $111,190, subject to $71,690. Joseph W. Drezmal was attorney.

CASH·GRAIN NEWS

Export sales of wheat at the seaboard aggregated 300,000 to 400,000 bu, including a fair quantity of mixed durum to England for mixing purposes. Continental demand was slow. Exporters claim that there will probably be little demand for durum wheat this season for mixing purposes from abroad. Some amber durum sold f. o. b. Montreal at 13c under Chicago December.

Chicago handlers sold 11,000 bu wheat, 156,000 bu corn, and 71,000 bu oats to the domestic trade, with 35,000 bu oats to go to store.

Offerings of old corn were not large and the basis ¼@½c higher as compared with December, with No. 2 mixed 9@9¼c, yellow 9¼@10c, and white 9¼@9½c over the future. New No. 3 mixed sold at 79½c; white, 80½c; No. 4 mixed, 78c; white, 78c; No. 5 mixed, 70½@75c; yellow, 74½@75½c; white, 74½@75½c; No. 6 mixed, 73½c; yellow, 72@73½c. Sample grades sold at 61½@71c. At Minneapolis old No. 2 yellow corn sold at equal to 25c over Chicago December. Outside markets were 1c higher to 2c lower, with Omaha showing the most weakness.

Demand for cash oats was fair and the basis steady at 1¼@2c over December for No. 2 white and ⅜@1½c over for No. 3 white.

Official receipts of grain at Chicago Friday: Wheat, 15 cars; corn, 121 cars; oats, 53 cars; rye, 3 cars; barley, 15 cars.

Range of cash grain prices in leading markets follow:

WHEAT.	Chicago.	Kansas City.	St. Louis.
No. 1 red	....	....	1.70@1.71
No. 2 red	1.66@67¼	1.66½@1.68¼	1.70@1.71
No. 3 red	....	1.64½	1.66@1.68
No. 1 hd	1.59@1.60	1.60@1.64	1.53
No. 2 hd	1.54@1.58¼	1.58@1.64¼	1.62
No. 3 hd	....	1.54@1.63½	1.61
No. 4 hd	....	1.57@1.58½	....

	Chicago.	Winnipeg.	Minneapolis.
No. 1 N.	1.53⅜	1.35¼	1.47@1.51
No. 2 N.	....	1.31½	1.44@1.48
No. 3 N.	1.47	1.28¼	1.39@1.46
No. 1 dk. N.	....	....	1.48@1.77

CORN.	Chicago.	Omaha.	Peoria.
No. 2 mx.	84	81 @82	84
No. 3 mx.	83½	80	....
No. 4 mx.	83	....	....
No. 2 yel.	84½@85	....	84
No. 3 yel.	84@84⅜	84	83¼
No. 4 yel.	83¼@84	80	....
No. 2 wh.	84½@84⅜	....	....
No. 3 wh.	84	....	....
No. 4 wh.	....	77	....
S. grade	61½@71	....	68½@70

	Milwaukee.	Kansas City.	St. Louis.
No. 2 mx.	....	84 @86½	....
No. 3 mx.	....	85½	76 @81
No. 2 yel.	....	87½	84
No. 3 yel.	....	85¼@86½	83
No. 4 yel.	....	....	74½@82
No. 2 wh.	....	85 @87	84
No. 3 wh.	....	83 @84	....
No. 4 wh.	....	75	....

	Minneapolis.	Buffalo.	Toledo.
No. 2 yel.	91½@92¼	95⅜	88½@89½
No. 3 yel.	85¼@89⅜	....	85½@87½
No. 2 mx.	79½@86½	....	....

OATS.	Chicago.	Kansas City.	St. Louis.
No. 2 wh.	40¼@40¼	39¼	39⅜@40¼
No. 3 wh.	39½@40¼	39 @39½	39⅜@40
No. 4 wh.	39	39	39¼

	Milwaukee.	Omaha.	Minneapolis.
No. 2 wh.	39⅜@40	37	35¼@35⅜
No. 3 wh.	39½@39⅜	36⅜@37	34⅜@35
No. 4 wh.	38½	36½	....

	Buffalo.	Toledo.	Peoria.
No. 2 wh.	44⅜	43 @44	....
No. 3 wh.	43⅜	42 @45	38¼

GRAINS·IN·ALL MARKETS

December Wheat.	Open.	High.	Low.	Closing— Nov.6, 1925.	Nov.5, 1925.	Nov.7, 1924.
Chi.	1.51¼	1.52¼	1.48⅜	1.49¼	1.50⅜	......
Do old	1.50⅜	1.51⅛	1.47⅜	1.48⅛	1.49⅜	1.50¼
St. L.	1.57	1.57⅜	1.54⅜	1.55⅛	1.56⅛	1.48⅛
K. C.	1.50⅜	1.52⅛	1.49⅛	1.50⅛	1.50⅜	1.40⅜
Minn.	1.47⅛	1.47⅜	1.45⅜	1.46	1.47⅜	1.47⅛
*D'uth	1.25⅛	1.26	1.24⅛	1.24⅛	1.25⅛	1.46⅜
Winn.	1.30⅛	1.30⅜	1.28	1.28⅜	1.30⅛	1.56⅛
†L'p'l	1.56⅛	1.56⅛	1.55⅜	1.56⅛	1.55⅛	1.73⅛
‡Lpl	1.49⅜	1.49⅜	1.49	1.49⅛	1.48⅜	1.74
§Wpg	1.35⅜	1.35⅜	1.34⅛	1.34⅜	1.35⅛	1.61⅛
May Wheat.						
Chi.	1.47⅛	1.47⅜	1.45⅛	1.46	1.47⅜	......
Do old	1.46⅜	1.46⅜	1.44⅜	1.44⅛	1.46⅛	1.55⅛
St. L.	1.50⅜	1.51⅛	1.49	1.49⅛	1.50⅜	1.54
K. C.	1.46⅛	1.47⅛	1.44⅛	1.45⅛	1.46⅜	1.46⅜
Minn.	1.46⅜	1.47⅛	1.45⅛	1.45⅜	1.46⅜	1.53
*D'uth	1.30⅜	1.30⅜	1.28⅛	1.28⅜	1.30⅛	1.52⅜
Winn.	1.32⅛	1.33	1.31⅛	1.31⅜	1.32⅛	1.60
Lpl	1.45⅜	1.45⅜	1.45⅜	1.45⅜	1.44⅛	......
July Wheat.						
Chi.	1.29⅜	1.29⅛	1.28	1.28⅜	1.29⅜	1.37⅜
K. C.	1.22⅛	1.23	1.22	1.22	1.22⅛	1.39⅛
December Corn.						
Chi.	75	75⅜	74⅜	74⅜	75	1.08⅜
St. L.	74⅛	74⅜	73⅛	73⅜	74	1.06⅛
K. C.	73⅛	74	73⅛	73⅜	73⅛	1.00⅜
May Corn.						
Chi.	79	79⅜	78⅛	78⅜	79⅛	1.12⅜
St. L.	78	78⅛	77⅜	78⅛	77⅛	1.11⅛
K. C.	76⅜	77⅛	76⅜	76⅜	76⅛	1.04⅜
July Corn.						
Chi.	79⅜	80⅛	79⅜	79⅜	79⅛	1.13⅛
December Oats.						
Chi.	38⅜	38⅜	38⅜	38⅜	38⅜	51⅛
Minn.	34⅛	34⅛	34⅛	34⅛	34⅛	47⅛
Winn.	44⅛	44⅜	43⅛	43⅜	44⅛	59⅜
May Oats.						
Chi.	43⅜	43⅜	42⅜	43	43⅛	56⅛
Minn.	39⅜	39⅜	39	39	39⅛	51⅜
Winn.	46⅛	46⅜	46	46⅛	46⅜	63
July Oats.						
Chi.	43⅜	43⅜	43⅜	43⅜	43⅜	54⅛
December Rye.						
Chi.	81⅜	81⅜	80	80⅛	81	1.32⅛
Minn.	77⅛	77⅜	76⅜	76⅜	77⅛	1.23⅛
Winn.	......	......	......	76⅜	77⅛	1.28⅜
May Rye.						
Chi.	87	87	86⅜	86⅛	87⅛	1.34
Minn.	83⅛	83⅛	82⅜	82⅜	83⅛	1.27⅛
Winn.	82	82	81⅜	81⅛	82⅛	1.32⅛
December Barley.						
Minn.	64⅛	64⅛	63⅜	63⅜	64⅜	84⅜
Winn.	62	62⅛	61⅜	61⅜	62	86⅛
December Flaxseed.						
Minn.	2.58⅛	2.58⅜	2.56⅛	2.57⅛	2.58⅛	2.55
D'luth	2.58⅛	2.58⅜	2.56	2.57⅛	2.58⅜	2.55⅜
Winn.	2.2..	2.27⅛	2.24	2.24⅛	2.27	2.29⅜

*Durum. †Exchange $4.86. ‡March. §November.

RYE, BARLEY AND FLAX.

	Rye.	Barley.	Flax.
Chicago	.81 @83	57 @75	2.60⅛
Milwaukee	....	61 @78	....
Min'polis	76⅜@78⅛	48 @64	2.55⅛@59⅛
Duluth	74⅜@76⅜	47 @65	2.57⅛@60⅜

CLOVER AND TIMOTHY.

	Cash.	October.
Clover—		
Chicago, per 100 lbs.	21.00@29.00	......
Toledo, per 60 lbs.	18.25	15.25
Timothy—		
Chicago, per 100 lbs.	6.75@ 7.25	......
Toledo, per 45 lbs.	3.55	3.65

Your hotel, club and home *on wheels*

California Limited

always exclusively first-class-
Santa Fe "all the way"
the shortest route
Chicago to California

On your way-Grand Canyon National Park-without change of Pullman-

reservations and details

J. R. Moriarty, Div. Pass. Agent Santa Fe Ry. 179 West Jackson St., Chicago, Ill. Phone: Wabash 4600

Santa Fe

313

Under Our Plan

Free Trip to FLORIDA

We have worked out a plan whereby prospective Florida investors will be given free trips to the land of Sunshine and Golden Opportunity.

Names will be considered in the order they are received, therefore act at once.

Use the coupon below or come to our office in person for full details.

Jones & Winter Co.
662-3 Monadnock Bldg.

Jones & Winter Co.,
663 Monadnock Bldg., Chicago

Gentlemen:
Without any obligation to me, please send me full information about your free trips to Florida.

NAME ....

ADDRESS ....

The Firestone Tire & Rubber Co.
AKRON, OHIO

Dividend, 7% Preferred Stock

The regular quarterly dividend of one and three-quarters percent (1¾%) on the 7% Preferred Stock of this Company has been declared, payable November 15, 1925, to stockholders of record at the close of books November 1, 1925.

J. J. SHEA, Treasurer.

RIGHT HERE Tomorrow!

BIG SALE Tomorrow

Business and Apartment Locations Only!

Lincoln Avenue Frontage

An unparalleled investment and building opportunity! Right in the heart of North Side real estate activity. Although in a built-up section only 4 blocks from corners valued *now* at $3,500 a front foot and from $1,200 to $2,000 a front foot for inside lots, our business frontage is priced at from ¼ to ⅛ those prices. Fine business locations on famous Lincoln Avenue, and apartment sites, ready to build on NOW—with all improvements in and included in the prices.

This is an extraordinary development. It is only 7 miles from the Loop, 2 miles from Lake Michigan, 2½ miles from Lincoln Park, and is served by the Ravenswood "L" and 4 surface car lines. Never has the public been offered finer property for immediate improvement or profit-assuring investment. Priced at low subdivision prices, here is fully improved "vacant" that should soon equal or surpass in value other strategically located sections, such as Wilson-Broadway, Edgewater and Rogers Park, where apartment building sites are now selling at from 3 to 6 times as much as our present prices. By all means, come out tomorrow and investigate.

Near "L" Service, Lake, Golf Theaters, Hotels.

Chicago Trust Co., Trustee. Titles guaranteed by Chicago Title & Trust Co.

All improvements in and included in prices.

Ready to Build on NOW

IN THE HEART OF THE GREAT NORTH SIDE

OLIVER SALINGER & CO.
38 So. Dearborn St., First National Bank Bldg.
"17 Years at the Same Location"
Property Office at Lincoln and Berwyn Aves.
Telephone Central 5870

COME EARLY TOMORROW!
If you drive your own car take Lincoln Ave. to Berwyn Ave. By surface line, take Lincoln Ave. or Western Ave. and get off at Berwyn Ave.

RESORTS—FOREIGN

Ocean Travel.

Clark's Famous Cruises
by Cunard Line, new oil-burners.

AROUND THE WORLD
Personal management of F. C. Clark
4 Months $1250 to $3000
Including Hotels, Drives, Guides, Fees, etc.

From N.Y. Jan. 20, by specially chartered Cunarder "Laconia," 20,000 tons including Havana, Panama Canal, Los Angeles, Hilo, Honolulu, 26 days in Japan and China (Peking included), Manila, Java, Singapore, Burma, option 17 days in India; Cairo, Jerusalem, Athens, Naples, Riviera, with Europe stop over in springtime.

Jan. 30, Mediterranean Cruise
62 days, $600 to $1700.
June 30, Norway—Mediterranean
53 days, $550 to $1250.

Originator of Around the World Cruises. Established 30 years.

J. D. O'Leary, 105 West Monroe Street
Scott Universal Marine Agcy., 142 S. Clark St.
Metro Travel Co., 7 South Dearborn Street
F. C. Clark, Times Building, New York

NEW ZEALAND AUSTRALIA
Canadian-Australasian Royal Mail Line
VIA HONOLULU AND SUVA (FIJI IS.)
Sail from Vancouver, B. C.
"AORANGI" (22,000 tons).........Nov. 18 Jan. 13
"NIAGARA" (20,000 tons).........Dec. 16 Feb. 10
For Fares, etc., apply Canadian Pacific Railway, 71 E. Jackson, The Straus Bldg., Chicago, or to Canadian-Australasian Royal Mail Line, 741 Hastings St., West, Vancouver, B. C.

Union Line of New Zealand
VIA TAHITI AND RAROTONGA
Sail from San Francisco
"TAHITI" (12,500 tons)..........Dec. 2 Jan. 27
"MAKURA" (14,000 tons)..........Dec. 30 Feb. 24
Pacific Tour South Seas, New Zealand Australia—$565. First Class.
For fares, etc., apply Union S. S. Co., 230 California St., San Francisco, or J. P. Robertson, 307 N. Michigan Ave., Thos. Cook & Sons, 350 N. Michigan Ave., Chicago.

RESORTS AND HOTELS

Unsurpassed for Healthful Rest and Recreation
ATLANTIC CITY, N. J.
Every Month in the Year

SAVANNAH, GA.
A City—A Resort—A Port
Write T. D. 46, Board of Trade, for Illustrative Booklets and Road Information.

GOODRICH STEAMSHIP LINES
Muskegon Grand Haven Grand Rapids
Holland St. Joseph Benton Harbor
Phone Randolph 4076
Docks: Michigan Ave. Link Bridge and River

For your best vacation, come to WEST MICHIGAN, THE PLAYGROUND OF A NATION. Write for Free Vacation Guide today. Michigan Tourist and Resort Association, Grand Rapids, Michigan.

HEALTH RESORTS

The Premier, Saltzman & Dwan Hotels
Benton Harbor, Mich. World famous for mineral baths. Best for rheumatism, liver troubles, etc. Write for information. Special rates for fall.

Advertise in The Tribune

In a Hurry? Use Tribune Want Ads

If you want a quick sale for your used car, obtain it by using Tribune Want Ads.

FORD—COUPE, LATE '24; ENGINE AND body perf., used very little; fully equip., 5 cord tires, over $150 extras. Priv. owner. Call Sunnyside 0469.

Mrs. C. F. Stewart, 1944 Winnemac, ran this Ad Sept. 9, 10, 11 and 12. She reported: "I had so many calls that after the twenty-fifth call I stopped counting. I sold the car the second day and can't say enough for Tribune Want Ads."

The Want Ad Store
Madison and Dearborn Sts.

Also Tribune Tower Lobby
or Phone *"Central 0100—Adtaker"*

TRADE REVIEW[S] SHOW ILLINOIS PROSPERITY

BY O. A. MATHE[R]

Illinois is moving along in [the v]anguard of the prosperity pa[rade;] industries are expanding the[ir...] unemployment is decreasin[g...] are increasing, and all lines are active. This is a digest [of condi]tions reported by the Illino[is Depart]ment of labor.

"With the majority of the p[...]ing moderately to their workin[g...] the review says, "about 6,0[00...] were added to the pay rolls of [manufac]turing industries of the state [in Oc]tober. For all manufacturing [...] the average weekly earnings [...] to $28.49, which is the highest [...] since statistics were begun in [...] The labor market was active. [...] employment offices placed 16,70[0...] or nearly 5,000 more than in [...] 1924. The ratio of applicant[s...] stood at 122, while a year [ago there] were 139 jobseekers per 100 [...]

High Employment Ra[te].

"With the corn harvest at [...] near the close of the month [...] building contractors pushing [...]tion before winter sets in; [...] stores and mail order houses [...]erally to working forces to ca[re for] active fall trade, more people [are em]ployed in this state than at [any time] since March. There are 2¼ [...] more people employed in the [...] than a year ago.

"Important because of the [num]ber of people affected and al[so because] of the indication it gives of t[he...] situation, was the increase in [...]als, machinery, and conveya[...] of industries. Chicago, Decat[ur...] and Quincy led the cities i[n ex]pansion of the last thirty [days,] growth in each case being app[...] 4 per cent. All of the departm[ent and] mail order houses, wholesale g[...] dry goods houses found it ne[cessary to] hire additional employés. Ot[her indus]tries also showed a tenden[cy to ex]pand."

Trade Grows Bette[r].

The weekly mercantile revie[ws...]day pointed out continued im[provement] in trade. Bradstreet's finds t[...] and industry remain good an[d as] November opens, this after [...] month's business in October [...] says that "after the favorab[le...]ments in October, a new [...] opened with a further accel[eration of] business activity. The forw[ard move]ment has been steadily gaini[ng momen]tum, and the sustained and [...] vance has strengthened [...] throughout the country."

Bank clearings for October [...] high record for the month an[d ...] total for 124 cities aggregatin[g...] 553,000. This is 16.5 per cent [...] for October, 1924, and 16.2 [...] more than September. The [...] for October swells the aggreg[ate...] 10 months of 1925 more th[an...] month's total above that of [...] period of 1924.

Production of automobiles [...] monthly record in October, [...] to the National Automobile C[hamber of] Commerce. The total was [...] increase of 29,951 over the pr[evious rec]ord of May, 1923, a gain of 1[...] September, and of 141,000 ov[er...] 1924. Production for the t[...] this year was about 3,620,00[0...] about the same as for all of [...]

Changes in Capitalizat[ion].

Several corporations announc[ed capital]ization changes yesterday. St[ockholders] of the International Paper co[mpany in]creased both common and [...] stocks from 500,000 to 750,0[00...] The common stock was cha[nged from] $100 par to non-par and hold[ers of the] present outstanding 250,000 [...] be offered new shares at $50 [...] for share basis. This will pr[ovide more] than $10,000,000 new working [capital for] the company's expansion pro[gram.]

Stockholders of the Postum C[ereal com]pany voted to increase the com[mon stock] from 400,000 to 800,000 share[s...] two new shares for each s[hare...] Stockholders of the Marlin-Ro[ckwell cor]poration will vote on Nov. 12 [on increas]ing the common stock from [...] 400,000 shares in order to prov[ide...] shares for conversion of the [...] stock on the basis of four [shares of] common for one share of [...] Thereafter, it is expected th[at the] dividend will be increased fro[m...] annually.

Stockholders of National D[airy Prod]ucts corporation ratified issua[nce of] 294,000 new preferred stock fo[r...] the Supple-Wills-Jones compan[y of Phila]delphia.

INVESTO[RS'] GUID[E]

[Registered U. S. Patent [Office.]

Inquiries must bear the [name] and address of writer. A[nswers of] public interest will be publis[hed...] not of general interest will [...] if stamped, self-addressed e[nvelope is] inclosed. Address letters to [...] Guide.

Answers are based upon i[nformation] which THE TRIBUNE believes c[orrect, but] beyond care in securing it THE [TRIBUNE] assumes no responsibility.

Saturday, Nov. 7, 19[25.]

[Copyright: 1925: By The Chicag[o Tribune.]]

Western States Utilities.

E. Sibbe, Three Rivers, [...] Western States Utilities comp[any serves] without competition a populati[on of...] 10,000 in a number of co[mmunities] located in Nevada, Utah, I[daho and] Wyoming. It is issuing $30[0,000 first] mortgage twenty year 6 per c[ent bonds,] series A, due 1945. These [bonds are] secured by a first mortgage [on the] physical properties of the [company,] which are given a valuatio[n of...] 000,000, or more than twice t[he amount] of the bonds. Net earning[s for the] twelve months ended June 30 [be]fore depreciation and feder[al...] taxes, were $53,053, or over [...] the annual interest require[ments of] $18,000 on these bonds. A sin[king fund] to retire bonds equal to 1 p[er cent of] the outstanding bonds for ea[ch of the] first ten years and equal to [...] of the outstanding bonds for [the next] ten years is provided. The [...] common stock is owned by th[e...] Power and Light company. T[hese bonds] are a suitable investment for [...]man's funds.

Brief Answers.

L. R., Sheboygan, Wis.—[...] Union Telegraph company fu[...] real estate 4½s of 1950 are a [...] fine investment.

F. S. K., Joplin, Mo.—The [...] Electric company firs[t...] bonds due Aug. 1, 1927, ar[e a...] investment.

ALE
orrow
siness and Apartment Locations Only!
GREAT NORTH SIDE

TRADE REVIEWS SHOW ILLINOIS IN PROSPERITY VAN

BY O. A. MATHER.

Illinois is moving along in the vanguard of the prosperity parade. Its industries are expanding their output, unemployment is decreasing, wages are increasing, and all lines of trade are active. This is a digest of conditions reported by the Illinois department of labor.

"With the majority of the plants adding moderately to their working forces," the review says, "about 6,000 persons were added to the pay rolls of manufacturing industries of the state during October. For all manufacturing employés the average weekly earnings amounted to $28.49, which is the highest on record since statistics were begun in July, 1922. The labor market was active. The free employment offices placed 16,706 persons, or nearly 5,000 more than in October, 1924. The ratio of applicants to jobs stood at 122, while a year ago there were 119 jobseekers per 100 jobs open.

High Employment Rate.

"With the corn harvest at the peak near the close of the month and with building contractors pushing construction before winter sets in; with retail stores and mail order houses adding liberally to working forces to care for the active fall trade, more people were employed in this state than at any time since March. There are 2½ per cent more people employed in the factories than a year ago.

"Important because of the large number of people affected and also because of the indication it gives of the general situation, was the increase in the metals, machinery, and conveyance group of industries. Chicago, Decatur, Moline, and Quincy led the cities in the expansion of the last thirty days, the growth in each case being approximately 4 per cent. All of the department stores, mail order houses, wholesale grocery and dry goods houses found it necessary to hire additional employés. Other industries also showed a tendency to expand."

Trade Grows Better.

The weekly mercantile reviews yesterday pointed out continued improvement in trade. Bradstreet's finds that "trade and industry remain good and active as November opens, this after a heavy month's business in October." Dun's says that "after the favorable developments in October, a new month has opened with a further acceleration of business activity. The forward movement has been steadily gaining momentum, and the sustained and orderly advance has strengthened sentiment throughout the country."

Bank clearings for October set a new high record for the month and year, the total for 124 cities aggregating $46,221,-558,000. This is 16.5 per cent larger than for October, 1924, and 16.2 per cent more than September. The new high for October swells the aggregate for the 10 months of 1925 more than a full month's total above that of the same period of 1924.

Production of automobiles set a new monthly record in October, according to the National Automobile Chamber of Commerce. The total was 434,327, an increase of 29,951 over the previous record of May, 1923, a gain of 120,000 over September, and of 141,000 over October, 1924. Production for the ten months this year was about 3,620,000 units, or about the same as for all of last year.

Changes in Capitalization.

Several corporations announced capitalization changes yesterday. Stockholders of the International Paper company increased both common and preferred stocks from 500,000 to 750,000 shares. The common stock was changed from $100 par to non-par and holders of the present outstanding 350,000 shares will be offered new shares at $50 on a share for share basis. This will provide more than $10,000,000 new working capital for the company's expansion program.

Stockholders of the Postum Cereal company voted to increase the common stock from 400,000 to 800,000 shares and give two new shares for each share held.

Stockholders of the Marlin-Rockwell corporation will vote on Nov. 12 on increasing the common stock from 300,000 to 400,000 shares in order to provide 108,912 shares for conversion of the preferred stock on the basis of four shares of common for one share of preferred. Thereafter, it is expected the common dividend will be increased from $1 to $2 annually.

Stockholders of National Dairy Products corporation ratified issuance of $6,-000,000 new preferred stock for acquiring the Supple-Wills-Jones company of Philadelphia.

NEW YORK STOCK TRANSACTIONS

Friday, Nov. 6, 1925.

Total sales, shares 2,755,900 Year ago..........2,400,500 Total, 1925.....371,749,100 Previous year......205,146,000

Div. pd. per share	Bid	Asked	Description—	Sales	High	Low	Close	Net chge.	Close Nov. 7, 1924
$6.00	103	105	Adams Exp..	100	105	105	105	+ ¾	88
....	18¾	19	Adv Rumely..	100	19⅝	19⅝	19⅝	— ⅛	....
3.00	8⅝	9	Ahumada L..	2,300	9	8⅞	9	+ ⅛	....
4.00	109⅛	110	Air Reduc....	2,700	110⅜	105⅝	109⅝	+ 1½	82
....	12¼	12¾	Ajax Rub....	7,200	12½	11⅞	12¼	+ ⅝	8¾
....	2	2¼	Alaska Jun..	900	2	2	2	....	....
6.00	129¼	132	All Am Cab..	100	131	131	131	....	110½
4.00	110¼	110⅝	Allied Chem.	34,500	111	107¼	110¼	+ 3½	73
7.00	120½	121	Do pfd......	100	120½	120½	120½	+ ¼	....
6.00	91	91⅝	Al Chal Mf..	4,200	92	89¾	91	+ 1½	59⅝
....	28	28¼	Am Ag Ch....	2,800	28⅝	27⅝	28⅝	+ ⅜	13⅝
....	77¾	77½	Do pfd......	1,800	78	77	78	+ ¾	35⅝
....	50⅝	51	Am Brn B El	9,600	51⅛	50⅝	51	+ ⅜	....
7.00	95	96	Do pfd......	100	95	95	95	....	....
4.00	32½	34	Am B Sug....	200	34	33⅜	34	....	....
....	34⅝	34⅞	Am Bosch....	21,500	35⅜	34⅛	34¼	+ ¼	25½
....	½	⅝	Do rts......	17,100	1	½	⅝	+ ⅛	....
5.00	133	134	Am Bke Shoe	400	134	133¾	134	+ ⅜	82½
5.00	260⅞	261⅛	Am Can......	19,600	263	257⅞	260⅞	+ 1½	140½
7.00	120½	120¾	Do pfd......	300	120⅝	120½	120⅝	+ ⅛	118
6.00	111⅝	112	Am C & Fdy.	2,400	112¼	111⅝	111⅞	+ ¾	168
7.00	125	126	Do pfd......	100	125	125	125	....	....
2.00	25	25¼	Am Chain A.	900	25⅛	25	25	+ ⅛	23¼
....	55	55½	Am Chicle....	8,000	55⅝	55	55	+ ¼	....
....	54	54½	Do ctfs.....	1,300	54½	53⅞	54¼	+ 1¼	....
....	5	5¼	Am Drug......	100	5	5	5	— ⅛	6
6.00	137½	138	Am Express..	500	138	137	137	— 1	117½
....	43⅞	44½	Am Fgn Pw..	4,600	44⅝	43⅝	44¼	+ ⅜	....
7.00	92½	92½	Do pfd......	100	92¼	92¼	92¼	+ ⅛	....
....	11¼	11¾	Am H & L....	700	11¾	10⅝	11⅝	+ ⅜	11¼
....	63⅝	64	Do pfd......	1,000	63½	62⅝	63⅝	+ 2¼	67¼
8.00	120	127	Am Ice Sec..	5,300	127¼	125	126¼	....	78¾
6.00	83	83⅞	Do pfd......	300	83⅝	83	83⅝	+ ⅛	....
....	42½	43	Am Int Corp.	5,300	43	42½	42⅞	....	30
1.00	13¼	13¼	Am La Fre....	200	13¼	13⅛	13⅛	....	....
....	56½	56⅝	Am Lin Oil..	2,100	57⅛	56⅛	56⅛	— ⅛	....
7.00	88½	89	Do pfd......	1,000	88⅞	87⅝	88⅝	+ ⅜	39¾
8.00	123⅝	124¼	Am Loco....	9,500	125⅛	123⅝	123⅝	— 1⅜	80⅞
4.00	55¾	56	Am Metals....	6,900	56⅛	55⅞	56	+ ⅝	46½
4.00	118½	119	Am Radi....	1,800	119⅝	118⅛	115½	— 2¼	124½
6.00	78	80	Am Ry Exp..	100	78⅛	78⅛	78⅛	....	79
3.00	69	69½	Am Saf Raz.	2,200	71¼	69	69	— 1¼	....
....	6½	7	Am S & Com	2,000	7	6⅛	6⅞	+ ⅛	10¼
7.00	124	124¼	Am Smelt....	21,000	125⅝	124⅛	124⅝	+ 1⅜	81⅝
7.00	113	115	*Do pfd......	100	114⅛	114⅛	114⅛	....	105½
12.00	148	152	Am Snuff....	100	150	150	150	— 2	145¼
6.00	101	103	Do pfd......	100	102	102	102	....	....
3.00	43⅞	44	Am St Fdrs..	3,100	44	43⅞	43⅞	— ⅛	37⅝
7.00	110	112	Do pfd......	100	110½	110½	110½	....	....
....	73½	74	Am Sugar...	41,800	74⅝	69⅞	73⅞	+ 2⅜	41¼
7.00	98	99	Do pfd......	600	98⅝	98⅝	98⅝	+ ⅛	85
....	10⅝	11¼	Am Sum Tob	900	11	10½	10⅝	— ⅛	7⅝
5.00	42	43	Am T & C....	300	42½	42	42½	+ ⅝	41⅜
9.00	141⅛	141⅝	Am T & T....	2,800	141¾	141	141⅝	+ ⅝	128½
8.00	119⅝	120	Am Tobacco.	1,400	119⅞	119	119⅝	+ ⅛	....
6.00	107	108	Do pfd......	100	107⅝	107⅝	107⅝	+ ⅛	....
8.00	118¼	118½	Do B	1,600	118⅞	118¼	118⅝	+ ⅜	....
1.20	54	54½	Am W Wks..	500	54	53⅝	54	+ ⅜	107¾
7.00	100¼	101	Do 7%	100	100½	100½	100½	— ⅛	....
7.00	100	101	Am Whlse pf.	200	100½	100	100½	....	....
....	47	47¼	Am Woolen..	3,200	47¼	46½	47¼	+ ½	54¼
7.00	91⅞	92½	Do pfd......	700	92⅝	91⅝	92	+ ⅛	94
....	2	2½	Am W Pap pf	100	2	2	2	....	....
....	8½	9⅜	Am Zinc......	200	9⅜	9⅜	9⅜	+ ¼	....
....	36⅞	37½	Do pfd......	....	37¼	34⅝	37¼	+ 2⅜	....
3.00	52⅛	53	Anaconda	70,200	53¼	51⅛	53	+ 1¼	37
....	55	57	Ann Arbor pf	100	56	56	56	....	....
3.00	25⅝	25⅞	Arm & Co A.	6,800	25⅞	25¼	25⅞	+ ⅛	....
....	18⅞	19	Do B	12,600	19¼	18⅞	19	— ⅛	....
7.00	91	91½	Do Ill pf..	100	91¼	91¼	91¼	....	....
7.00	97½	98	Do Del pfd.	500	98	97½	97⅝	+ ⅛	....
....	16¾	16⅞	Arnold Cont..	2,300	17	16⅝	17	....	8
....	15⅛	15⅜	Do ctfs	2,000	16	15¼	15⅜	— ⅛	....
....	43	43½	Archer Dan..	100	43½	43½	43½	+ ⅛	....
2.50	58⅝	59	Asso Dry Gds	4,000	59½	58⅛	58⅝	+ ⅛	....
6.00	100	102	Do 1st pfd.	100	101⅛	101⅛	101⅛	....	....
2.00	36⅞	37¼	Assoc Oil ...	600	37⅜	36⅞	36⅞	— ⅛	31¼
7.00	121⅝	122	Atchison ...	1,300	121⅝	120⅞	121⅝	— ¼	113¼
5.00	95	95½	Do pfd ...	100	95½	95½	95½	+ ⅛	....
....	5¼	5⅜	Atlanta B&A	1,500	5⅜	5⅛	5⅛	— ⅛	2⅜
7.00	219	220	Atl Coast Line	3,300	221⅞	218⅜	220	+ 1	141
1.00	19½	20¼	Art Metal....	500	20⅜	19½	20¼	+ ¼	....
....	64¼	65	Atl G & W I.	2,300	64⅞	63	64¼	+ 2	15½
....	54⅝	56	Do pfd	200	54⅝	54⅝	54⅝	+ ⅝	22
....	102	102¼	Atl Refining.	200	103	103	103	....	59½
4.00	55½	60	Atlas Powder	400	57	54	57	+ 3¾	....
....	15½	16	Atlas Tack ..	900	16½	15⅝	15⅝	....	....
....	30⅞	31½	Austin-Nich	600	31⅜	31	31	— ¼	24
7.00	125⅝	126¼	Baldwin Loco.	17,600	127	124¼	126⅝	+ ⅝	121⅝
7.00	114¾	115	Do pfd	100	114½	114½	114½	....	....
4.00	84	84⅛	Balt & Ohio.	7,700	84⅝	83⅝	84⅛	— ⅛	67⅛
4.00	66	66½	Do pfd ...	100	66	66	66	....	61
3.00	53⅝	54½	Bangor-Ar ..	5,100	54½	52⅝	53⅝	— 1¼	....
7.00	98	99	Do pfd	100	98	98	98	....	....
....	49	50½	Barnett Lea..	100	50	50	50	....	23½
.50	24⅛	24½	Barnsdall "A"	1,500	24⅝	24⅛	24⅛	— ⅛	17¾
.50	23	23¼	Do B	300	23	23	23	....	....
7.00	98	99	Bayuk C 1 pf	100	98	98	98	....	....
2.40	71	73	†Beechnut Pk	700	72	71¼	71¼	— ½	56¼
3.00	37⅝	38	Belding Bros.	1,100	37⅝	37¼	37⅝	....	....
....	50	50½	Beth Steel...	10,200	50⅞	48⅝	50⅜	+ 1¼	41¼
7.00	100	100½	Do 7% pfd.	300	100⅜	100¼	100¼	+ ⅛	....
4.00	44⅝	45½	Botany Mls A	200	45½	45¼	45¼	+ ⅛	5⅜
....	7	7½	Booth Fish..	100	7⅛	7⅛	7⅛	....	....
....	50	55	Do 1st pfd.	200	50	50	50	....	....
....	3½	3⅝	Brit Emp Stl	100	3⅜	3⅜	3⅜	....	....
....	32	33	Do 1st pfd.	100	32½	32½	32½	....	....
1.50	30¼	30½	Briggs Mfg..	1,900	30⅝	30	30½	+ ½	....
8.00	154⅛	155	Brook Edison	9,800	156⅜	149⅜	154⅞	+ 5⅜	118⅜
....	10½	11⅛	Do rts....	10,500	11⅜	10½	11	+ ⅛	....
....	60	60½	Brook Man Tr	2,900	60⅞	60	60	— ⅝	31⅛
4.00	97½	97⅝	†Bkn Un Gas.	29,800	100⅛	97⅛	98	— 2	73⅞
4.00	138	140	Brown Shoe .	900	144	139	139	— 6	....
....	33⅝	34	Bruns B-Col..	1,200	34⅛	34	34	....	....
....	12	12½	Brunsw Dock	1,100	13½	11⅞	12⅛	+ 2⅛	....
2.00	33⅛	34	Burns Br B..	100	33⅛	33⅛	33⅛	— ⅛	....
3.00	93	93½	Burroughs A.	100	94	94	94	— ¼	....
....	18	18⅛	Bush Term..	200	18	18	18	— ½	....
6.00	85⅛	86	Do pfd	100	85⅛	85⅛	85⅛	....	....
....	7¼	7⅜	Butte C & Z	2,100	7⅝	7⅜	7⅜	+ ⅛	....
1.00	13⅝	14	Butte & Sup.	10,500	14⅝	12¼	13⅞	+ 1⅜	16
....	23	23⅛	Butterick	600	23½	23	23	....	17
....	36½	37	Byers A M Co	1,100	37⅝	36½	36½	....	....
6.00	127	130	Calif Packg..	100	128	128	128	— 2½	93
2.00	29⅛	29⅜	Calif Petrol..	12,500	29⅞	29	29⅜	+ ⅜	23
....	2⅛	2¼	Callahan L&Z	1,700	2¼	2⅛	2⅛	....	3⅞
4.00	56	56⅛	Cal & Ariz..	1,700	56⅛	56	56	+ ⅛	....
....	15⅛	15⅝	Cal & Hecla..	1,500	15⅝	15	15⅝	+ ⅝	....
10.00	147⅝	148	Can Pacific..	100	148	148	148	— ½	153⅞
....	55	59⅝	Case, J I....	600	60	58	58	— 2	....
....	20⅞	21	Central Lea..	3,000	21¼	20	21⅛	+ 1⅛	15
....	68⅛	69	Do pfd	1,800	69⅛	65⅛	68⅛	+ 3⅛	46⅞
2.00	34⅛	36	Cent Rib Mls	700	36	35⅝	35⅝	....	....
4.00	62⅛	63	Cerro de Pas.	1,600	63⅝	62⅛	63	....	46⅝
4.00	52⅞	53	Cert Products	600	52⅞	52⅛	52⅞	+ ⅜	39
7.00	101	102⅛	Do 1st pfd.	100	101⅞	101⅞	101⅞	....	83
3.00	47	48	Chandler Mot	3,700	47⅛	46½	47	+ ⅛	28⅛
4.00	108⅛	108⅝	Ches & Ohio.	4,200	108⅝	107⅝	108¼	+ ¼	86⅞
6.50	114⅛	114⅝	Do pfd	100	114⅛	114⅛	114⅛	....	....
....	10⅛	10¼	Chi Gt West.	100	10¼	10¼	10⅛	— ⅛	8½
....	23⅛	23⅝	Do pfd.....	900	23⅞	23⅛	23⅛	+ ⅛	25¼
....	8⅛	8⅜	C M & St P.	9,600	9	8	8⅛	— ⅛	15
....	18⅛	18⅜	Do pfd,.....	11,900	19¼	18⅛	18⅛	— ⅛	25⅝
....	17⅛	18	Do pfd ctfs.	100	17⅞	17⅞	17⅞	....	....
5.00	126⅝	127	Chi Pneu Tool	5,600	127	125	127	+ 2	....
....	45	45⅛	C R I & P..	5,200	45⅛	44⅝	45	— ⅜	38⅛
7.00	97	97½	Do pfd A...	100	97	97	97	....	93⅛
6.00	85	85½	Do pfd B...	100	85	85	85	....	....
....	10⅛	11	Chi & A pfd..	300	10⅝	10⅛	10⅛	— ⅝	14⅝
4.00	69⅛	70	C & N W....	1,300	70⅛	69⅞	69⅞	— ⅝	65⅝
7.00	117	119	Do pfd......	200	118	117⅛	118	....	109
2.50	36⅝	36⅞	Chile Cop....	20,300	36⅞	35⅝	36⅜	+ 1⅛	32⅝
3.00	70	71	Childs Co	8,200	73	68⅞	70	+ 1½	....
....	23	24⅛	Chino	100	24⅝	24⅝	24⅝	....	23¼
....	239⅛	240	Chrysler Mot.	6,900	241	238⅜	239⅞	— ⅛	....
8.00	110	110⅝	Do pfd A...	100	111	110	110	— 1⅛	....
5.00	69⅛	70	Cluett-Peab ..	2,800	70⅝	69	70	....	....
7.00	172	173	Coca-Cola	8,800	173	167	173	+ 5⅛	76
....	40	41	Colo Fuel....	2,200	40⅝	39⅝	40⅛	+ ⅛	37⅞
....	60	61	Colo & South	200	61½	60	61½	+ ½	48½
1.50	45	45⅛	Coml Credit..	2,800	45⅝	45	45	— ⅛	....
4.00	53¼	53⅝	Columb Car..	1,400	54	53⅛	53⅝	— ⅛	....
2.60	83⅝	84	Col Gas & E.	3,600	84	83⅛	83⅝	— ⅛	43¼
7.00	112	113	Do pfd....	200	112½	112	112	....	....
2.50	75	77	Coml Inv Tr..	1,500	78⅛	75⅛	75⅛	— ½	45½
7.00	107	108	Do pfd....	100	107½	107½	107½	....	....
4.00	116	122	Coml Solv A.	200	119⅝	119½	119⅝	+ ½	85
2.00	23⅛	23⅝	Congoleum ...	5,800	24	23⅛	23⅝	— ⅝	40⅛
....	44⅛	44½	Cons Cigars..	5,600	44⅝	43⅛	44⅛	+ 2⅛	19⅞
7.00	87	90	Do pfd......	500	90	89⅝	90	....	....

Div. pd. per share	Bid	Asked	Description—	Sales	High	Low	Close	Net chge.	Close Nov. 7, 1924
....	5	5¼	Cons-Distrib	100	5	5	5	— ⅛	....
5.00	94	94⅛	Consol Gas..	8,800	95	94	94	— ¼	74
....	3⅝	3⅞	Cons Textile..	1,800	3⅞	3⅝	3⅝	— ¼	2⅞
4.00	84⅝	85	Contl Can....	10,000	85⅛	82⅛	84⅝	+ 2⅝	57⅝
6.00	126	129	Contl Insur..	600	129⅝	124	127½	— 2½	....
.80	12⅝	13	Contl Motors	15,500	13⅛	12⅝	12⅞	— ⅛	6⅛
2.00	36⅝	37	Corn Product.	6,300	37⅝	36⅝	37⅛	+ ⅛	38
7.00	122½	123¼	Do pfd......	100	122½	122½	122½	....	....
1.90	58½	59⅛	Coty Co......	1,100	58⅛	57	58⅛	+ 1½	....
4.00	56	57⅛	Crex Carp Co.	100	56	56	56	— 1	....
4.00	83⅛	83⅜	Crucible St...	14,400	83⅞	82⅛	83⅛	+ 2	56⅞
4.00	50⅛	51	Cuba Co......	1,400	50⅛	50⅝	50⅝	— ⅛	....
....	9⅛	9⅜	Cuba C Sug..	1,100	9⅜	9⅜	9⅜	— ⅛	11¾
....	43⅛	43½	Do pfd......	1,400	43⅝	43	43⅝	— ⅛	56⅛
2.00	23⅛	23⅝	Cub-Am Sug..	2,000	23⅝	23	23⅛	— ⅝	29
7.00	94	96	Do pfd......	100	94⅛	94⅛	94⅛	....	....
3.00	100	101⅛	Chush-Sons .	500	101⅛	97	101⅛	+ 3⅛	69⅛
....	2⅝	3	Cub-Dom Sug.	800	3⅛	3	3	....	....
....	20	21	Do pfd......	260	21	20⅛	20⅛	....	....
4.00	47⅛	48	Cuyamel Fruit	400	47⅞	47⅛	47⅞	+ ⅛	47⅝
....	41⅛	41⅜	Davis Chem..	2,000	41⅛	40⅝	41⅛	+ ⅜	43⅛
....	26⅛	27	De Beers......	100	27	27	27	....	....
9.00	139	139⅛	Dela & Hud..	300	139⅛	139⅛	139⅛	— ⅛	128⅝
6.00	138	139⅛	D L & W....	1,000	139⅛	137	139⅛	— ⅛	140⅝
....	40⅛	41	Den RG&Wpf.	100	40⅝	40⅛	40⅝	— ⅛	....
8.00	143	145	Detroit Edis..	2,000	145⅝	143⅛	143⅛	— 1⅛	109⅝
....	55⅝	56	Dev-Reyn A..	1,000	56	55	56	+ ⅝	....
....	45⅛	45⅛	Dodbe Bros..	15,400	45⅞	45⅛	45⅛	— ⅛	....
7.00	88⅛	88⅝	Do pfd......	2,300	88⅝	87⅝	88⅛	+ ⅝	....
1.00	18⅝	19⅝	Doug-Pectin	100	19⅝	19⅝	19⅝	....	....
2.00	15⅛	16	Dome Mining.	600	16	15⅞	16	....	14⅝
8.00	267	269	Du Pt de N.	8,900	270	250⅛	268	+20⅛	126⅝
6.00	101	101⅛	Do deb......	100	101⅝	101⅝	101⅝	— ⅛	93
7.00	111⅛	112	Duq Lt 1st pf	100	111⅞	111⅞	111⅞	....	....
....	21	25	Durham Hse.	1,100	21½	19⅝	21½	....	....
....	60	70	Do pfd......	200	65⅛	65	65⅛	....	....
2.00	27⅛	28	Eaton Axle..	3,000	28⅛	27⅝	27⅝	— ⅛	....
5.00	112⅛	113⅛	Eastmn Kod..	5,500	114⅞	113⅛	113⅝	— 1⅝	111⅞
4.00	74⅛	75	El Stor Bat..	7,400	75⅛	73⅛	74⅛	....	58⅛
....	14⅛	14½	Elkhorn Fuel.	500	14⅛	14⅛	14⅛	+ ⅛	....
....	3⅝	4	Emer-Brant	3,200	4⅛	4	4	+ ⅛	1⅞
....	21	22	Do pfd......	400	23	22⅛	22⅞	+ ⅝	....
....	32⅛	33	El Pwr & L..	19,600	33⅞	32⅜	32⅞	+ ⅜	....
7.00	91⅛	92⅜	Do pfd......	200	92	92	92	— ⅛	....
2.80	107⅛	107½	Do 40% pd.	500	107⅝	107⅝	107⅝	— ⅛	....
5.00	71	71⅛	Endicott J..	1,000	71⅛	71	71⅛	+ ⅛	63⅛
....	35⅛	35⅝	Erie........	2,300	35⅝	35	35⅛	— ⅝	31⅛
....	40⅛	41	Do 1st pfd.	2,000	41⅝	40⅝	40⅝	— ⅝	39⅛
4.00	51	51⅛	Eureka Vac..	900	51	50⅛	51	+ ⅛	....
2.40	34⅛	34⅜	Fair Store....	800	34⅜	34	34	— ⅛	....
2.60	50	51	Fairbk Morse	900	51⅝	50⅝	51	+ ⅛	27
8.00	108⅛	109	Famous Play.	3,100	109⅝	108⅛	109	+ ⅛	84⅛
8.00	113	115	Do pfd	100	112⅞	112⅞	112⅞	— 1	....
.80	28⅛	28⅜	††Fed L & T	200	28⅛	28⅜	28⅜	— ⅜	....
6.00	83⅛	86	Do pfd	100	83⅛	83⅛	83⅛	— ⅛	....
....	60	61	Fed M & S..	8,900	63	53	60	+ 8	....
7.00	86	87	Do pfd	4,100	88⅛	86	86	+ 1⅛	52⅛
6.00	172	173	Fidelity P F I	100	172	172	172	— ⅛	135⅛
5.00	123⅛	123⅝	Fisher Body..	17,800	124⅞	121⅝	123⅛	+ 2⅛	182
4.00	83⅛	83⅝	Fox Film A..	8,900	84	83⅛	83⅝	....	....
8.00	168	169	Foundatn Co.	1,500	168⅛	166⅛	168	— ⅛	85⅝
....	4	4⅛	Do rts	900	4⅛	4	4⅛	....	....
....	28	28⅛	Fisk Rubber.	61,100	28⅝	26⅛	28	+ 1⅛	9⅛
7.00	109	110	Do 1st pfd.	1,900	110	108⅛	109⅞	+ 1⅛	65
4.00	142⅝	143	†Fleischmn C	2,600	143	141⅛	142⅛	+ ⅛	78⅛
7.00	105	107	Frank S pfd.	100	106	106	106	....	....
....	21⅛	22	Freeport Tex.	5,500	22	20⅛	22	+ 1⅛	8
2.50	37	37⅛	Gabriel Snbb.	3,600	37⅝	37⅛	37⅛	— ⅛	....
....	10	10⅛	Gardner Mots.	800	10⅛	10	10	....	4⅛
3.00	56⅛	57	Gen Am T C	2,400	56⅞	56⅛	56⅛	— ⅛	43⅛
7.00	102⅛	102⅛	Do pfd	100	102⅛	102⅛	102⅛	....	....
....	58⅛	59	Gen Asphalt.	2,800	59⅝	58	58⅛	— ⅝	44⅛
6.00	240	245	Gen Baking..	100	240	240	240	....	147
7.00	124	126	Do pfd	100	125	125	125	....	....
8.00	104⅝	105⅛	Gen Cigars ..	600	105⅛	104⅝	104⅝	— 2⅛	88⅞
8.00	332⅛	333	Gen Elec	28,800	334⅝	324⅛	332⅛	+11⅛	254⅛
.60	11	11⅛	Do spl	5,800	11⅛	11	11	— ⅛	11
6.00	147⅝	147⅞	Gen Motors.	102,500	149⅝	144	147⅝	+ 3⅝	57⅝
7.00	113⅝	114	Do 7% pfd	300	114	113⅛	113⅝	....	99⅛
4.00	53	53⅛	Gen Outdoor.	500	53⅛	53	53	— ⅛	....
....	30⅛	30⅝	Do ctfs	1,000	30⅞	30⅛	30⅛	+ ⅛	....
6.00	360	400	Gen Ry S old	100	475	475	475	....	....
....	74	75	Do new	2,300	75⅛	73	73⅛	— 1⅛	....
2.00	48	48⅛	Gen Petrol....	2,500	48⅝	47⅝	48	....	43⅝
....	70	70⅛	Gimbel Bros.	6,300	72	70	70⅛	+ 1⅛	....
1.50	45	46⅛	Ginter Co	400	45⅛	45⅛	45⅛	— 1⅛	....
....	24⅛	25	Glidden Varn.	1,000	25	24⅛	24⅛	— ⅛	12⅛
....	47	47⅛	Gold Dust Cor	4,900	47	45⅛	47	....	39⅝
4.00	73⅝	74⅛	Goodrich	13,600	74⅝	73⅛	74⅝	+ ⅝	30⅝
7.00	101	101⅛	Do pfd	200	101	100⅝	100⅝	....	....
7.00	113	114	Goodyear pfd	700	113⅛	113	113⅛	+ 1	72⅛
8.00	107	108	Do pr pfd..	200	107⅛	107⅛	107⅛	....	....
....	21⅛	21⅛	Granby	1,700	21⅛	20⅛	21⅛	+ ⅝	18
2.00	21⅛	21⅜	Gould Coup..	1,400	21⅝	21⅛	21⅝	....	....
5.00	74⅛	74⅝	Great No pfd	3,200	74⅝	73⅝	74⅛	+ ⅛	64⅝
2.00	31⅝	32	Gt No Ore..	2,000	32⅝	31⅝	32	— ⅛	31
....	15	15⅛	Greene Can..	1,300	15⅛	15	15⅛	— ⅛	15
8.00	98	98⅛	Gt West Sug	1,400	99⅝	97	98	— 1⅛	85⅛
....	5⅛	5⅛	Guant Sugar.	300	5⅛	5⅛	5⅛	+ ⅛	5⅛
....	32	32⅛	Gulf M & N.	100	32	32	32	....	....
5.00	94⅛	94⅛	Gulf State Stl	1,400	94⅝	92⅛	94⅛	+ 1⅝	72⅛
6.00	235	240	Hav Elec	700	236	236	236	....	....
....	60	65	Hanna 1st pf	100	62	62	62	....	....
2.50	36⅝	37	Hartman	6,600	37⅝	36⅝	37	— ⅛	34⅛
3.00	47⅛	48	Hayes Wheel.	4,800	48	47⅛	48	....	34
4.00	43	44⅛	Hoe & Co....	300	44	43⅛	43⅛	— ⅛	....
6.00	48	48⅛	Homestake ..	100	48⅛	48⅛	48⅛	....	....
3.00	43⅛	43⅛	Househd Prod	900	43⅛	43	43⅛	— ⅛	34⅛
....	69⅝	70	Houston Oil..	900	70⅛	69⅝	69⅝	— ⅝	71⅝
2.50	36	36⅛	Hud M R R.	400	36⅝	36⅛	36⅛	+ ⅛	22⅛
2.00	30	30⅛	Howe Sound.	1,300	30⅛	30	30	— ⅛	....
....	3⅛	3⅝	Do rts	800	3⅝	3⅛	3⅝	....	....
3.00	131	131⅛	Hudson Mot.	41,700	133⅝	129	131⅛	— ⅝	26⅝
1.00	29⅛	29⅛	Hupp Motor.	19,600	29⅝	29	29⅛	— ⅛	13⅝
7.00	114	115	*Ill Central..	500	116⅛	115	115	— 1⅛	113
....	1⅛	1⅛	Do rts	16,000	1⅛	1⅛	1⅛	....	....
6.00	117	118	Do pfd	400	117⅝	116⅝	117⅛	....	....
1.00	32	32⅛	Ind Oil & G.	5,500	32⅛	32	32	— ⅝	9
.50	22⅛	22⅛	Ind Motorcyc	1,500	22⅛	22	22⅛	— ⅛	....
....	9⅛	9⅛	Indian Ref....	800	9⅝	9⅛	9⅛	— ⅛	5⅛
....	9	9⅛	Do ctfs	500	9	9	9	— ⅛	....
2.50	44⅝	45	Inland Steel..	1,600	45	44⅛	45	+ ⅝	38⅛
2.00	28⅝	28⅝	Insp Copper..	3,500	28⅝	28⅛	28⅝	+ ⅛	24⅝
....	28⅝	29	Int Rap Tran	1,800	29⅝	28⅝	29⅛	— ⅛	30
....	23	23⅛	Int Ag Corp..	8,700	23⅝	22⅛	23	— ⅛	....
8.00	173⅛	174⅛	Int Bus Mch.	1,600	174⅛	172⅝	173	....	107
4.00	73⅛	73⅛	Int Cement..	5,800	74⅝	73	74	+ ⅛	51⅛
2.00	57⅛	57⅛	Int Cmb Eng.	55,100	58⅝	56⅝	57⅛	+ ⅝	32
5.00	130⅛	130⅛	Int Harvester	5,600	130⅝	129	130⅛	+ 1	95
7.00	120⅛	120⅝	Do pfd....	200	120⅝	120⅛	120⅝	....	112
....	10⅛	10⅛	Int M Mar....	4,300	11	10⅛	10⅛	+ ⅛	8⅛
....	39	39⅛	Do pfd....	14,300	40⅝	39⅛	39⅛	— ⅝	37
2.00	40	40⅛	Int Nickel....	16,000	40⅝	39⅝	40⅛	— ⅛	20
....	61⅛	61⅝	Int Paper....	1,500	62	61⅛	61⅝	+ ⅝	43⅛
....	5⅛	5⅛	Do rts....	700	5⅝	5⅝	5⅝	— ⅛	....
....	27	29⅛	Int Rys C A.	100	30	30	30	— ⅛	13
6.00	118	119	Int T & T....	1,400	118⅝	117⅛	118	— 1⅛	82⅝
1.00	26	28	Intertype Corp	100	26⅝	26⅝	26⅝	....	....
....	18⅛	19⅛	Jones Bro Tea	1,000	19	17⅝	19	....	17
3.00	61⅝	61⅝	Jordan M Car	4,400	62⅝	61⅛	61⅝	— 3⅛	32⅝
7.00	106	107	KCP&L 1st pf	100	106⅛	106⅛	106⅛	....	....
....	39⅛	40	K C Southern	3,500	39⅝	39	39⅛	— ⅛	27⅝
3.00	35⅛	35⅛	Kayser J....	900	36	35⅛	35⅛	— ⅛	21⅛
8.00	100	100⅛	Do pfd....	100	100	100	100	....	....
....	19⅛	19⅝	Kelly-S	7,500	19⅝	18⅝	19⅛	+ ⅛	15
....	65	67	Do 6% pfd.	200	66	65	66	....	....
....	66	69	Do 8% pfd.	1,100	68	65⅝	68	+ 3	....
6.00	112⅛	114	Kelsey Wheel.	300	112⅛	112	112⅛	....	....
3.00	58⅝	58⅝	Kenn Copper.	45,800	59⅛	58⅛	58⅝	+ ⅛	47⅝
....	2⅛	2⅝	Keystone Tire	800	2⅝	2⅛	2⅛	— ⅛	1⅛
1.00	88	91⅛	Kinney Co....	100	91	91	91	— ⅛	....
7.00	99	101	Kuppheim pfd	100	100	100	100	....	....
....	16⅛	17	Lee Rub & T	2,800	17⅛	16	16⅝	+ 1	....
3.50	80⅛	81	Lehigh Valley	2,800	82⅛	80⅛	80⅛	— ⅝	68⅛
3.00	40⅛	40⅝	Lehn & Fink.	2,800	41⅛	40⅛	40⅝	— 1⅛	....
3.00	76	76⅝	Ligg & Myers	1,200	76⅝	75⅝	76⅛	+ 1	62⅝
3.00	76	76⅝	Do B.......	3,900	76⅝	75⅝	76⅛	+ ⅝	62⅝
7.00	120	121	Do pfd......	100	120⅝	120⅝	120⅝	....	....
4.00	67	68	Lima Loco....	3,100	70	67⅛	67⅛	— 1⅛	60⅛
2.00	44⅛	44⅛	Loews Inc....	29,500	44⅛	42	44⅛	+ 2⅛	18
....	8	8⅛	Loft Candy....	300	8	8	8	....	6⅝
4.00	49	49⅛	Long B L A..	300	49⅛	49⅝	49⅛	+ ⅛	....
....	125	126	Loose-Wiles ..	1,500	126⅛	124	125⅛	+ ⅝	83
3.00	37⅛	37⅝	Lorillard	2,300	37⅝	37⅛	37⅛	....	37⅝
7.00	114	117	Do pfd....	100	115	115	115	....	....
....	16⅛	16⅛	Louisiana Oil.	1,700	17	16⅛	16⅛	— ⅝	....
1.75	24	24⅛	Lou G & E A	1,400	24⅛	23⅝	24	....	....
6.00	131	133	Lou & Nash..	2,800	134⅛	130⅛	131	— 2⅝	102⅛
2.00	50⅝	50⅝	Ludlum Steel.	4,800	50⅝	50	50⅝	+ ⅝	19⅛
6.00	235	236	Mack Truck..	13,300	237⅛	232	235	— 1	98⅛
....	228	232	Do 1st paid.	100	230	230	230	....	....
7.00	105	106	Do 2d pfd..	100	105⅛	105⅛	105⅛	....	....

Div. pd. per share	Bid	Asked	Description—	Sales	High	Low	Close	Net chge.	Close Nov. 7, 1924
....	107	107⅛	Macy Co......	100	107	107	107	....	....
3.00	45⅛	45⅝	Magma Cop..	5,600	46	45⅝	45⅝	....	34⅛
....	23½	24	Mallinson	1,200	24	23⅛	23⅝	— ⅝	31½
4.50	51	51⅛	Manht El Sup	100	51⅛	51⅛	51⅛	....	....
3.00	45	45½	Man El gtd m	600	45⅝	45	45⅛	+ ⅛	46
1.50	32⅝	32⅝	Manhat Shirt	9,700	32⅝	30⅛	32⅛	+ 2⅛	36⅛
7.00	116⅛	117	Do pfd......	100	116⅛	116⅛	116⅛	....	....
2.50	37⅛	38	Manila Elec..	300	38	37⅛	37⅛	— ⅛	....
....	23⅝	24	Maracaibo	200	23⅝	23⅛	23⅝	+ ⅝	26⅛
....	24	27	M St Ry 1 pf	300	26	25	25	....	....
....	15	18	Do 2d pfd..	100	16	16	16	....	....
....	45	45⅛	Do pr pfd..	300	45⅛	45	45⅛	+ ⅛	42
3.00	55⅝	55⅝	Marland Oil..	39,700	56⅛	55⅛	55⅛	— ⅛	37⅝
1.00	30⅛	31	Marlin Rock..	300	30⅝	30⅛	30⅝	+ ⅛	....
2.00	22⅝	23	Martin Parry.	1,800	23⅝	22⅝	22⅝	+ ⅛	33
....	83⅛	84	Maht Alkali..	300	85	84	84	— ⅛	33⅛
2.00	24⅝	24⅛	Maytag	1,000	24⅛	24⅛	24⅛	....	....
5.00	126⅛	127	May Dept St..	2,300	127⅛	126⅛	126⅛	— ⅝	97⅝
1.60	124⅛	125	McCrory St B.	2,500	126	123	125	+ 2	88
1.00	20⅝	20⅝	McIntire P M.	100	20⅛	20⅛	20⅛	....	16⅛
1.89	23	23⅝	Metro Gold pf	2,000	23⅝	22⅛	23⅛	+ 1⅛	16
....	11⅝	12	Mex Seabd ..	200	11⅝	11⅝	11⅝	+ ⅝	20⅝
1.00	9⅛	9⅝	Miami Cop ..	1,600	9⅛	9⅝	9⅛	+ ⅛	21⅝
....	1⅛	1⅛	Mid States O.	1,000	1⅛	1⅛	1⅛	....	1⅝
8.00	135	136	†Mid Steel pfd	500	136⅝	135	135⅛	+ ⅝	....
....	34⅛	34⅝	Mid Cont Pet	4,000	34⅝	34⅛	34⅛	+ ⅛	....
....	45	47	MSt&SSM	500	47	46	46	— 2	....
....	76	77	Do pfd	100	77	77	77	....	....
....	38⅝	39	M K & T......	6,800	39⅛	38	38⅝	— 1⅛	22
5.00	84	84⅛	Do pfd	300	84⅛	84	84	— ⅛	57⅛
....	33⅝	34	Mo Pacific ..	4,200	34⅝	33⅝	34	— ⅝	24⅛
....	81	81⅝	Do pfd	2,700	82	81	81	— ⅝	63⅝
4.00	84⅝	85	Mont Pow ..	2,900	86⅛	84⅝	84⅝	— ⅝	64⅝
....	79⅛	80⅛	Mont Ward ..	12,900	80⅛	79⅛	80⅛	— ⅛	42
3.00	39	39⅝	Moon Mot ..	3,300	39⅝	38⅝	39	— ⅛	19⅛
3.60	41⅛	42	Mot Meter ..	500	42	41⅝	42	....	....
.75	7⅝	7⅛	Mother Lode.	1,600	7⅛	7⅝	7⅛	....	....
2.00	32	32⅝	Motor Wheel..	5,100	32⅛	31⅝	32	— ⅝	....
....	17	17⅝	Mullins Body.	300	17⅝	17	17⅝	+ ⅝	....
3.00	34	35	Munsingwear	100	34⅛	34⅛	34⅛	....	....
....	26⅛	28	Murray Body.	1,000	27⅛	26⅛	26⅝	+ ⅛	....
7.00	440	460	†Nash Mot ..	100	455	455	455	— 5	150⅛
....	9⅛	10	Natl Acme stp	500	9⅝	9⅛	9⅝	— ⅛	4⅝
3.00	71	71⅛	Natl Bisc	500	72	71⅛	72	— ⅛	72⅛
4.00	76⅝	76⅛	Nat Clk & St	1,700	76⅛	76⅛	76⅝	— ⅝	....
7.00	101	101⅛	Do pfd	100	101⅛	101⅛	101⅛	....	....
3.00	79⅛	79⅝	Natl Dry Prd	3,100	80⅝	79⅛	79⅝	— ⅝	37⅝
....	42	42⅛	Natl Dept St.	600	42⅝	42	42⅛	....	37⅛
7.00	96	97	Do pfd	100	96⅛	96⅛	96⅛	....	....
....	⅛	⅛	Do rts	1,300	⅛	⅛	⅛	....	....
....	34⅛	34⅝	Natl Dist	5,700	35	34⅛	34⅛	— 1⅛	....
....	72	72⅛	Do pfd	1,500	75⅝	73	73	— 2⅛	....
....	34⅝	35⅛	Natl Enam	1,000	35	34⅛	35	....	21⅝
7.00	86	88	Do pfd	100	87	87	87	....	....
8.00	173⅛	174	Natl Lead	3,000	174	168	174	+ 6	153
7.00	116	117⅛	Do pfd	200	117⅛	116⅛	117⅛	....	116⅛
3.00	57	58	*Nat Sup	200	57	57	57	....	57
....	14⅝	14⅝	Nev Cop	2,600	14⅝	14⅛	14⅝	+ ⅛	14
2.00	38	38⅛	N Y Air Br..	6,300	40⅝	38⅛	39⅝	+ ⅝	42⅝
4.00	54	55	Do A	800	54⅛	54⅛	54⅛	....	....
2.00	72⅛	73	N Y Canners.	23,700	73⅛	66⅝	73	+ 5	28⅝
7.00	125⅝	125⅝	N Y Cent....	21,000	126⅛	125⅛	125⅝	+ ⅝	115⅝
6.00	150	151⅛	N Y C & StL	100	150	150	150	+ 1⅛	114⅛
6.00	94⅝	95⅛	Do pfd......	100	95	95	95	....	....
....	36	36⅛	N Y Dock....	1,600	36⅝	35⅝	35⅝	+ 1⅛	30⅝
5.00	67	68	Do pfd	100	67⅛	67⅛	67⅛	....	....
....	37⅝	38	NYNH&H	8,600	38⅛	37⅝	37⅝	— ⅛	28⅛
1.00	25⅛	26	N Y O & W..	300	26⅛	26	26	— ⅝	23⅛
4.00	71	71⅛	N Y Ship Bldg	100	71⅛	71⅛	71⅛	+ ⅛	....
....	39	40	Norfolk So ..	100	39⅛	39⅛	39⅛	....	....
7.00	139⅛	140	Norf & West.	3,100	139⅝	139	139⅝	— ⅛	124⅝
3.40	70⅝	71	No Amer	23,100	71⅝	69⅛	71	— ⅝	34⅛
3.00	48	49	Do pfd	700	49⅝	49	49	+ ⅝	47⅝
5.00	71⅛	71⅛	No Pacific ..	800	71⅝	70⅛	71⅝	....	66⅛
1.60	17⅝	17⅝	Norwalk Tire.	16,500	17⅝	17	17⅛	+ ⅝	....
1.00	16⅛	16⅝	Nunnally	200	16⅛	16⅛	16⅛	— ⅛	....
....	10⅛	11⅛	Ont Silver	700	11	11	11	....	....
....	36	38	Onyx Hose ..	100	37	37	37	....	....
7.00	94	95⅝	Do pfd	200	95	95	95	....	....
1.80	30⅛	31	Orpheum	100	30⅝	30⅝	30⅝	+ ⅛	23⅝
8.00	101	103	Do pfd....	100	102	102	102	....	....
3.00	46⅛	47	Oppenheim C.	500	47	46⅛	46⅛	+ ⅛	....
6.00	133	134⅝	Otis Elev....	100	134	134	134	....	73⅝
....	54⅛	55	Outlet	100	54⅞	54⅞	54⅞	+ 1⅝	....
7.00	98⅛	99	Do pfd....	100	98⅛	98⅛	98⅛	— ⅛	....
....	13	13⅛	Otis Steel....	900	13	13	13	+ ⅛	6⅝
3.00	65	65⅛	Owens B Mfg.	1,000	65⅛	65	65	— ⅛	....
8.00	115	116	Do pfd....	100	115	115	115	....	....
4.00	48	49	Pac C 2d pfd	100	48⅛	48⅛	48⅛	....	....
8.00	133⅛	134	Pacific Gas..	2,200	135	133⅛	133⅝	— ⅝	98
3.00	55⅝	56⅛	Pacific Oil ..	6,400	56⅝	55	55⅝	....	54⅛
6.00	101	102	Pac T&T pfd.	100	101	101	101	....	....
2.00	46	46⅛	‡Packard M..	12,000	46⅛	45⅝	46⅛	+ ⅛	12⅝
1.40	29⅝	30	Paige D Mot..	5,100	30⅝	29	30	— ⅝	....
6.00	72⅛	73	Pan-Am P&T.	1,500	73⅛	72⅛	73⅛	+ 1⅝	53⅝
6.00	73⅝	74	Do class B.	13,500	74⅛	73	74	....	52⅛
....	42⅛	42⅝	Do Western.	3,100	43	42⅛	42⅛	— ⅛	....
....	83	84	Pathe Exc....	900	84	83⅛	83⅛	— ⅛	....
....	17⅛	18	Penick-Ford ..	400	18	17⅛	17⅛	— ⅛	....
....	15⅝	18⅛	Penn C & C..	100	18⅛	18⅛	18⅛	....	....
3.00	50⅛	50⅛	Penn R R....	17,000	50⅝	50	50	— ⅝	46⅛
....	2	2⅛	Penn S B Cor.	5,500	2⅛	2	2⅛	+ ⅛	2
8.00	119⅛	120	Peoples Gas..	1,500	120⅛	119	119⅛	....	108⅛
5.00	74⅛	74⅝	Pere Mar pfd.	200	75⅛	75⅛	75⅛	— ⅛	....
5.00	84⅛	85	Do pr pfd..	200	84⅛	84⅛	84⅛	....	....
4.00	62	62⅝	Phila Co....	3,800	63⅝	62⅝	63	— ⅝	47⅝
3.00	48⅛	48⅝	Do 6% pfd	100	48⅝	48⅝	48⅝	....	....
....	38⅛	38⅝	Phil Read C..	2,900	39	38⅛	38⅛	— ⅛	44
4.00	51	59	Phillips-Jones	100	55	55	55	....	60
....	23⅛	23⅝	Phillip Morris	200	23⅝	23⅝	23⅝	....	....
2.00	43⅛	43⅛	Phillips Petrol	8,000	44⅛	43	44⅛	+ ⅛	36
....	43	43⅛	Pierce-Arrow ..	15,100	44⅛	43	43	— 1⅛	....
....	96⅝	96⅝	Do pfd....	1,400	98⅛	97	97	— 1	....
....	1⅛	1⅝	Pierce Oil	900	1⅝	1⅛	1⅛	— ⅛	1⅝
....	22⅝	25	Do pfd....	100	23⅛	23⅛	23⅛	+ 1	26
....	4⅝	5	Pierce Pet....	500	5	4⅝	4⅝	....	4⅝
....	43⅛	44	Pitts Coal....	200	43⅝	43⅛	43⅛	....	52
7.00	101⅛	102	Pitts Steel pf	100	101⅛	101⅛	101⅛	....	....
.70	15⅛	15⅛	†Pitts Util pf	700	15⅛	15	15⅛	— ⅛	12
....	92⅝	93	Pitts & W Va	900	92⅝	92⅛	92⅝	+ ⅝	59⅛
....	62	62⅛	Pitts Ter Coal	100	62	62	62	....	....
6.00	88	88⅛	Do pfd....	100	88	88	88	....	....
4.00	135	136	Postum Cer..	700	136	135	135	+ 1	75
....	60	60⅛	Pressed S C..	600	60⅛	60⅛	60⅛	— ⅝	43⅝
6.00	98	98⅛	PSE&G 6% pf	100	98	98	98	....	....
5.00	81⅝	82	Pub Ser N J.	3,800	82	81⅛	81⅝	+ ⅝	62
8.00	161	161⅛	Pullman	6,100	162	159	161	+ 1⅝	128⅛
....	37⅝	38	Punta A Sug.	1,400	38	37	37⅝	+ ⅛	41
1.50	27⅛	27⅝	Pure Oil	700	27⅛	27	27⅛	+ ⅛	25⅛
8.00	107	108	Do pfd....	100	107	107	107	....	....
8.00	171⅝	173	Ry Steel Spg.	2,400	174⅛	171⅝	171⅝	— 2	124
....	52⅛	52⅝	Radio Co....	4,300	52⅝	52⅛	52⅝	+ ⅛	27⅝
3.50	46	47	Do pfd....	200	46	46	46	— ⅝	....
....	14⅛	14⅛	Ray Con....	6,400	14⅝	14⅛	14⅛	+ ⅛	13⅝
4.00	84⅝	84⅝	Reading	2,500	84⅝	83⅝	84⅝	+ ⅝	64⅝
....	17⅛	17⅝	Do rights....	200	17⅛	17⅛	17⅛	....	....
2.00	39⅛	41	Do 2d pfd..	100	39⅝	39⅝	39⅝	— ⅛	....
....	107⅛	108⅛	Reming Type.	400	108	107	108	— ⅛	43
....	17	17⅛	Replogle	4,900	17⅝	16⅝	17⅛	+ ⅝	12⅝
....	58⅝	59	Rep I & S....	6,300	58⅝	55⅝	58⅝	+ 2⅝	44⅛
7.00	94⅛	94⅛	Do pfd....	100	94⅛	94⅛	94⅛	....	....

Div. pd. per share	Bid	Asked	Description—	Sales	High	Low	Close	Net chge.	Close Nov. 7, 1924
3.00	53¼	53½	Reid Ice Cream	200	54	53	53	— 2¼	....
....	11¾	11⅞	Reynolds Spg.	17,500	12	11	11⅞	+ ½	13⅝
3.00	92¾	93	Reyn Tob B.	4,400	93	92⅝	92⅝	— ⅝	75⅝
....	20	20¼	Reis	200	20½	20	20	— ⅝	....
6.00	88	89½	Rossia Ins ..	100	89	89	89	+ ½	....
3.23	52½	52⅝	Royal D N Y.	1,800	52¼	52⅝	52⅝	+ ¾	46¾
2.00	47⅝	47⅞	St Joe Lead..	1,700	47⅞	47⅝	47⅝	+ ⅝	35⅜
7.00	94¾	95	St L & S F..	8,100	94¾	93	94¼	— ⅜	42⅝
....	52½	53	St L S W....	700	52⅝	52⅝	52⅝	— ⅛	46⅝
5.00	72½	73	Do pfd	100	72⅝	72⅝	72⅝	— 1⅝	71⅝
....	67	69	Savage Arms.	500	68	67⅝	68	....	68⅛
8.00	123⅜	123⅝	Schulte Str..	10,900	123⅞	121½	123¼	+ ½	109⅝
8.00	115½	116	Do pfd	100	115¼	115¼	115½	....	....
....	51¾	51⅝	Seab Air Line	7,500	51⅞	50	51⅝	....	20⅝
....	49¼	49⅝	Do pfd	1,000	49⅝	48⅝	49⅝	+ ½	34⅝
6.00	225	227	Sears Roebk.	1,400	225¼	224	224½	— ⅝	123⅝
1.20	14¼	14½	Seagrave Co..	300	14½	14¼	14¼	....	....
2.00	66	67	Shattuck Co.	100	67	65⅝	67	....	....
....	7	7¼	Shatt & Ariz.	100	7	7	7	+ ⅛	7
2.06	43⅝	44	Shell Transp.	100	43⅝	43½	43½	....	38⅝
1.40	24½	24⅝	Shell Un Oil.	5,700	24⅝	24⅝	24⅝	— ⅛	20
6.00	106	106½	Do pfd	100	106	106	106	....	....
2.00	53½	54	Simmons Co.	500	54	53⅝	53⅝	+ ⅛	34
7.00	105¼	106	Do pfd	100	105¼	105¼	105¼	....	....
1.00	21½	22	Simms Pet ..	500	22⅝	21½	21½	— ⅛	17⅝
....	19⅞	20	Sinclair Oil ..	5,300	20¼	20	20	....	18
2.00	28¼	28½	Skelly Oil ..	800	28⅝	28¼	28¼	— ⅝	21⅝
6.00	117½	118	Sloss-Sheff ..	1,600	117⅞	115¼	117½	+ 1	68½
6.00	90½	91	S P Rico Sug.	3,400	92	86	90½	+ 4	....
6.00	97⅝	98	Southern Pac	2,900	98⅛	97⅝	97⅝	— ⅝	98⅛
5.00	112½	112¼	Southern Ry.	6,200	113⅝	112	112	— ⅝	72
5.00	90	90¼	Do pfd	600	90¼	90	90	....	77⅛
....	31½	31⅝	Spicer Mfg ..	600	31⅝	31⅛	31⅛	— ⅛	12½
3.00	59½	60	Standard Gas	8,300	61	60	60	— ⅛	38½
5.00	71⅝	72⅛	Stand Milling	600	71⅝	71¼	71¼	— 1⅝	....
2.00	55⅝	55½	St Oil Cal..	2,100	56	55⅝	55⅝	— ⅛	60⅝
1.00	41½	41⅝	St Oil N J ..	6,200	41⅝	41	41½	— ⅛	37
7.00	117½	117⅝	Do pfd	800	117⅝	117⅝	117⅝	+ ⅛	117⅝
....	8	8¼	St Plate Glass	300	8¼	8	8¼	....	....
5.00	80⅝	81	Stewart Warn	1,700	81¼	80⅝	81¼	+ ⅝	54⅝
6.00	85	85½	Stromberg	600	85⅝	85	85	— ⅛	64
5.00	65⅝	66	†Studebaker	35,100	66½	65⅝	66	— ⅝	38⅝
....	3½	3⅝	Sub Boat	100	3½	3½	3½	....	7⅝
....	2⅝	3	Superior Oil.	600	2⅞	2⅝	2⅝	....	5
....	28⅝	29	Superior Stl.	100	28⅝	28⅝	28⅝	....	....
....	15	15½	Sweets Co....	1,100	15¼	15	15¼	....	....
....	17	17¼	Symington	5,600	17	15½	17	+ 1	....
2.00	21⅝	21⅝	Do A	2,000	22¼	21	22¼	+ ⅝	....
.25	14	14¼	Telautogr	400	14¼	13⅝	14	....	....
1.00	13⅝	13⅝	Tenn Copper.	1,800	13⅝	13⅝	13⅝	— ⅛	7⅝
3.00	50⅝	51	Texas Co....	6,400	51⅝	50⅝	50⅝	....	41⅝
8.00	117¼	117⅝	Tex G Sulph.	1,800	118	116	117½	— ⅝	81⅝
....	49½	49⅝	Tex & Pac....	500	50	49¼	49½	— ⅝	41
....	12¼	13	Third Ave....	500	12⅝	12⅝	12⅝	....	10½
1.00	33	33½	Tidew Oil ..	1,000	33⅝	32⅝	33⅛	— ⅝	....
5.00	99⅝	100	Do pfd	500	100	99⅝	100	....	....
3.00	55⅝	55⅝	†Timken R B	6,500	56⅝	55⅝	55⅝	+ ⅝	36⅝
6.00	94½	94⅝	Tob Products	7,100	95	93¼	94½	+ 1	65⅝
7.00	105	105¼	Do A	200	105	104⅝	105	....	90½
....	3⅝	3⅝	Trans Con Oil	3,200	3⅝	3⅝	3⅝	+ ⅛	3⅝
3.00	61⅝	62⅝	Underw Type	2,300	62½	61⅝	61⅝	— ⅛	....
....	78⅝	79	Un Bag & P..	2,000	80⅝	78⅝	79	— ⅛	35½
1.80	35	35¼	Union Oil Cal	1,200	36	35⅝	35⅝	+ ⅛	....
10.00	141	141⅝	Union Pacific	1,300	142	141¼	141¼	— ¼	144⅝
4.00	75¼	75½	Do pfd....	100	75½	75½	75½	+ ¼	74⅝
5.00	129	132	Un Tank Car	1,300	132	128⅝	131	+ 5½	125
....	30⅝	30⅝	U Alloy Stl..	1,300	30⅝	30¼	30⅝	+ ⅝	....
2.00	110½	111	U Cigar Stor.	22,900	112½	109	110⅝	+ 1	52⅝
7.00	155¼	156½	United Drug..	1,500	156⅝	155⅝	155½	— ¼	104
3.50	55¼	56	Do 1st pfd.	500	56⅝	55½	55½	— 1⅝	50⅝
.50	27⅝	28	U Paper Brd.	400	27⅝	27⅝	27⅝	....	....
....	71	74	U R Inv pfd.	200	72	71½	72	+ 1	47½
....	226¼	226½	U S C I Pipe.	7,200	227¼	216	226	+ 9½	123⅝
7.00	103¼	103½	Do pfd....	200	103⅝	103	103⅝	....	....
....	13	15	United Dyewd.	100	13	13	13	....	....
....	41¼	42¼	U S Dist....	3,600	42⅝	41⅝	41⅝	+ ⅛	31¼
2.00	47⅛	47¼	U S Hoffman.	2,000	48	46⅝	47¼	+ 1⅝	23
....	93½	93½	U S Ind Alco.	2,000	94	93⅝	93½	....	78¼
10.00	167	168	U S Realty....	3,900	173⅝	168	168	— 4⅝	93
....	88¼	88⅝	U S Rubber..	58,500	88½	83⅝	88¼	+ 5⅝	32⅝
8.00	106⅝	107	Do 1st pfd.	600	106⅝	106	106⅝	+ ⅝	87⅝
3.00	47¼	47½	U S Smelting.	1,300	47½	47	47⅝	+ ⅝	33⅜
3.50	47½	48	Do pfd....	100	47½	47½	47½	....	....
5.00	137⅝	138	†U S Steel..	201,000	138	132⅝	138	+ 5¼	111⅞
7.00	125	126	Do pfd....	1,200	125⅝	125¼	125⅝	+ ¼	121⅝
6.00	97	97½	Univ Pic pfd.	100	97	97	97	....	....
....	35½	35⅝	Univ P & Rad	7,700	35⅝	35¼	35⅝	+ ⅝	17⅝
7.00	83	84	Do pfd....	11,200	84⅝	81	83⅝	+ 3⅝	61
4.00	101½	102	Utah Copper.	200	102½	102	102	....	....
2.00	32¼	33	Util Pw & Lt.	200	32⅝	32¼	32¼	....	....
2.00	33	33¼	Vanadium	2,000	33⅝	32⅝	33⅝	+ ⅝	24⅝
....	23½	25	Van Raalte....	1,300	25	22½	24⅝	+ 2⅝	19⅝
....	1⅝	2	Va Chem....	200	2	1⅝	2	....	....
....	14	14¼	Do pfd ctf..	800	14¼	14	14¼	....	....
....	1⅝	2	Do "B"....	100	1⅝	1⅝	1⅝	....	....
....	1⅝	2	Do ctf....	100	1⅝	1⅝	1⅝	....	....
....	145	149⅝	Va Ry & Pw.	100	149⅝	149⅝	149⅝	....	64
....	22	22⅝	Vivaudou	3,700	22½	22¼	22¼	+ ⅛	9¼
....	37⅝	38	Wabash	7,800	38⅝	37⅝	37⅝	— ⅝	18⅝
5.00	69⅝	69⅝	Do pfd "A".	1,100	69⅝	69⅝	69⅝	....	51⅝
....	55⅝	55⅝	Do pfd "B".	200	55⅝	55	55⅝	....	....
1.25	15½	15⅝	Waldorf Sys.	500	15½	15½	15½	....	....
....	83⅝	84	War Bak "B".	30,000	85⅝	83⅝	83⅝	— ⅝	....
1.50	20½	20⅝	War Bro Pic.	1,700	20⅝	20½	20⅝	— ⅝	....
4.00	91⅝	91⅝	Weber & Hell.	4,400	91⅝	89⅝	91⅝	+ 2	....
4.00	45⅝	46⅝	Warren Bros..	....	46	46	46	....	....
7.00	110	115	Wash-Cros pf.	100	110	110	110	....	....
....	15⅝	15⅝	Wes Maryland	2,100	15⅝	15⅛	15⅝	— ⅝	13
....	31⅝	31⅝	Western Pac..	100	31⅝	31⅝	31⅝	....	....
6.00	79	79½	Do pfd....	500	79	79	79	....	77⅝
4.00	113	114	West Pa Co..	100	113	113	113	— 1⅝	83
7.00	141⅝	141⅝	West Union..	2,400	141⅝	139⅝	141⅝	+ 2⅛	112⅝
6.00	126	127⅝	Westhse Air B	10,300	130⅝	125⅝	127½	+ 1⅝	97⅝
4.00	75⅝	76⅝	Westhse Elec.	23,200	77	74⅝	76⅝	+ 2⅝	63⅝
....	17⅝	18	Weston Elec..	7,000	18⅝	16⅝	17⅝	+ 1⅝	....
2.00	27⅝	27⅝	Do "A"....	400	27⅝	26⅝	27⅝	+ ⅝	....
....	23⅝	24	Wh & L E....	2,500	24⅝	23⅝	23⅝	— ⅝	14⅝
....	46	46⅝	Do pfd....	700	47⅝	47	47⅝	....	27
2.00	26⅝	27	White Eagle..	200	27	26⅝	27	....	....
4.00	95⅝	96	White Motors	24,700	96⅝	94⅝	95⅝	....	64⅝
1.20	37⅝	38	Wh Rock ctf.	900	38⅝	37⅝	37⅝	— ⅝	....
....	3	3⅝	W-Sponc ctf..	1,200	3	3	3	— ⅝	....
....	31⅝	32	Willys-Overld.	34,900	32⅝	31	31⅝	— ⅝	7⅝
7.00	113⅝	114	Do pfd....	900	114	113⅝	113⅝	— ⅝	64⅝
3.00	209	209⅝	Woolworth ..	5,100	210⅝	207⅝	209	— 2	108⅝
....	44⅝	45	Wor Pump....	800	44⅝	44	44⅝	+ ⅝	39⅝
1.00	29⅝	29⅝	Wright Aero.	500	29⅝	29⅝	29⅝	— ⅝	12⅝
3.00	56	57	†Wrigley	200	56⅝	56⅝	56⅝	+ ⅝	43⅝
4.00	62	66	Yale & Towne	200	66	65	65	....	....
.75	33⅝	33⅝	Yellow Truck.	7,900	34⅝	32⅝	33	+ ⅝	....
4.00	52	52½	Yellow Taxi..	100	52	52	52	....	....
4.00	91½	92	Youngs S & T	11,200	91⅝	88⅝	91¼	+ 2¼	....

*Ex-dividend. †Pays extra dividend. ‡Ex-rights. **Initial dividend. ††Stock dividend declared.

Sales end first hour, 677,900; end second hour, 1,273,700; end third hour, 1,665,200; end fourth hour, 2,092,700; total sales, 2,755,000 shares.

STATISTICS AND STYLE DIFFER ON USE OF COTTON

BY HARPER LEECH.

Apparently Boul Mich and the statistics of the departments of agriculture and commerce are in hopeless conflict.

The boulevard proclaims a decreasing use of cloth.

The statistics of cotton show no such slump—while the consumption of silk and of rayon is leaping upward year after year.

What's the answer?

The ever rising American standard of living. Women wear less cloth in a dress but they have more dresses. They wear fewer garments at a time, but they have many more changes and varieties. This is what you will learn in the great cloth and clothing marts of Chicago.

Not only do people have more clothes in their wardrobes and closets, but the use of curtains, towels, bed sheeting, and coverings has advanced with the rise in wages.

As women have discarded some of the finer weaves of cotton in their growing scantiness of attire, they have also come to use simpler outer dresses. But they have been buying more garments. A more varied life calls for more varieties of clothes. As women have acquired leisure the house dress suffices for less of their time. Sports have been a powerful stimulant to the clothing trades.

Better housing for the people, reflected in the five and six billion yearly building programs since the war, has caused a great demand for cloth for many purposes. Consider the 1,018,305 bath tubs shipped from factories in the first nine months of this year as compared to 904,872 the year before and 798,838 in 1923. What does that mean in demand for toweling, more changes of underwear? The increased bathing habits of the people have helped offset the decrease in yards per dress and underclothing.

The movement of cloth and ready to wear garments through the great Chicago distributing channels is now setting a fast pace. The complaints of the clothing trade some time back as to the dowdiness of men are quieting down. One distributor told the writer that men are increasing the expenditure for clothes more than women this year.

The trend toward less yardage per costume began 25 years ago with the disappearance of the big sleeves. There followed such concoctions as Baby Doll, directoire and hobble dresses. But the big reduction in yardage per dame came with the war. Europe economized on cloth to save money and to use cotton for ammunition. The style impulse from economy came to America, but not as in Europe actually to decrease the use of cloth, but merely to multiply the number of costumes and other uses of fabrics.

It is this steady increase in the use of cloth which is mainly responsible for the increasing use of cotton in the United States—not its use in automobile manufacture or its chemical conversion into other products, which has so often been assumed to have been the compensating force against scantier dress.

Charter Is Granted for Sales Corporation

Granting of a charter for the incorporation of a membership discount organization, of which John J. Mitchell Jr. and Philip K. Wrigley are directors, was announced yesterday. The organization is to be known as the American Sales corporation and also includes in the directorate John S. Miller, A. R. Bruncker, L. E. Osborne, and B. R. Murphy. The plan of operation calls for memberships secured in corporation units rather than by individuals.

MONEY AND EXCHANGE

Money in Chicago firm at 4½ per cent on collateral; commercial paper, 4¼@5 per cent, 4¾@5½ per cent over the counter. Bankers' acceptances, 3¼@3¾ per cent. New York exchange, by wire, par; by mail, 14@20c discount. Chicago bank clearings yesterday were $108,100,000, compared with $101,700,000 a week ago and $114,000,000 a year ago.

NEW YORK MONEY MARKET.

NEW YORK.—(AP)—Prime commercial paper, 4¼%. Bar silver, domestic, 69⅝c. Mexican dollars, 53⅝c. Call money easier: high, 4¾; low, 4½; ruling rate, 4¾; closing bid, 4½; offered at 4¾; last loan, 4½. Call loans against acceptances, 4¼; time loans steady; mixed collateral, 60-90 days, 4¾@4⅞; 4-6 months, 4¾@4⅞c.

FOREIGN EXCHANGE.

Closing foreign exchange in amounts of $25,000 or over between banks as quoted by the Illinois Merchants' Trust company:

	Nov. 6.	Nov. 5.	Wk. ago.	Yr. ago.
London—				
Cables	484.75	485.00	484.63	455¾
Checks	484.50	484.75	484.38	455½
Paris—				
Cables	4.05½	3.90½	4.19¾	5.22
Checks	4.05	3.89¾	4.19¾	5.21½
The following quotations are for checks:				
Italy	3.95	3.93	3.96¾	4.34½
Antwerp	4.53½	4.53	4.54	4.82
Swiss	19.27	19.27½	19.29	19.29
Holland	40.25	40.25	40.24½	39.74½
Sweden	26.76	26.76	26.78	26.71
Norway	20.30	20.35	20.42	14.44
Denmark	24.91	24.91	25.04	17.38
Spain	14.31	14.28	14.33	13.49
Germany	23.81½	23.81½	23.81	23 4-5cptr
Austria	14.15	14.25	14.25	.00145
Poland	16.75	16.75	16.75	....
Greece	1.35	1.35	1.31	1.78
Roumania	.48	.48	.48	.57
Jugo Sl.	1.77	1.78	1.78	1.45½
Czecho-Sl.	2.96	2.96	2.96	2.98½
Finland	2.53	2.53	2.53	2.55
Canada	*.16	*.63	*1.56	†.15625
Argentine	41.39	41.39	41.48	37.10
Brazil	15.55	15.55	15.55	11.24
Hongkong	58.35	58.35	59.85	55.35
Shanghai	77.35	77.00	78.60	78.35
Japan	42.60	42.10	41.85	39.60
India	37.10	37.10	37.10	34.85
Chile	12.23	12.23	12.22	11.15
Bulgaria	.72	.72	.72	.74⅝

*Per thousand premium. †Per thousand discount. All other quotations are values in American cents.

INVESTORS GUIDE

[Registered U. S. Patent Office.]

Inquiries must bear the signature and address of writer. Answers of public interest will be published, those of general interest will be mailed if stamped, self-addressed envelope is inclosed. Address letters to Investors' Guide.

Answers are based upon information which THE TRIBUNE believes correct, but beyond care in securing it THE TRIBUNE assumes no responsibility.

Saturday, Nov. 7, 1925.

[Copyright: 1925: By The Chicago Tribune.]

Western States Utilities.

B. Sibbe, Three Rivers, Mich.—The Western States Utilities company serves without competition a population of over ... in a number of communities located in Nevada, Utah, Idaho, and Wyoming. It is issuing $200,000 first mortgage twenty year 6 per cent bonds, series A, due 1945. These bonds are secured by a first mortgage on all the physical properties of the company, which are given a valuation of over ...,000, or more than twice the amount of the bonds. Net earnings for the twelve months ended June 30, 1925, before depreciation and federal income taxes, were $51,058, or over 2.94 times the annual interest requirements of ... on these bonds. A sinking fund ... retire bonds equal to 1 per cent of the outstanding bonds for each of the first ten years and equal to 2 per cent of the outstanding bonds for the next ... years is provided. The company's common stock is owned by the General Power and Light company. These bonds are a suitable investment for a business man's funds.

Brief Answers.

... E., Sheboygan, Wis.—Western Union Telegraph company funding and real estate 4½s of 1950 are a conservative investment.

... S. R., Joplin, Mo.—The Missouri ... Electric company first consolidated ... due Aug. 1, 1927, are a sound ...

WALL STREET NOTES

NEW YORK, Nov. 6.—(AP)—Confused price movements characterized today's active curb market, heavy profit taking and bear selling in some sections of the list being counteracted by brisk accumulation in other quarters. Oils were sluggish, Vacuum declining nearly two points. Magnolia Petroleum jumped five points and Standard Oil of Kansas one, but most of the others lost ground.

Several interesting movements took place in the industrial group. American Rayon Products jumped nearly four points to 44½. Central Steel soared nearly 20 points to a new top at 75¾ on a few sales. General Baking issues were again heavily traded in, each closing about a point higher. Net 1925 peak prices were established by Blyn Shoe, Cleveland Auto, J. T. Connors company, Cuban Tobacco certificates, Devoe & Raynolds, B. Eisenlohr, Rickenbacker, Singer Manufacturing, and U. S. Lighting and Heating.

Electrical refrigeration stocks were heavy. Several substantial gains were recorded in the public utility group. Lehigh Power Securities soared 8¾ points to a new high record at 183 and Power Corporation of New York jumped over five points to 76⅜ and then eased slightly. Increased activity took place in the mining shares, particularly the copper issues. Engineers Gold dropped from 20 to 17.

A firm undertone was maintained in the bond market. Liberty bonds showed moderate strength and there was brisk buying of copper and miscellaneous industrial liens. On the other hand, reactionary tendencies cropped out in some parts of the foreign list. Some of the French municipal and railroad issues continued to waver. Liquidation of a few Mexican bonds caused losses of one to four points in this group.

Returning interest in copper company securities was reflected in buying of Anaconda and Chile issues. Gains of about two points were recorded by Rogers Brown Iron 7s and Wickwire-Spencer Steel 7s.

A feature of trading in the railroad group was the greater interest shown in high grade issues, such as Delaware and Hudson 4s and Northern Pacific 4s, with a corresponding slackening of interest in the semi-speculative class.

Trading in foreign exchanges quieted down considerably with French francs rallying nearly 10 points from yesterday's low to around 4.06c. Demand sterling opened at $4.84¾ and then eased slightly. Japanese yen advanced ⅛ of a cent to a new high record for the year at 42⅛c. Other rates moved within rather narrow and irregular limits.

BOSTON STOCK MARKET

[Quotations by Paine, Weber & Co.]

	Sales.	High.	Low.	Close.
Atlas Plywood.	380	58	56½	58
Arc	400	1½	1½	1½
Aris. Coml.	2,200	14¾	14⅝	14¾
Bingham	1,900	58¾	57¾	58¾
Boston Maine.	1,800	35	33½	34½
Boston Maine A	1,200	53¼	52	52
Cal. & Ariz.	75	56½	56	56½
Cal. Hecla	3,000	15¾	15⅝	15¾
Carson Hill	100	33	33	33
Cliff Mining.	300	4	4	4
Cop. Range	3,400	23¼	21¾	23¼
East Butte	940	4⅝	4½	4⅝
Hancock	50	80	80	80
Hardy Coal	100	20¼	19¾	19¾
Island Creek	100	148¾	148	148½
Isle Royale	940	14	12¾	14
Mayflower O C.	400	1⅞	1⅞	1⅞
Lake Copper	75	2	1¾	1¾
Libby McN. & L.	50	8⅝	8⅝	8⅝
N. A. Util Part.	195	24	22	23¼
North Butte	1,000	2⅝	2½	2⅝
Old Dominion	1,500	21½	20	21½
Quincy	640	27½	25⅞	27¼
St Marys Land.	1,700	42	37⅞	42
Supr Boston	125	1½	1⅜	1½
Swift & Co.	100	118	117	117
Swift Intl	25	29¾	28¼	29¾
Uni Shoe	320	50	49½	49½
Shoe Pfd	30	28⅝	28¼	28¼
U S Fgn Sec Part	520	73	71¾	72¾
Utah Apex	1,500	6	5½	5¾
Ventura Ctfs	1,400	23½	23¼	23½
Warren	245	46⅝	46	46

COFFEE MARKETS.

NEW YORK, Nov. 6.—(AP)—COFFEE—Futures opened 5 points lower to 23 points higher and sold 9 to 35 points higher. March advancing to 17.39c. That delivery closed at 17.31c, the general market closing 6 to 31 points net higher. Spot steady. Rio 7s, 19@19½c; Santos 4s, 23¼@24c. Cost and freight offers included part Bourbon 3s and 5s at 22@23c. Brazilian port receipts, 54,000 bags; Jundiahy receipts, 50,000. Prices follow:

	Sales. bags.	High.	Low.	Close.	Prev. close.
December.	6,000	18.19	18.05	18.19	18.10
March	6,500	17.39	17.20	17.31	17.23
May	5,000	17.07	16.88	17.07	16.88
July	6,750	16.79	16.50	16.79	16.45
Septem'r	12,250	16.28	16.10	16.27	15.96

U. S. TREASURY STATEMENT

Washington, D. C., Nov. 6.—The following is a statement of the condition of the United States treasury on Nov. 4:

Income to date this year	$1,138,847,114
Income to date last year	1,153,716,048
Decrease	$14,868,934
Income over outgo this year	$3,559,979
Outgo over income last year	6,123,343
Balance general fund today	$193,528,214
Balance previous day	196,538,006
Decrease	$3,009,792

ROSIN AND TURPENTINE.

SAVANNAH, Ga., Nov. 6.—(AP)—TURPENTINE—Firm, $1.07½. Sales, 128 casks; receipts, 204; shipments, 163; stock, 12,951. ROSIN—Firm. Sales, 288 bbls; receipts, 1,205; shipments, 950; stock, 89,980. Quote: B to N, $14.40; WG, $14.75; WW, $15.00; X, $15.10.

He Finds Investing Easier Than Saving

A YOUNG MAN who buys bonds from us on the partial payment plan has always had great difficulty in building his savings account steadily. But when he gets interested in paying for a good bond, monthly deposits are easy. He now has a safe reserve of several sound First Mortgage Bonds secured by income-producing North Shore property.

Write for our current list of safe, attractive, bank-safeguarded 6½% bonds

SHERIDAN TRUST AND SAVINGS BANK
Established 1909
Lawrence and Broadway, CHICAGO
RESOURCES TWELVE MILLION DOLLARS

A Broader Financial Service

THE activities of Whiting & Co. are broader in scope than those usually found in such conservative investment banking houses. We underwrite entire security issues and distribute them at wholesale and retail, and participate in important syndicate offerings. We finance and manage sound enterprises from their beginnings, actively assisting in their problems of location, construction, operation, accounting and sales. We act as fiscal agents for companies of various kinds. Many clients in Chicago and adjacent territory have recognized the soundness of such service, as is evidenced by our growth. We are always glad to discuss our methods with those interested.

WHITING & CO.
WRIGLEY BUILDING
Tel. State 3100
Chicago

U. S. STEEL HITS NEW TOP AT 138 AS MARKET BOILS

YESTERDAY'S AVERAGES

	High.	Low.	Last.	Net change
25 railroads	86.55	85.52	85.94	— .38
25 industrials	185.36	181.51	184.24	+2.13
50 stocks	135.95	133.51	135.09	+ .88

New York, Nov. 6.—(AP)—Establishment of the highest quotation ever recorded by United States Steel common, at 138, up 5½, featured the resumption of the upward movement of prices in today's stock market. Net gains of 1@12 points were spread over a broad list, but there were also a number of substantial declines in stocks which were heavily liquidated under cover of the strength of the market leaders.

The average of leading industrial issues rose to the highest level ever recorded. Total sales exceeded 2,750,000 shares, making it the nineteenth consecutive full session of two million shares or more. Although 619 individual issues were dealt in, nearly one-seventh of the day's entire volume of business took place in United States Steel common and General Motors.

Advance Starts Early.

Speculators for the advance started to bid up prices at the opening, stressing as bullish factors the drastic tax cuts proposed by the house ways and means committee, the growing number of increased and extra dividends, the millions of dollars pouring into the stock market for investment and speculation, lowering of call money rates, publication of more favorable earning statements, and reports of steady improvement in trade. Call money renewed at 4% per cent and then dropped to 4½.

The previous record of 136⅝ for United States Steel common was established during the wartime boom of 1917. In eclipsing this figure today, the stock moved up more than five points, the second time this week, and one of the few times in recent history it has scored such a large gain. Normal fluctuations are limited to 1 or 2 points.

General Motors Jump.

General Motors, which is expected to declare an extra dividend of $3 to $5 at the directors' meeting next week, jumped five points to a new record high at 149¾ and then slipped back to 147¾. Du Pont, which owns a large block of General Motors stock, soared 22 points to a new peak at 270. Heavy profit taking was apparent in most of the other motors, but the net losses, as a rule, were small.

Further accumulation of the coppers was based on the belief that the Anaconda dividend would be increased at the next meeting and that an enormous increase in copper consumption would take place next year as a result of huge hydro-electric power projects under way. American Smelting crossed 135 to the highest price since 1907; Anaconda sold above 53 for the first time in two years, and Kennecott, Utah, and Cerro de Pasco sold at the highest prices in a year or longer.

WORLD'S GRAIN MARKET NEWS

Wheat traders said at the close that the market's action in taking the heavy selling on eastern and local account and rallying showed that it had more strength than was generally supposed. A great deal of the long wheat sold out was absorbed by shorts on the break. The trade was mixed at the last with even the largest operators admitting they were unable to see much in the market either way for the present.

A great deal of bearishness was observed in the export trade, and the southwestern conditions were said to be more bearish with larger arrivals of wheat at Kansas interior points than last year.

Discouraging reports of the flour trade are coming from Boston and from the southwest. Trade in the east is said to be light and no improvement is expected until after the turn of the new year.

DRY GOODS AND GARMENT NEWS

[Copyright: 1925: Fairchild News Service.]

NEW YORK, Nov. 6.—Fair business in gray goods, with the market very strong, was reported. Quotations were: 64x60, 5.35 yards to the pound, 9¼c; 68x72, 4.75 yards to the pound, 10¾c; 72x76, 4.20 yards to the pound, 12c, and squares, 4.00 yards to the pound, 12¼c.

NEW YORK.—Prices in the burlap markets were unchanged. Nominal quotations were: Spot 8c, 9.80c; 10½s, 12.60c; November shipment 8s, 9.25c; 10½s, 11.85c.

DIVIDENDS DECLARED

Stock, rate, period—	Payable.	Stock of record.
Stand. Oil N. Y., 25c, q.	Dec. 15	Nov. 20
Phoe. Hosiery, 1¾ pfd, 1¾.	Dec. 1	Nov. 20
Brook. City R. R., 20c.	Dec. 1	Nov. 17
Manhat. Shirt, 87½c q.	Dec. 1	Nov. 17
Radio Cor. of A., 1¾ q.	Jan. 1	Dec. 1
Wis. Pow. & Lt. pfd, 1¾ q.	Dec. 1	Nov. 20
Imperial Oil, 25c q.	Dec. 1	Nov. 13

METAL MARKETS.

NEW YORK, Nov. 6.—COPPER—Dull; electrolytic, spot and futures, 14¾c. TIN—Easy; spot and nearby, $63.13; futures, $62.75. IRON—Steady; prices unchanged. LEAD—Steady; spot, 9.75c. ZINC—Steady; East St. Louis spot, 8.90c; futures, 8.80 to 8.85c. ANTIMONY—Spot, 10.50c.

LONDON.—(AP)—COPPER—Standard, spot, £63 7s 6d; futures, £63 7s 6d; electrolytic spot, £69; futures, £69 10s. TIN—Spot, £253 7s 6d; futures, £251 17s 6d. LEAD—Spot, £27 5s; futures, £26 10s. ZINC—Spot, £29 7s 6d; futures, £28 15s.

ST. LOUIS, Mo.—[Special.]—LEAD—Strong at 9.25c. ZINC—Slab, strong at 9.95c.

SUGAR MARKETS.

NEW YORK, Nov. 6.—(AP)—SUGAR—Raw was steadier, with a further buying interest at last paid prices of 3.90c for Cuban, duty paid. Raw futures closed 1@2 points net higher. Refined market was unchanged at 5.00@5.10c for fine granulated. Prices follow:

	Sales.	High.	Low.	Close.	Prev. close.
December	5,950	3.24	3.19	3.19	3.17
January	850	3.25	3.22	3.22	3.25
March	7,700	3.35	3.32	3.32	3.35
May	3,850	3.49	3.44	3.45	3.46
July	3,450	3.50	3.44	3.45	3.46
September	9,400	3.60	3.54	3.55	3.57

IN FOREIGN STOCK MARKETS.

LONDON, Nov. 6.—Bar silver, 32¼d per ounce. Money, 5½ per cent. Discount rates, short bills, 5@5 15-16 per cent; three months' bills, 5 3-16@5 per cent.

PARIS.—(AP)—Prices on the Bourse were irregularly on the business today. Three per cents closed at 46f for cash and 46f 10c for end of month settlement. Exchange on London, 121f 35c; 5 per cent loans, 81f 90c. The dollar was quoted at 25f 6c.

RAW SILK MARKET.

NEW YORK, Nov. 6.—(AP)—SILK—Raw, irregular. Prices per pound: Japanese grand double extra, $7.15@7.25; double extra, best No. 1 to extra, $6.85@6.95; No. 1, $6.75@6.80; Canton extra, best 14-16s, $5.75@5.80; Shanghai steams, three deniers, $7.15@7.20.

RUBBER MARKET.

NEW YORK, Nov. 6.—(AP)—RUBBER—Spot ribbed sheets, spot, 21.50 3-16; January-March, 20¾@21c.

·NEW YORK·BOND·TRANSACTIONS·

GENERAL BOND MARKET.

FOREIGN.

No. thous.		High.	Low.	Close.
6	Arg'tine Gov 7s '27	102¼	102	102¼
1	do 5s 1945	87	87	87
4	do 6s 1957 A	96½	96⅜	96⅜
9	do 6s 1958 B	96½	96⅜	96⅜
19	do 6s 1959 June	96⅜	96¼	96¼
56	do 6s 1959 Oct	96⅜	96¼	96¼
13	Aust'n Gov 7s '43	100¾	100¾	100¾
50	Australia 5s 1955	97⅛	97¼	97⅛
14	Belgium 8s 1941	108	107⅝	108
20	do 7½s 1945	109¾	109	109⅝
21	do 7s 1955	96⅜	96⅛	96⅜
28	do 6½s 1949	96⅛	93¾	94
29	do 6s 1955 rcts	86⅜	86⅛	86⅜
5	Berg 8s [N'way] '45	114	114	114
120	Berlin 6½s '50 rcts	89⅝	89½	89¾
3	Bogota 8s 1945	97⅝	97⅜	97⅝
47	Bolivia Rep 8s '47	99	98¾	99
14	Bordeaux Cy 6s '34	84⅝	84¼	84⅝
63	Brazil 8s 1941	103	101⅝	102
96	do Cent Ry 7s '52	88¼	87⅜	88
2	Bue Aires 6½s B '55	100	100	100
4	Can 5½s 1929	102⅜	102⅜	102⅜
5	do 5½s 1926	100¼	100¼	100¼
4	do 5s 1931	102	102	102
64	do 5s 1952	100¾	100¾	100¾
1	Can Stehp Ltd 7s '42	100¼	100¼	100¼
12	Chile 8s 1926	102⅝	102⅛	102⅝
8	do 8s 1941	102⅝	102⅜	102⅝
2	do 8s 1946	109¾	109½	109½
45	do 7s 1942	101⅝	101	101⅛
30	Chi 5s, Hu R'g, '42	51	50¼	50⅜
9	Christiania 8s '45	110¾	110¾	110⅝
4	Comp Az Ant 7½s '39	86½	86½	86½
25	Cuba 5½s 1944	99	98½	98⅝
2	Cuba 5½s 1953	102½	102½	102½
6	do ext 5s 1904-44	99½	99½	99½
85	Czechosl Rep 8s '51	101½	101	101½
52	do 8s B 1952	101⅛	101	101⅛
1	Dan Mun 8s B '46	110	110	110
17	Denmk Kgd 6s 1942	103⅜	103½	103⅞
5	Finn 6½s A 1954	90⅝	90⅜	90⅝
25	Dutch E I Gs 1947	103¼	103⅛	103⅜
24	do 6s 1962	103½	103⅜	103⅜
12	do 5½s 1953	103½	103½	103⅜
5	El Pw Ger 6½s '50	88	87⅜	88
28	Finld 7s 1950 ct	99	98	98
59	French Rep 8s 1945	101¾	101¾	101¾
170	do 7s 1949	89⅞	89⅝	89⅝
79	do 7½s 1941	97¾	97½	97¾
13	Framer'n 7½s 1942	92¼	92⅛	92¼
203	Germ Ext Ln 7s '49	102	101¾	101¾
15	Ger Gen Elec 7s '45	96⅞	96	96
89	Ger C Agr Bk 7s '50	90¼	90¼	90¼
9	Haiti Rep 6s 1952	96⅜	96⅛	96⅛
8	Hold Am Line 6s '47	85¼	85⅛	85⅜
5	Hungary 7½s 1944	97¼	97	97
28	Ind Bk Jap 6s '27	99¾	99¾	100
2	Int Rys C Am 5s '72	78¾	78¾	78¾
119	Jap Gov 6½s 1954	93	92¾	93
11	do 5s 1931	83¾	83¾	83¾
10	Jurcens 6s 1947	99¼	99¼	99¼
15	Lyons City 6s 1934	84½	84½	84½
6	Marseilles 6s 1934	84½	84½	84½
1	Mex 6s 1933 large	43	43	43
5	do invt 4½s '43	27¾	27¾	27¾
11	do 4s 1910 lge asst	27¾	27¾	27¾
67	do 4s 1910 small ast	27¾	27¾	27¾
3	Montevideo 7s 1952	97	97	97
27	Mtg Bk Chile 6½s	96¼	96	96¼
15	Netherld 6s 1954	103⅜	103⅜	103⅜
6	Orient Dev Ltd 6s '53	86¼	86	86¼
6	Oslo 6s 1955 ct	99¼	99¼	99¼
3	Nord Ry 6½s 1950	81½	81½	81½
71	Norway Knn 5½s '65	96¼	95¾	96¼
2	do 6s 1944	100¼	100¼	100¼
1	Panama Rep 5½s '53	102¾	102¾	102¾
7	Paris, Ly & Md 7s '54	85¾	85¾	85¾
49	do 6s 1958	76⅞	76⅝	76⅞
4	Paris, O Ry 7s 1954	84¾	84¾	84¾
3	Peru 8s 1944	101¼	101¼	101¼
2	Pauillica Ry 7s 1942	100½	100½	100½
32	Poland 8s 1950 rcts	100¾	100¾	100¾
2	Porto Alleg Cy 8s '61	99	89¾	89¾
43	Prague, Gtr, 7½s '52	94½	94¼	94¾
1	Queensld State 7s '41	112	112	112
26	do 6s 1947	105	105	105
12	Rima Steel 7s 1955	99	98	98
2	Rio Gr do Sul 8s '46	97¾	97¾	97¾
3	Rio de Jan 8s '46	98	97¾	98
5	do 8s 1947	97¾	97¾	97¾
6	Salvador 8s 1948	97¾	97¾	97¾
15	Sax Pub Wks 7s '45	94¼	105¾	106
2	Sao Paulo Cy 8s '52	101½	101½	101½
1	Sao Paulo 8s 1936	104¼	104¼	104¼
6	do 8s 1950 rcts	100¾	100¾	100¾
23	Seine [France] 7s '42	88⅝	88	88⅛
101	Serbs Croa & Sl 8s '62	92	91¾	91⅞
4	Solssons Cy 6s 1936	85¼	85¼	85¼
7	Swed Kg 5½s '54 ct	102	102	102¼
4	Swiss Confed 8s '40	117	117	117
5	Swiss Gov 5½s '46	103⅜	103⅜	103⅜
10	Trondhjem 6½s '44	100¼	100¼	100¼
10	UKofGB&I 5½s 1937	105¼	105	105
17	Uruguay 8s 1946	110¼	110	110¼
4	Zurich City 8s 1945	108¼	108¼	108¼

DOMESTIC.

4	Ajax Rub 8s 1936	103	103	103
6	Alghny Val gen 4s '42	93¼	93⅛	93⅛
7	Am Agr C 7½s '41	103⅞	103⅞	103⅞
11	Am Beet Sug 6s '35	98¼	98¼	98¼
1	Am Chain 6s '33	98¾	98¾	98¾
7	Am Ice 7s 1939	127⅝	126½	127⅞
10	Am Cot Oil 5s '33	97	97	97
10	Am Rep Cp deb 6s '37	97	97	97
67	Am Sug Ref 5s '47	98	98	98⅜
1	do 6s 1947	105⅝	105⅝	105⅝
5	Am Sugar 6s 1937	102	102	102
75	Am T & T 5½s 1943	103¼	103	103⅛
2	do coll 5s 1946	101	100¾	100¾
252	do S F 5s 1960	97¼	97	97¼
61	do col 4s 1929	97⅞	97⅞	97⅞
7	Am Wt W & E 5s '34	95¼	95¼	95¼
15	Am Wt Wp & Gs '39	51	50½	50½
5	do 6s ct	51¾	50¾	50⅝
298	Anacon Cop M 7s '38	105¾	105¼	105¾
66	do 6s 1953	101¼	100¾	101¼
2	do Cop 7s '43	100	99	99
1	Ann Arbor 4s 1995	77	76	76
3	Ark & M Bdg 5s '64	93¼	93¼	93¼
24	Armr&Co r e 4½s '39	90¾	89½	90¾
85	do 7 Del 5½s '43	94	93¾	93¾
38	Angio Chili 7s '31	100¾	100¼	100¼
1	Assoc'd Oil 6s 1937	102¼	102¼	102¼
5	Alpine Mon Stl 7s '55	91	91	91
41	At L & S F gen 4s '95	89	88⅝	89
4	do 4s 1995	84	84	84
10	do adj 4s stmpd	84	84	84
2	Atl Knox & C 4s '55	88⅝	88	88⅝
3	Atl C Line 7s '30	107½	107½	107½
2	do 1st con 6s 1963	91¾	91¾	91¾
5	do unified 4½s 1964	93¼	93¼	93¼
4	do L&N col tr 4s '52	88⅛	88⅛	88⅛
11	B&O 6s 1929	103	102⅞	103
25	do ref & r 6s C '95	103	102¾	102¾
23	do 1st gold 5s '48	101¼	101¼	101¼
8	do ref 5s '95	91	91	91
43	do cvt 4½s '33	93¼	93	93⅛
8	do gold 4s '48	88⅜	88⅜	88⅜
119	do 5s S W '50 ctf	97¼	97⅛	97⅛
7	Barnsdall 8s A '31	105¼	105¼	105¼
1	Beech Creek 4s '36	94½	94½	94½
148	Bell T Pa 5s C '60	100¾	100¾	100¾
57	Beth Stl con 6s '48	95¾	95	95¾
9	do con 5½s '53	88¼	88¼	88¼
1	do rfg 5s '42	96	96	96
1	do p m 5s '38	93½	93½	93½
35	Botany 6½s '34	94¾	94¼	94½
2	Brian Hill 6 5½s	102	101	101
4	B & 7th A con 5s '43	76	76	76
5	Brk Ed 6s '30	104¼	104½	104½
14	do 5s '49	101¼	101¼	101¼
88	Brk M Am 7s '66	91¾	91¼	91¼
3	Brk Queens Co s f 4½s	63¾	63¾	63¾
4	Brk Un G rfg 6s '47	109½	109½	109½
1	do 5s '45	101	101	101
13	Buff R & P 4½s '57	87¼	87	87⅛
4	do 1st & ref 5s 2037	87⅝	87⅝	87⅝
1	do gen 3½s '67	74⅝	74⅝	74⅝
19	Chi Rys Co 5s '27	79¼	79	79
3	C R I & P ren 4s '88	84	83⅜	84
36	do rfg 4s '34	87	86¾	87
1	C St L & N O 5s '51	103⅜	103⅜	103⅜
1	CSIM&O deb 5s '30	96¾	96¾	96¾
1	Chi TH & S E 5s '60	86¼	86¼	86¼
1	do inc 5s '60	81	81	81
9	C & W I 5½s '62	90	90	90
11	do 4s '52	79¾	79	79¾
143	Chile Cop 6s '32	110¾	109¾	110
5	Cin Gas 5½s '61	103¼	103¼	103¼

Friday, Nov. 6, 1925.

Total sales, par value.....$ 13,327,000 Year ago.....$ 24,339,000
Total, 1925.....2,937,636,000 Previous year.....3,128,355,000

UNITED STATES GOVERNMENT WAR LOANS.

Sales in thous.	Issue—	High.	Low.	Last.	Net chge.	Closing—Bid.	Asked.	Yield.	Nov 7, 1924.
378	Liberty 3½s	99.22	99.15	99.22+	.4	99.20	99.22	3.55	101.2
.....	Liberty 1st cv 4s					100.00	101.16	3.97	102.12
2	Liberty 2d 4s	100.1	100.1	100.1	— .2	100.1	100.15	4.00	.....
.....	Lib 1st-2d cv 4¼s					101.00	103.00	.....	.....
20	Liberty 1st cv 4¼s	101.30	101.28	101.28+	.1	101.28	101.31	3.92	102.11
1	Liberty 1st cv 4¼s, reg					101.23	101.23	101.23+	.2
198	Liberty 2d cv 4¼s	100.27	100.25	100.26+	.3	100.23	100.25	3.86	101.17
6	Liberty 2d cv 4¼s, reg					100.20	100.17	100.20+	.4				101.15
14	Liberty 3d 4¼s	101.1	100.23	101.1	+ .5	100.31	101.2	3.81	102.3
216	Liberty 4th 4¼s	100.27	100.27	100.27+	.2	.....	.....	.....	102.1
1	Liberty 4th 4¼s, reg	102.9	102.4	102.8	+ .2	102.6	102.9	3.92	102.18
59	U S Treasury 4¼s	102.2	102.2	102.2	+ .1	.....	.....	.....	102.15
5	U S Treasury 4s, 1944-'54	107.10	107.00	107.1	— .2	107.00	107.8	3.78	106.24

Note—Fractions on United States government bonds, including net changes, are quoted in thirty-seconds of 1 per cent.

No. thous.		High.	Low.	Close.
6	CCC&StL ref 6s '29	103⅜	103¼	103⅜
10	do ref & imp 5s D '63	98½	98½	98½
4	do deb 4½s '31	98	98	98
1	do gen 4s '93	84	84	84
2	Clevs Un Trm 5½s '73	100¼	100¼	100¼
24	Colo & So 4½s '35	95¾	94⅝	94⅝
5	Col G & E 1st 5s '27	100½	100½	100½
10	Coml Credit 6s '34	100¼	100	100
2	Com Pow cld '47	102⅜	102½	102½
6	Con Coal Md 5s '50	83	82⅜	83
69	Con Gas NY 5½s '45	103¾	103¾	103¾
2	Cons P & L 6½s '43	103	103	103
9	Consum Pow 5s '52	97	96⅜	97
1	Contl P & B 6½s '44	80	80	80
20	C R & L 4½s stpd '51	90	89¾	89¾
3	Cuba Cane deb 8s '30	97⅜	97⅜	97⅜
2	do cv deb 7s '30	93¾	93¾	93¾
4	Cuba R R 7½s '36	104¾	104¾	104¾
2	Cuba No Rys 6s '36	92½	92½	92½
15	Cuban-A S 8s '37	107⅞	107⅞	107⅞
62	Del & H cvt 5s '35	105½	105	105½
8	do rfg 4s '43	90½	89¾	90⅛
6	D G & E 1 5s '51	94¼	94	94¼
56	Emp G & F P 7½s '37	103¾	103	103¾
1	Eq Gas 1st 5s '32	100	100	100
36	Erie prior lien 4s '96	74¾	74¾	74¾
16	do gen lien 4s '96	65¾	65½	65½
1	do con 4s A '53	68¾	65⅝	68⅝
1	do 4s ser B '53	68¾	68¾	68¾
28	do 4s ser D '53	78¾	78¾	78¾
20	do Pa col 4s '51	96⅝	96⅝	96⅝
5	Erie & J 6s '55	104¾	104¾	104¾
1	Fed Lt & Tr 6s '42	102	102	102
1	Fr'cisco Sug 4½s '42	104½	104½	104½
2	Fisk Rubber 8s '41	114	114	114
5	Fla E Coast 5s 1974	96¾	96¾	96¾
5	Gen Asphalt 6s '39	104	104	104
1	Gen Baking 6s '36	105	105	105
5	Gen Elec 3½s 1942	89	89	89
64	Gr'dich Rbr 6½s '47	106	105½	106
13	Goody'r Tire 8s '31	110¾	110½	110¾
6	do 8s 1941	120¾	120¾	120¾
1	Gould Coupler 6s '40	93	93	93
5	Grd Trnk Ry 7s '40	115¾	115¾	115¾
3	do 6s 1936	107	107	107
2	Grt Falls Pwr 5s '40	102¾	102¾	102¾
12	Great Nor 7s 1936	110¾	110¾	110¾
22	do 5½s 1952	101½	101¼	101½
63	do 5s 1973	95¼	95¼	95¼
13	do 4½s 1961	91	91	91
2	Gulf M & N 5½s '50	102½	102½	102½
4	HavERyL&Pr 5s '54	95	95	95
74	Her Choc 5½s '40 cfs	100	99¾	100
1	Hud & M 1st 5s '37	100¾	100¾	100¾
1	Hudson C Gas 5s '49	102¾	102¾	102¾
33	Hud & M rcf 5s A '57	91¾	91½	91¾
11	do adj inc 5s 1957	74½	73¾	74¼
22	Humble Oil 5½s '32	101¾	101¾	101¾
5	Ill Bell Tel rfg 5s '56	100¾	100	100
15	Ill Cent 5½s 1934	103	103	103
4	do ref 4s 1955	88¾	88¾	88¾
2	do 4s 1952	87¾	87¾	87¾
2	do 4s 1953	85	84½	84½
3	do 3½s sf D 1951	80	80	80
5	do 3½s St L div 1951	80¾	80¾	80¾
6	do 3s Litchfield d '51	72¾	72¾	72¾
5	IC-CStL-NO jt 5s '63	99¾	99¾	99¾
11	Ill Steel deb 4½s '40	94½	94½	94½
9	Ind Steel 5s 1952	103¼	103¼	103¼
15	Interbor R T 7s '32	91¾	90¾	91
12	do 6s 1932	71¾	71	71
12	do ref 5s 1966	68¾	68¾	68¾
4	do 5s stpd 1966	67¾	67¾	67¾
1	Int & G N 1st 6s '52	103½	103½	103½
55	do adj 6s 1952	75	75	75
132	Int M Mar s f 6s '41	86⅞	86⅝	86⅞
62	Int T & T 5½s 1945	107¾	107¾	107¾
4	Int Paper 5s A '47	93½	93⅜	93½
45	do 6s 1955	98	97⅝	98
6	Ia Cent rfg 4½s 1951	91¾	91¾	91¾
1	K C Ft S & M 6s '28	103	103	103
30	do 4s 1936	88½	88½	88½
4	K C Pwr & Lt 5s '52	99½	99½	99¾
4	do 1st 4s 1988	73¾	72¾	72¾
14	do 5s 1950	91¾	91¾	92¼
51	K C Tml 1st 4s '60	85¼	84¾	85¼
2	Kas Gas & El 6s '52	102	102	102
10	Kayser J 7s 1942	107¼	107¼	107¼
8	Kelly-Spr Tire 8s 1931	105	105	105
1	Ky Cent 4s 1987	85¼	85¼	85¼
1	Lack Steel 5s '50	93¾	93¾	93¾
32	L Gas Stl 1st 5s '34	100	99¾	100
10	do 5½s 1953	100¾	100	100¾
3	L Erie & W 1st 5s '37	100¾	100	100¾
26	L S & M Sou 4s '28	98¾	98¾	98¾
4	do deb 4s 1931	98¼	98¼	98¼
4	Leh V Pa 5s 2003	100¼	100¼	100¼
2	do gen 4s 2003	81	81	81
2	Lorillard 5s '51	97¼	97¼	97¼
5	Lou Gas & El 5½s '52	98¾	98¾	98¾
10	Lovle G-E rfg 6s '52	97	97	97
21	L'Jeff Bridge 4s '45	85¾	85¾	85¾
1	L & N R R 7s '30	108	108	108
2	do 6½s A 2003	106½	106½	106½
1	do gold 5s 1937	103	103	103
3	do unified 4s 1940	93	93	93
4	Manati Sug 7½s '42	97½	97½	97½
1	Manhat Ry con 4s '90	60½	60½	60½
12	Manitowoc 3½s '41	81	81	81
12	Manhattan Rfg 7s '42	102¾	101½	102¾
3	do 5s 1953	89	89	89
3	Market St Ry 7s '40	98½	98¼	98½
2	Met Edis rfg 6s '52	104¾	104	104¾
6	do 5s 1953	96¾	96¾	96¾
5	Midcont Pet 6½s '40	101¾	101	101¾
10	Midvale Steel 5s '36	92	92	92
4	MilwElRy&Lt 5s '61	89¾	89¾	89¾
1	Milw State L 3½s '41	81	81	81
10	M & St L ref 5s '49	15¼	15¼	15¼
4	MorrisCo 1st 4½s '39	84¾	84¾	84¾
5	Nat Acme 7½s 1931	96½	96½	96½
5	NRRMex 4s '77 assid	20½	20½	20½
7	Nat Tube 5s 1952	103	102⅝	102⅝
7	N Eng T & T 5s '52	101	100¾	101
37	NOrlPubSer 5s A '52	91½	90	91¼
3	N O T & M 5½s '54	102	101¾	102
45	do 5s R 1945	95¼	95¼	95¼
1	N Ori & N E 4½s '52	92¾	92¾	92¾
1	Milw State L 3½s '41	81	81	81
10	M & St L ref 5s '49	15¼	15¼	15¼
32	do adj 5s 1949	20½	20½	20½
2	do 5½s 1949	20½	20½	20½
48	do 5s '49	20½	20½	20½
5	Dodge Bros 6s '40	97	96⅝	96⅝
6	Duquesne Lt 6s '49	105¾	105¼	105¾
2	do 5½s B '49	105	105	105
6	East Cuba S 7½s '37	103	102¾	103
1	Ed El Ill B con 4s '39	92	92	92
56	Emp G & F P 7½s '37	103¾	103	103¾
1	Eq Gas 1st 5s '32	100	100	100
36	Erie prior lien 4s '96	74¾	74¾	74¾
16	do gen lien 4s '96	65¾	65½	65½
1	do con 4s A '53	68¾	65⅝	68⅝
1	do 4s ser B '53	68¾	68¾	68¾
28	do 4s ser D '53	78¾	78¾	78¾
20	do Pa col 4s '51	96⅝	96⅝	96⅝
5	Erie & J 6s '55	104¾	104¾	104¾
1	Fed Lt & Tr 6s '42	102	102	102
1	Fr'cisco Sug 4½s '42	104½	104½	104½
2	Fisk Rubber 8s '41	114	114	114
5	Fla E Coast 5s 1974	96¾	96¾	96¾
5	Gen Asphalt 6s '39	104	104	104
1	Gen Baking 6s '36	105	105	105
5	Gen Elec 3½s 1942	89	89	89
64	Gr'dich Rb

ADVANCE IN HOGS CHECKED; BETTER GRADES WANTED

CHICAGO LIVE STOCK

HOGS.

Receipts, 24,000; shipments, 7,500.

Bulk of sales	$10.65@11.75
Heavy butchers	11.40@11.75
Butchers, 180@250 lbs	11.35@11.90
Heavy and mixed packing	9.80@10.75
Rough and heavy packing	9.45@ 9.75
Medium weights	10.85@11.50
Light bacon, 160@190 lbs	11.25@12.00
Selected, 140@155 lbs	11.60@12.00
Pigs, poor to fancy, 50@135 lbs	8.25@13.00
Stags, subject to dockage	9.25@10.00

CATTLE.

Receipts, 3,000; shipments, 1,000.

Prime steers, 1,100@1,500 lbs	$14.00@14.50
Good to choice, 1,050@1,500 lb	9.75@13.75
Poor to good, 960@1,500 lbs	6.50@11.50
Yearlings, 700@1,150 lbs	8.25@14.00
Low grade killing steers	5.00@ 6.45
Bulk of beef steers	8.25@13.00
Fat cows and heifers	4.00@10.50
Canning cows and heifers	2.50@ 3.85
Bulls, poor to choice	3.75@ 6.90
Poor to fancy calves	8.50@12.50
Stockers and feeders	5.50@ 8.75
Western range steers	5.50@11.50

SHEEP AND LAMBS.

Receipts, 7,000; shipments, 3,000.

Wethers, poor to choice	$ 7.25@10.25
Ewes, fair to best	5.25@ 8.25
Western range lambs	14.50@15.50
Native lambs	14.00@15.50
Native lambs, culls	10.50@12.00
Feeding lambs, fair to best	14.25@15.35

COMPARATIVE PRICES.

Hogs—Bulk of sales	$10.65@11.75
One month ago	11.50@12.65
One year ago	9.00@10.00
CATTLE—Bulk of beef steers yesterday	8.00@11.50
One month ago	8.25@11.50
One year ago	8.50@10.00
SHEEP—Western range lambs yesterday	14.50@15.50
One month ago	14.50@16.60
One year ago	13.75@14.35

The upturn in hog values was checked yesterday after 50@75c advance since Monday. The market opened steady to strong but later declined about 10@15c, with late bids on "big heavy" and mixed packing as much as 25c lower. Packers and shippers both favored better grades averaging 160@250 lbs, their droves costing $11.30@11.70 for this class. Some 400@500 lb packers sold at $9.40@9.90, with day's top $12.00 averaging 140@160 lbs. Butchers averaging 222@238 lbs reached $11.90. Day's general average, $11.35, against $11.45 Thursday, and $10.90 a week ago.

Slight change featured the trade in cattle. Receipts dropped 1,000 below expectations at 3,000 and quality was graded poorest for any Friday of the year. One load of 1332-lb steers reached $11.50, with only a few loads good enough to sell above the $10 mark. Beef steers closed mostly 50c below a week ago and butcher stock and rangers weak to 25c lower than previous Friday. Stockers and feeders were mostly 25c off for the week; calves generally $1.00 lower than a week ago.

Lamb Market Improves.

Supplies dropped considerably below expectations and with eastern demand more urgent, better grades of killing lambs ruled strong to 15c higher, closing on par with a week ago. Choice light and handy weight natives to shippers reached $15.50 and fed westerns, $15.30. Packers refused to pass $15.25 for best sorts. Aged and yearling sheep were scarce and steady. More activity characterized trading in the feeder division, with 63 lb Montana range feeding lambs at $15.35.

Receipts at Chicago for today are estimated at 1,000 cattle, 4,000 hogs, and 1,500 sheep, against 995 cattle, 7,154 hogs, and 3,666 sheep, the corresponding Saturday a year ago.

Probable receipts of hogs at Chicago for Monday are estimated from 40,000 to 66,000. J. M. Waters marked 66,000, F. Gehrmann, 55,000, H. Pattison, 52,000, C. Southwick, 48,000, J. Holmes and Lester Armour, 46,000, W. S. Nicholson, F. W. Waddell, and R. Ellis, 45,000, and H. Turner, 40,000.

Yesterday's Hog Purchases.

Hog purchases yesterday by Chicago packers, including directs, follow:

Armour & Co.	1,800	Miller & Hart	1,000
Anglo-American	1,200	Indep. Pkg. Co.	700
Swift & Co.	2,500	Brennan P. Co.	1,000
Hammond Co.	1,200	Agar Pkg. Co.	300
Morris & Co.	2,000	Others	1,500
Wilson & Co.	1,500	Shippers	7,500
Boyd-Lunham	400		
West. Pkg. Co.	1,800	Total	25,800
Roberts & O.	1,500	Left over	9,000

RICE MARKET.

NEW ORLEANS, Nov. 6.—(AP)—RICE—Rough steady; sales, none; receipts, 2,613 pockets. Clean rice steady steady; sales, 400 pockets, Honduras, 7⅛c; 1,773 Blue Rose, 5¼@6¾c; 50 Fortuna, 6¾c. Receipts, 660. Bran and polish unchan.

INDEX TO CLASSIFIED ADVERTISEMENTS.

	Page.
Auction Sales	27
Automobiles—Gasoline	32, 33
Electric	33
Trucks	33
Wanted	33
Accessories and Repairing	33
Loans	33
Tires	33
Credits	33
To Rent and Wanted	33
Trucks to Rent and Wanted	33
Barter and Exchange	33
Bicycles and Motorcycles	33
Billiards and Bowling	28
Board and Lodging	29
Board and Room Wanted	29
Books and Magazines	27
Business Chances	32
Business Chances Wanted	32
Business Service	32
Business Personals	28
Cameras and Optical Goods	28
Castoff Clothing	27
Cemeteries	18
Clothing, Furs, etc.	27
Collections	32
Contracts to Let and Wanted	28
Credits	28
Dancing Schools	30
Death Notices	18
Dogs, Birds, Poultry, etc.	28
Dressmaking and Millinery	28
Florists	18
Garages	33
Help Wanted—Male	27, 28
Help Wanted—Female	28
Horses and Carriages	27
Hotels	29
Household Goods	32
Household Goods Wanted	32
Instruction	28
Jewelry, Watches, etc.	27
[illegible]	32
Legal Notices	27
Loans—Personal Property	27
Lost and Found	28
Machinery and Tools	28
Miscellaneous	28
Motorcycles and Bicycles	33
Monuments	18
Musical and Dramatic	27
Musical Instruments	28
Office Devices	28
Patents, Patent Attorneys	33
Personal	28
Plumbing, Heating, Fixtures	28
Printing, Engraving, Binding	27
Real Estate—	
Central	30
Apartments	30, 31
Business Property	31
Houses	31
Vacant	31
Manufacturing Property	31
Oak Park, Austin	31
Suburban	31
Calumet District	31
Acre Property	31, 32
Other Cities	32
Resorts	32
Farm Lands	32
Wanted	32
For Exchange	32
[illegible]	32
Radio and Supplies	33
[illegible]	32
Room and Board Wanted	29
[illegible]	30
Sewing Machines	27
Situations Wanted	27
Store and Office Fixtures	30
To Rent—	
[illegible]	28, 29
Houses	29
[illegible]	29
[illegible]	29, 30
[illegible]	30
Offices and Shops	30
Manufacturing Property	30
Other Cities	30
Stores and Lofts	30
[illegible]	30
Tents, Awnings, etc.	27
Trade Schools	27, 28
Typewriters and Supplies	28
[illegible]	18

COTTON FINISHED WEAK

Cotton markets were stronger and higher early, with gains ranging up to 45 points on December in New Orleans. Sentiment was rather bullish early, but the advance ran into selling from hedgers and profit takers and the close was at nearly the lowest figures.

There was strength with gains of 3 to 6 points in the near futures and losses of 8 to 15 points on the distant deliveries in New Orleans and 13 to 15 points in New York, while in Chicago they were unchanged. Spots were unchanged in both markets, with New York 21c and New Orleans 19.80c.

The Giles estimate of the crop was 14,908,000 bales, with 68 per cent picked. A New Orleans house estimated the crop at 15,500,000 bales exclusive of linters.

Hester's estimate of spinners' takings for the week was 520,000 bales, against 445,000 bales the previous week and 423,000 bales last year. Prices follow:

CHICAGO MARKET.

	Open.	High.	Low.	Close.	Prev. close.
December	19.80	20.10	19.63	19.84	19.78
January	19.83	20.10	19.64	19.86	19.80
March	19.80	20.04	19.63	19.80	19.80
May	19.83	20.05	19.65	19.80	19.80

NEW ORLEANS MARKET.

	High.	Low.	Close.	Prev. close.	Last year.
December	20.18	19.54	19.74	19.71	22.95
January	20.18	19.58	19.73	19.73	22.95
March	19.97	19.43	19.52	19.60	23.18
May	19.95	19.43	19.50	19.65	23.38
July	19.71	19.30	19.35	19.50	23.18

NEW YORK MARKET.

	High.	Low.	Close.	Prev. close.	Last year.
December	20.85	20.25	20.52	20.48	23.00
January	20.19	19.81	19.88	19.83	23.16
March	20.40	19.85	20.03	20.04	23.47
May	20.36	19.86	20.00	20.13	23.67
July	19.90	19.35	19.42	19.55	23.42

Exports for the day were 50,704 bales, making 2,669,434 so far this season. Port receipts, 52,359; United States port stocks, 1,314,165.

LOANS—PERSONAL PROPERTY.

CALL ON US FOR QUICK LEGAL RATE LOANS FROM $10.00 TO $300.00 ON FURNITURE OR SALARY. NO DELAY. NO WAITING. EASY TERMS. STRICTLY CONFIDENTIAL.

For $50 the total cost for 10 months, $ 9.63
For $100 the total cost for 10 months, 19.25
For $200 the total cost for 10 months, 38.50
For $300 the total cost for 10 months, 57.75

Mason Financial Co. 8 S DEARBORN-ST., ROOM 910. Phone Central 3516 or Central 5059. UNDER STATE SUPERVISION.

$10 TO $300 LOANED ON FURNITURE, PIANOS, without removal, quickly, on easy payment plan, at lawful interest. Call, phone, or write AMERICAN LOAN CO., 77 W. Washington-st. ROOM 702 CHICAGO TEMPLE BLDG. Telephone Dearborn 0137. SOUTH SIDE OFFICE: 736 E. 63D-ST., 2D FLOOR. FAIRFAX 2839, NEAR COTTAGE GROVE

FURNITURE LOANS LEGAL RATES. Illinois Investment Co., ROOM 702, 8 S. DEARBORN-ST. S. W. COR. MADISON. We make loans on furniture, pianos, and other values on short notice; repayment to suit your convenience. Call, write or telephone 4573 or 7851 Central, your requirement.

FURNITURE AND SALARY LOANS—**LOCAL LOAN CO.** 1225 N. Ashland-av. Brunswick 3100. 1554 Ogden-av. Haymarket 4700. 6335 S. Halsted-st. Wentworth 4150.

Salary-Furniture Loans. LEGAL RATES T. B. WARD, 8 S. Dearborn, Room 614. Randolph 1360.

FURNITURE LOANS, $10 TO $300. HOUSEHOLD FINANCE CORPORATION. 105 W. Monroe-st. Phone Cent. 2559.

CLOTHING, FURS, ETC.

SAMPLE FUR COATS AT WHOLESALE prices; buy here and save 40%; fine sample seal coats trimmed with red and brown fox, squirrel and mink, $115; beautiful caracul coats with brown fox collar, cuffs and border, $145; silver and golden muskrat coats, red and brown fox trim, $175. See these amazing values; every coat guaranteed. Competition defied; will bring anywhere with privilege of inspection. COLES WHOLESALE FUR HSE. 115 S. Dearborn, Rm. 523. Dearborn 7473.

LADIES—BRING YOUR SLIGHTLY WORN garments to 1223 W. Adams-st. Will sell for you. Also ladies' high class used clothing for sale. Call Haymarket 4589.

MUSKRAT COAT, $125; SEAL SQUIRREL tr., $75 plain seal coat, $50; old furs in exchange. PETERS FUR SHOP, 5113 Michigan-av. Open to 9 p. m.

ALMOST NEW CARACUL COAT, FOX TRIM, $75; Seal, $55; Leopard, $175; Mink Coat, $100. Old furs on trade. EXCHANGE SHOP, 4706 Grand-blvd. Open 9-9 and Sun.

FURS REMODELED TO SUIT YOU. Coats cleaned, glazed, relined, $20. Blumenfeld Fur Shop, 204 State-Lake Bldg.

BEAUTIFUL CARACUL COAT, LARGE brown fox collar; no sign of wear; big bargain, $115. Dearborn 7473.

WINTER COAT, LIKE NEW, MED. SIZE, black suede cloth, squr. col.-cuffs, ½ pur. pr., quick sale. Fairfax 7278. Sun.

BEIGE CARACUL COAT, FOX TRIM, NEARLY new, barg. quick sale. Boul. 8138.

OVERCOATS, $5-$10; VERY FINE ONES, barg. Suits $5; all sizes. 1834 N. Halsted.

SEAL COAT, SQUIRREL TRIM, LIKE NEW; full length; bargain. Grace. 1020 R. 430.

HUDSON SEAL COAT, FULL LENGTH, perf. cond.; men's suits. Graceland 3447.

FINE SEAL COAT, FULL LENGTH, ALmost new, very reasonable. Drexel 6175.

JEWELRY, WATCHES, ETC.

90% FULL VALUE PAID spot cash for diamonds, pearls, platinum, old gold and pawn tickets, watches, broken jewelry, and gold crown; quick action. Open Sun. 162 N. State-st., R. 1318, near Randolph-st.

Diamonds—Pawn Tickets bought for cash; also old gold, silver, platinum, broken jewelry, gold teeth. Elgin, Waltham watches, $5 up; barg. in diamonds. Jeweler's Ex., 32 N. State, R.902. Dear.8905.

FULL VALUE PAID—CASH for diamonds, pawn tickets, old gold, silver, platinum, broken jewelry, gold teeth, watches. Room 516 Reliance Bldg., 32 N. State-st.

JEWELRY—EXCEPTIONAL BARGAIN IN unredeemed pledges; first quality diamonds, stick pins, wrist watches, etc.; Local Loan Co., 1225 N. Ashland-av.

LEGAL NOTICES.

THIS IS TO NOTIFY ALL CREDITORS that I have purchased the grocery stock and fixtures from Walter R. Rybicki, 1958 W. Erie-st., and will not be responsible for any claims unless presented within 5 days from date hereof. Stanley Jendrzyczyk.

GEORGE VASILS, 1915 W. MADISON-ST., has sold store to S. J. ZASLAWSKY. Creditors present bills at West Town State Bank within 5 days.

N. J. ZABIAKA HAS BOUGHT FROM H. Golub, the Erie Hand Laundry, 659 N. State-st., Chicago, Ill. Creditors must present claims before Sat., 6 p. m., Nov. 7, 1925.

BOOKS AND MAGAZINES.

BARGAINS. Send at once for "Facts About Florida," containing full information about crops, profit opportunity, and wonderful bargains. McCASKILL ESTATE, 7 S. Dearborn-st., Room 1546.

AUCTION SALES.

WILLIAMS BARKER & SEVERN CO., 624-630 S. Wabash-av. — General Auctioneers. Furniture, Carpets, General Household Goods. Telephone Harrison 3777.

ALBERT J. MENDELSSOHN — ART AND household goods auctioneers, 605 S. Wabash-av. Telephone Harrison 3151.

MUSICAL AND DRAMATIC.

WOMAN WHO HAS TRAINED AND STUDied music appreciation to give daily lectures in our store and demonstrate the marvelous musical instrument, the Brunswick Panatrope. Ask for Mr. Wade. Wade-Twichell Co., 311 S. Wabash.

HORSES, HARNESS, CARRIAGES.

3 HORSES WEIGHING BET. 1,700-1,800 lbs., 2 wagons and harness. LONDON COAL CO., 3306-08 Montrose-av. Irving 8009.

FOR SALE — SHETLAND PONY, REASONable. Call Buck, 1300 betw. 9 and 5.

MISCELLANEOUS.

NEW STEAM PLEATER OUTFIT; FINANcial reasons for selling. Address M O 461, Tribune.

SEWING MACHINES.

BIG SALE 1 WK.—SINGERS, $5 UP, CRED. repair. Vict. 0420. State-st. Sew. Mach. 2220 S. State. 11006 Mich.-av. Pul. 10261.

MORTGAGES.

SECOND MORTGAGE FOR SALE; $19,000; due seventeen months; liberal discount. Address P 177, Tribune.

TENTS, AWNINGS, ETC.

TENTS FOR FLORIDA — LARGE HOUSEkeeping tents, slightly used, $24; camp fur., stoves, etc. KERR CO., 1954 Grand-av.

PRINTING, ENGRAVING, BINDING.

500 LETTER HEADS, ENVELOPES, CARDS, $2; quick service. HICK CO., 127 N. Wells.

CASTOFF CLOTHING.

WANTED—MEN'S OLD CLOTHES; HIGHEST prices paid. FREEMAN, Wabash 9066.

SITUATIONS WANTED—MALE.

Bookkeepers and Clerks.

SITUATION WTD — BKPR.-ACCT.-STENO., with large corp. or C. P. A. firm. Good education. 8 years' exp. Address P 345, Tribune.

Executives and Managers.

SITUATION WTD—AS SALES MANAGER or executive, with light mfg. or jobbing; experienced; nation-wide distribution and successful sales plan organization and execution, and factory production and efficiency; exceptional history and references. Give some details as to line and possibilities. Address P 434, Tribune.

SITUATION WTD—OFFICE MAN, 7 YRS.' exp. credits, collections; legal training; knows bkkpg. Address O 536, Tribune.

Salesmen, Solicitors, Etc.

SITUATION WTD—SALESMAN, AGE 30; wishes position with drug or candy firm; road salesman. Address K 400, Tribune.

Professions and Trades.

SITUATION WTD—BY EXPERT AUTO mech., as ins. adjustor, collector on chattel mtges. or accident investigator; good talker. Have car. Address P 565, Tribune.

SITUATION WTD—ALL KINDS OF CARpenter work done. Garages, porches, storm window, etc. Phone Dearborn 6559.

SITUATION WTD — CARPENTER, ALL kinds of new repair work; store, shop, factory. Day or contract. Ph. V. B. 8182.

SITUATION WTD—WINDOW TRIM., CARD wr., expert; part., perm. E. Gerhard. Armitage 8902.

SITUATION WTD—POCKETBOOK MAKER; German; stock cutter or bench work. Address S 166, Tribune.

SITUATION WTD—JAP AS ASST. WINDOW trim.; part, perm. Koester grad. Bev. 1415.

SITUATION WTD — BY AN ALL ROUND bookbinder. Address A B 7, Tribune.

SITUATION WTD—2 1ST CL. WATCHMKRS, 2 yrs. in U. S. Call Delaware 2431.

SITUATION WTD—TAILOR, MRKR., BUSHelman, take [illegible] Address O 323, Tribune.

SITUATION WTD—MECHANICAL DRAFTSman, 12 years' exper. Ph. Austin 2711.

Farm and Garden Help.

SITUATION WTD—BY FARM MANAGER, life time exp.; college trained; married. Laurence Myrkle, Dowagiac, Mich.

Clubs and Hotels.

SITUATION WTD—CHINESE CHEF, HOTEL, rest., fam.; meat, rolls, pie, cake. Absolutely A1; state pay. Address P 286, Tribune.

House Servants.

SITUATION WTD—YOUNG MAN, AGE 31, houseman; good priv. fam. only; will go anywhere; best refs. Address S 82, Tribune.

SITUATION WTD—BUTLER-VALET, FIRST class, highly recommended; English. Del. 9161. W. Thomas, 20 E. Delaware-pl.

SITUATION WTD — COL. MAN AND WIFE; exp. cook, butler. Victory 2937.

SITUATION WTD—JAP. SCHOOL BOY, IN family; refs. Address P 357, Tribune.

Coachmen, Teamsters, Chauffeurs.

SITUATION WTD—CHAUFFEUR, FINLANDer; sgl., age 25; willing to go anywhere; 6 yrs. exp. high grade cars. Address S 151, Tribune.

SITUATION WTD—CHAUF., RELL. COURT., careful driver; 12 yrs.' exper.; city or suburb. Oakland 2296.

SITUATION WTD—PRIV. CHAUFF., MARR. Willing; 8 yrs. priv fam.; gd. mech. Best ref. City or country. Address K 214, Tribune.

SITUATION WTD—CHAUF.; PRIV.; SGL.; willing to do other wk.; exp. on hi. grade cars; very best ref. Address O 580, Tribune.

SITUATION WTD—CHAUF., INDIAN, 16 yrs.' exp., polite; best refs. Douglas 6527.

SITUATION WTD—COL. CHAUF., SGL., EXP. on hi. gr. cars; refs. Address P 496, Tribune.

SITUATION WTD—CHAUFFEUR, FAM. OR business; will do other work. Drex. 6462.

Janitors and Porters.

SITUATION WTD—JANITOR, 4 YRS.' EXP.; flat bldgs.; best refs. Ph. West 6728.

SITUATION WTD—ELEVATOR MAN, PACKer, or porter; willing worker. Boul. 4184.

SITUATION WTD — EXP. MAINTENANCE man, janitor. Refs. Edgewater 7279.

Miscellaneous.

SITUATION WTD—YNG. MAN, PART TIME wrk., eve., in exchange for physical cult. training. Address P 164, Tribune.

SITUATION WTD—YOUNG MAN, SINGLE, general handy man. Phone Delaware 6807.

SITUATION WTD—YG. MAN, EVE'G WK.; part or full time. Address S 84, Tribune.

SITUATIONS WANTED—FEMALE.

Bookkeepers and Clerks.

SITUATION WTD—ASST. BOOKKEEPER OR ledger clerk, exp; $25. L. V. 9478.

SITUATION WTD — HAND ADDRESSING, copy work, at home; exp. Ph. Linc. 1609.

Executives and Managers.

SITUATION WTD—BUYER'S ASSISTANT, woman of judgment, education, excellent taste, living in New York City, wants position as assistant buyer for out of town store; experienced gift shop; executive; highest credentials. Box 40, 1981 Broadway, N. Y. City.

Domestics and Cooks.

SITUATION WTD—COL. GEN. HOUSEWK., half, whole days, by week; $8-$14; home nights. Michigan 1087.

SITUATION WTD—COL. WOMAN, CHEF; high class cook, tearm., business lunch or restaurant; no Sund.; A1 refs. Doug. 1301.

SITUATION WTD—WOM. WITH GIRL SCHL. age, exp., rel.; cook, good laundress; Cath. fam.; $13 wk. Address P 75, Tribune.

SITUATION WTD—HSW. BY HIGH SCHOOL girl; col. Address S 172, Tribune.

SITUATION WTD—COOK, PRIVATE FAMily. Drexel 7389, 10 to 2 p. m.

SITUATION WTD—WOMAN WITH CHILD; gen. hswk. Drexel 4129.

Housekeepers and Caretakers.

SITUATION WTD — LITHUANIAN GIRL, good cook, exp. hskpr. 3350 Auburn-av.

Hotels and Restaurants.

SITUATION WTD—1ST CLS. WAITRESS, cook; city, ctry.; ref. Boul. 5645.

Dressmakers and Seamstresses.

SITUATION WTD—STREET, AFTERNOON, eve. gowns a spec.; also remod. Ard. 1979.

SITUATION WTD—DESIGNING AND DRESSmaking in your home. Edgewater 8863.

Nurses and Governesses.

SITUATION WTD—NURSE GIRL FOR CHILdren. Well educ. 2819 N. Halsted, 3 D. rear. Lake View 10002.

SITUATION WTD—PRAC. NURSE, WANTS inst. work or priv. patient. Good refs. $15-$20 wk. Address S 262, Tribune.

SITUATION WTD—NURSE WILL ACCOMpany woman going to California; A1 references. Address P 358, Tribune.

SITUATION WTD — PRAC. NURSE, EXP., best ref.; willing; $25 wk. Sheldrake 3902.

SITUATION WTD—GD NURSE WILL TAKE conv., aged patients in home. Oak. 1980.

SITUATION WTD—PRAC. NURSE, AGED OR chronic; perm. pref. Tel. Pullman 3833.

SITUATION WTD—CHILD'S NURSE; BEST ref.; $20. A.L.T., 2106 N. Main, Dayton, O.

Laundresses and Day Work.

SITUATION WTD—WOMAN WANTS WORK by day. Phone Lincoln 2395.

SITUATION WTD—COL. LAUNDRY, CLEANing windows, woodwork. Calumet 4660.

SITUATION WTD—LAUNDRY, CLEANING; col.; ref.; Mon., Tues., Wed. Ken. 10439.

Stenographers, Typists, Etc.

SITUATION WTD—DESIRE SEC'L POS. where brains are of value. Am neat, accur., hard wkr., cap. taking charge of cor. Have had R. E. legal exp. Des. one girl office. Went. 4873.

SITUATION WTD — STENOGRAPHER, wholesale tailoring experience; good education. Address S 152, Tribune.

SITUATION WTD—EXPERT STENO-SECY. Col. 7308 or Address S 327, Tribune.

SITUATION WTD—EXP. A-1 STENO., GEN office wk.; some bkpg. Haymarket 1751.

WANTED—MALE HELP.

Stores and Offices.

ADDRESSERS. MUST BE GOOD WRITERS, TO WORK SATURDAY AND SUNDAY. WORK MAY BE TAKEN HOME. APPLY 1ST FLOOR, 1300 JACKSON-BLVD. MR. WESTON.

Assistant Bookkeeper. Bright young man, 20-23, with some experience; must come well recommended; elegant future; state age, salary, and details fully. Address M O 466, Tribune.

BOOKKEEPER. A large, old established Evanston firm, whose business requires but a small office force, could use an additional man who has a thorough knowledge of bookkeeping and general office practice; must be willing to adapt himself to our conditions. Chance for right man to eventually take complete charge of office. Please write application in longhand, giving age, experience, names of present and past employers; also salary expected. Address D E 285, Tribune.

BOOKKEEPER — ACCOUNTS RECEIVABLE ledgers; state age, experience, reference, and salary. Address G A 340, Tribune.

BILLER. Experienced man to bill millwork from plans to factory in sash, door and interior finish office. Wm. Morris & Sons Co., 1026 W. 50th.

CASHIER-BOOKKEEPER, Gentile. Middle aged. Neat appearance. State age, experience and salary. Address M J 515, Tribune.

CLERK—PACKAGE, EXPERIENCED. APply McGuinnis, Hotel Sherman.

COST CLERK familiar with structural and ornamental iron work; state experience. Address M M 486, Tribune.

Detailer and Office Biller. Experience in apt. bldg. work for sash, door and interior finish factory; must be competent of taking own measurements at building and bill all millwork from plans to shop; steady and reliable man wanted; good pay; references. Address M L 414, Tribune.

GROCERY MEN—BETWEEN AGES OF 25 and 40 to qualify as branch managers for south and north side locations; must have A1 references and able to furnish bond; wonderful opportunity for right parties. Apply Saturday, 2 to 5 p. m., Sunday, 9 to 11 a. m. 5023 S. Halsted.

WANTED—MALE HELP.

Stores and Offices.

GROCERY CLERK— 642 N. CLARK-ST.

MAN. Young man to take charge of C. O. D. shipping department of large mail order house. Prefer man with experience in this line. Give age, salary desired, and state what experience you have had in first letter. Address N D 56, Tribune.

MAN — YOUNG, FOR WOOLEN DEPARTment by large wholesale tailoring concern; must have at least grammar school education; state age, nationality. Address M T 550, Tribune.

MAN—NATIONAL SALES ORGANIZATION wants young man to keep stock records, compile sales statistics, etc.; about 30 years of age; exceptional opportunity for right man. Address M T 577, Tribune.

SALESMEN — RETAIL MEN'S CLOTHING and furnishing goods. Must have long experience. No others should apply. 2612 Lincoln-av.

SALESMAN—RETAIL FURNITURE; STATE experience and salary desired; North Side. Address M M 541, Tribune.

SHIPPING CLERK. RETAIL FURNITURE. Experience necessary for city shipping; Must have thorough knowledge of city routing and loading. Permanent position. Excellent opportunity. Address M B 99, Tribune.

TELLER. for large North Side bank; must have commercial paying and receiving experience; a real opportunity; only experienced men need apply; good starting salary. Address N D 120, Tribune.

YOUNG MEN. NATIONAL SALES CORP. operating chain of retail stores requires limited number of young men of good family, who live with parents or maintain own homes. Men selected will be trained in salesmanship and our product. Must be satisfied with $30 per week during training period. Can also place within 30 days a few men with executive training or ability; salary and com. For application and information see our MR. R. G. ROTHSCHILD, STORE. 10:30 A. M. SHARP. 661 W. 63D-ST.

Executives and Managers.

ADJUSTMENT BUREAU MANAGER. Capable man to manage adjustment bureau in large loop store. Only those who are thoroughly experienced in adjustment bureau detail will be considered. Address M H 570, Tribune.

ASSISTANT SALES EXECUTIVE wanted by Chicago manufacturer of high grade municipal machinery. We want a man capable of conducting sensible sales correspondence, and office work. Write full particulars, giving age, education, previous employment, where now employed, salary earned, how soon could start work. All replies confidential. Address L X 51, Tribune.

INSURANCE MAN. General lines; age 25 to 35; high school education; advancement to executive position for producer; resident of West Side; give particulars and phone number. Address K T 295, Tribune.

LUNCHROOM MANAGER. We have an opening for one who is a business builder and a live wire. Splendid opportunity. Salary and bonus. Address M M 490, Tribune.

MANAGER WANTED for food product business. TEXAS FIG. CO., 111 W. Jackson-blvd., Rm. 510.

AUTOMOBILE SALES MANAGER—EXPERIenced; one who can take complete charge of sales and service. Address L X 53, Tribune.

MAN—CAPABLE, ENERGETIC, FOR BUSY loop lunch room; state age, past experience and salary expected. Address S 516, Tribune.

Boys—Office and Factory.

BOYS WANTED—14-16. Grammar school graduates preferred, who are interested in promotion to clerical positions. Apply MR. ALLEN, Room 125, 417 S. La Salle-st.

BOY OR YOUNG MAN—TO DELIVER ORders for meat market; one acquainted with the neighborhood preferred. Apply 3158 Broadway.

BOY—LIGHT, COLORED MESSENGER BOY, neat appearing, refined and courteous, not over 18 years old. Apply stage door, Chicago Theater, 175 N. State-st., all day Saturday.

BOY—OFFICE; GRAMMAR SCHOOL GRADuate; must be 17 yrs. old. Apply CHICAGO RAPID TRANSIT CO., Rm. 1311, 79 W. Monroe-st.

BOY—ABOUT 16, GENERAL OFFICE WORK real estate. Apply own handwriting, references, and salary to start. Address S 176, Tribune.

BOY—15 OR 16, FOR ERRANDS IN LOOP and help shipping clerk. 525 Harris Trust Bldg.

BOYS—OVER 16, FOR LIGHT WORK OR casing factory. Apply Monday S. Oppenheimer & Co., 2700 Wabash-av.

BOY—ERRAND AND OFFICE; STARTING salary $50. Apply Radio Corporation of America, 10 S. La Salle-st.

BOY—ERRAND; MUST KNOW CITY. F. N. Matthews Co., 21 E. Madison-st.

BOY—STRONG, BRIGHT, $15 PER WK. 2867 N. Clark-st.

Professions and Trades.

ARCHITECTURAL DRAFTSMAN—EXPERIenced designer on banks and hotels. Over time work. South Side. Address M M 484, Tribune.

ARCHITECTURAL DRAFTSMAN — ONLY those who apply who do residence and flat work. 7439 Cottage Grove-av.

ARTIST—ONE WHO HAS SPECIALIZED ON photo retouching. Steady work; splendid opportunity. Give full particulars in first letter. The Lima Photo-Engraving Co., Lima, O.

AUTO WOODWORKERS. All around men. UNITED BODY CO., 2820 Indiana-av.

AUTOMOBILE STRIPERS—FOR SAT., SUN., Mon. and some night work. Taxicab Specialty and Stencil Co., 4025 W. Lake-st. Kedzie 7049.

AUTOMOBILE DRIVING POSITIONS—FREE course of driving instruction and city work for men over age of 21; average pay $35. Apply Room 1108, 108 S. La Salle-st.

AUTO TRIMMER—1ST CLASS ONLY; ALL around man; steady work; best wages; no amateurs need apply. 4210 Irving Pk.-blvd.

AUTO MECHANICS—1ST CLASS. STEADY work. Franklin Butler Motors, Inc., 214 W. 28th-st., Chgo. 808 Grove-st., Evanston.

AUTOMOBILE MECHANIC ON MOTOR trucks. 1201 W. Lake-st.

BAKER. First hand on cakes and pastry; good wages, steady position; references required. 27 N. Genesee-st., Waukegan, Ill.

BAKER—STEADY POSITION, CAKES, PIES, pastries. Harvey 243J. 15333 Broadway, Harvey, Ill.

BENCH HANDS with factory experience. Address M H 67, Tribune.

BURNISHER ON SILVER— CHAS. A. ALLEN PLATING CO., 23 E. JACKSON-BLVD.

COMPOSITOR—ONE WHO HAS EXECUTIVE ability, good proofreader; state experience; union. Address H L 373, Tribune.

COPYWRITER — ON INDUSTRIAL ACcounts, for an advertising agency; unusual opportunity for a writer with engineering training; answer fully, giving salary expected. Address M M 487, Tribune.

DAY WORK.
POLISHERS AND BUFFERS
PUNCH PRESS OPERATORS
CASTING GRINDERS
CRATERS
PRODUCTION WORK.
Apply Employment Dept., EDISON ELECTRIC APPLIANCE CO., INC., 5660 W. Taylor-st.

DESIGNERS, ATTENTION. Have opening for experienced sheet metal die designers on clanking, forming, piercing and compound dies, including automobile body dies. Apply, write or wire Superintendent of Labor, THE STUDEBAKER CORP., South Bend, Ind.

DESIGNING DRAFTSMEN—2, WITH FIRST class piping and general construction experience; salary $200 to $250; also 1 engineer of materials for field construction work; experience on all classes of piping necessary; salary $150 to $200; in reply give complete details experience, education, etc. Box 755, Wood River, Ill.

DIE MAKERS. Experienced on round can dies only. Employment Department CONTINENTAL CAN COMPANY, 4622 W. North-av.

FINISHER—WHO UNDERSTANDS REFINishing used furn. 2220 Indiana-av.

ELECTRICIAN — E. CARD ON MAINTEnance work. 2d fl., 1215 S. Wabash.

WANTED—MALE HELP.

Professions and Trades.

DIE DESIGNERS. High grade men, with at least 4 years' experience. Apply Employment Department. EDISON ELECTRIC APPLIANCE CO., INC., 5660 W. Taylor-st.

DRAFTSMAN—EXPERIENCED, FOR DEtailing iron stairs. Prominent position. Give full information, experience, salary, etc. Address N D 150, Tribune.

DRILL PRESS OPERATORS. and assemblers; light work; but requires active workers; S. Side. 3911 Prairie-av.

ENGINEER — GRADUATE, WITH SOME sales experience, for an advertising agency; unusual opportunity for one who can write; answer fully, giving salary expected. Address M M 488, Tribune.

ENGRAVER—GOOD, ONE FOR JEWELRY trade shop; steady work year round; state salary in first letter. Dennis & Tennant, Salt Lake, Utah.

ETCHER AND RETOUCHER—EXP. MAN OR lady; steady job year around. Rex Studio, Peoria, Ill.

GORDON FEEDER — WHO CAN MAKE ready. 6152 S. Wabash-av.

KNIFE CUTTER — EXPERIENCED. J. A. DUBOW GLOVE CO., 1907 Milwaukee.

LETTERER AND NUMBERER—IN BRUSH and ink on museum specimens. Apply Director Field Museum.

Lithograph Pressman experienced on tin printing; good salary; steady work for the right man. Address K H 395, Tribune.

MAN WANTED. Assistant foreman in punch press department of large manufacturing concern on Northwest Side. State age, experience, and salary expected. Address K N 222, Tribune.

MAN—YOUNG, 17; GENTILE; CAPABLE, ambitious for office work with well estab. concern; desirable opening; give phone no. Address M N 497, Tribune.

MAN—YOUNG, WITH KNOWLEDGE OF RAdio to work in radiola equiping department. Apply BRUNSWICK, BALKE COLLENDER CO., 39th and Federal-st.

MAN—FOR NIGHT WORK IN GARAGE; wash and grease trucks; some repairing. Mutual Sausage Co., 2713 Quinn.

MAN—STRONG YOUNG MAN, 17 TO 18 years old; good chance to learn fine trade. Apply ready for work. 2 E. Roosevelt-rd.

MAN—YOUNG, TO LEARN AUTO. ELECtrical bus.; good chance to earn good wages while learning. Address P 427, Tribune.

MECHANICAL ENGINEERS—TWO, COLlege graduates, between 28 and 35, at least 4 years' manufacturing experience in direct contact with labor, for engineers' positions on specialized consulting staff; compensation over $6,000 first year, $8,000 to $10,000 2d year. Address K 215, Tribune.

MEN. Experienced in manufacturing upholstering springs. Address M L 428, Tribune.

MEN—YOUNG, 17 TO 21 YEARS OLD FOR light assembly work and soldering; $18 to $22 a week. MARSH, 7th floor, 118 S. Clinton-st.

METAL WARE WORKERS. Must be experienced on metal caskets. F. H. HILL CO., 944 Washington-blvd.

METAL AND WOOD PATTERN MAKERS—Advance-Rumely Co., La Porte, Ind.

MILL MACHINE HANDS, EXPERIENCED ON AUTO BODIES. H. McFarlane & Co., 322 S. Green-st.

PATENT LAWYER. New York law firm needs patent lawyer with four or five years' experience for application work and litigation. Knowledge of chemistry desirable. Address K K 128, Tribune.

PHOTOGRAPHER PRINTER—A1; PREFER one who knows retouching and operate. Apply 837 E. 63d-st.

PHYSICIAN. House physician, $75 a month. JACKSON PARK HOSPITAL, 7531 Stony Island-av.

PLUMBER — UNDERSTAND FITTING. Union; only 1st class apply. Town near Chicago. Address N D 307, Tribune.

PRINTER, two-thirder, thoroughly experienced on commercial work. Permanent position for the right man. Apply at once. Commercial Press, 3635 W. 16th-st.

PRINTER — COMBINATION COMPOSITOR and proofreader on agency ads. Address M T 295, Tribune.

PRESSMAN—EXPERIENCED MIEHLE VERtical. PARAMOUNT DIRECT MAIL SERVICE, 24 W. Washington.

PRESSMAN—KELLY; FIRST CLASS. 319 N. Albany.

PRODUCTION MAN. High grade, to take charge of electric instrument shop employing 20-25 men; state age, exp., where employed, and salary expected. Address M O 471, Tribune.

RADIO MECHANIC — YOUNG MAN, TO build and service radio sets; must be experienced on super heterodyne work; resident of North Side. Central Radio Co., 1318 Chicago-av., Evanston.

REFINERY—STILL MAN HELPER, TO work in oil compounding plant, located in Englewood; state experience and salary expected. Address M M 552, Tribune.

ROLL TURNER. First class on structural shapes. Job in southern city. State age, exp., phone, etc. Address P 487, Tribune.

SHEET LEAD BURNER—EXP. ARCO BATTERY AND PLATE CO., 1727 Sedgwick-st.

SHOE REPAIRERS. Shoe makers who are experienced on high grade repair work. Apply employment office, 5th floor, Dearborn-st. side. THE FAIR, State, Adams and Dearborn.

STEADY EMPLOYMENT. Young man, preferably between 18 and 30, to do photographic work and make blue prints in factory in Cicero; must have some photo experience. Midland Terra Cotta Co., 16th-st. and 54th-av., Cicero.

TINNER HELPERS—UNION. APPLY 3435 N. Cicero-av.

TOOL DESIGNERS. First class men, experienced on jig and fixture design of motor parts. Give detailed experience in first letter. Address C X 21, Tribune.

TOOL DESIGNERS. EXPERIENCED ON JIGS and fixtures for motor parts, steady employment; top wages; excellent working conditions. Address N D 119, Tribune.

Trainmen and Switchmen experienced, for Union Pacific R. R. Apply R. 964, Transportation Bl., Chicago.

UNDERTAKER'S ASSISTANT—TO DRIVE service car; single man. Apply 200 E. Erie.

UPHOLSTERER—MUST BE ABLE USE SEWing machine; cut-overs and re-cover cushions for reed furniture. 4140 Drexel-blvd.

WANTED— ATLANTIC COAST LINE RAILROAD. PERMANENT POSITIONS for TELEGRAPH OPERATORS AND AGENT OPERATORS in Florida and Southeastern states, to take the places of men on strike. Rates of pay and working conditions established by United States Railroad Labor Board. APPLY TO ROOM 1247, 140 S. DEARBORN-ST., 8 A. M. TO 8 P. M.

WANTED—EXPERT MARKer and cutter on shirts. Write H. J. Holman & Sons, Inc., 1716 Calumet-dr., Sheboygan, Wis.

WANTED—100 DRIVERS, by the fastest growing taxi cab company in Chicago, nonaccident bonus and prizes. Plenty of money to be made. Married men will be given preference. Apply 1553 Fullerton-av., 110 N. Sheldon-st., 2d floor; 1841 W. 74th-st., 4732 W. Lake-st.

WATCHMAKER—FIRST CLASS MAN. Juniper 3719.

WEATHER STRIPPER — EXPERT, TO INstall ATHEY cloth lined metal weather strip. Write C. J. JOBST & CO., Peoria, Ill.

WANTED—MALE HELP

Professions and Trades.

WOODWORKERS, EXPERIENCED ON AUTO BODIES. H. McFarlane & Co., 322 S. Green-st.

WOOD METAL BODY MAN—FIRST CLASS. Chicago Nash Co., 2000 Michigan-av.

WANTED. Thoroughly experienced foreman on better grade summer goods coats. One who has had experience in quantity production. Only those with indicated experience need apply. Address C X 23, Tribune.

Pharmacists.

PHARMACIST—MEDICAL INSTITUTION IN loop desires registered pharmacist assistant and apprentice. Hours 10 to 8 every day. No Sunday work. State experience, references and salary expected. Addres M C 348, Tribune.

Salesmen, Solicitors, Etc.

A GOLDEN OPPORTUNITY FOR REAL LIVE SALESMEN OFFERING THE VERY BEST Subdivision at the lowest prices ever known on the South Side. Weak brothers and sisters not considered. Simmons or Mayon, Feuer Bldg., 6312 Cottage Grove, Room 5.

A MAN with characteristics to develop a business and hold it, can command a fine income with us. A legitimate and proven proposition with 85% renewals. Motion Picture Publicity as the medium. Alexander Industries, 412 Monadnock.

A BIG MONEY MAKER. $50 to $75 weekly selling Xmas and personal greeting cards; full or spare time. No exp. necessary. Samples free. CREST ENGAVING CO., 557 W. Jackson, Chicago.

A BIG OPPORTUNITY to show stores, factories, homes an everyday necessity. No competition. $40 weekly to start if qualified. Rm. 406, 39 W. Adams-st.

A-1 SALESMEN. $200 to $500 weekly; take you out and prove it. T-A-D CO., 34 E. Lake.

ACHIEVEMENT AGAIN.

One more day to go.

Tomorrow is the day of the big "blow-out."

We are getting leads at the rate of 350 each day and the boys are just "eating 'em up."

All Chicago awaits Sunday, Nov. 8.

We have advance reservations for 20,000 on our property on Sunday at the big opening.

We can use 100 more salesmen and 15 more Sales Managers.

I can see you and place you today.

See me personally.

JOHN W. HILL, DIRECTOR OF SALES. North Side Realty Co., SUITE 713, 77 W. Washington-st.

ADVERTISING SALESMAN—EXPERIENCED on city directories. Apply Saturday 9 to 12. McDonough & Co., 416 S. Dearborn. Ask for Mr. Smith, Sales Manager.

AMBITIOUS SALESMEN. Because of wonderful reception of new "Oakland 6," we require services of two real salesmen for N. S. branch; only serious minded hard working men can qualify. We will compensate for hard work by furnishing prospects, working with you and by a real interest in your future; drawing account, bonus and commission; a $6,000 job. See Mr. Johnston. COMMUNITY MOTORS, INC., 4125 Lincoln-av.

ANOTHER HIGH GRADE SALESMAN to join the sales organization of one of the largest and oldest established real estate companies handling all types of suburban property. This is an opportunity for the right man who will be given every chance to advance to an executive position. We furnish leads and full co-operation. Phone State 3783 and ask for Mr. Perrin for appointment. ARTHUR T. McINTOSH & CO., 160 N. La Salle-st.

AUTOMOBILE SALESMEN. Exceptional opening for a few ambitious, energetic, aggressive men to sell the new Oakland 6, the fastest selling 6 cyl. car; plenty of co-operation and leads to those who qualify; experience not necessary; opportunity for serious minded men willing to work; can make good pay. Apply Mr. Rich, 2426 Michigan-av.

Automobile Salesmen Wtd. Several neat, aggressive, competent automobile salesmen at once; live leads and hearty co-operation given; attractive remunerative compensation to those that can qualify; excellent oppor. for real salesmen. See sales manager. MELROSE PARK AUTO SALES CORP., 1204 Lake-st., Melrose Park.

CANVASSERS. Salary and commission; must be exp. Singer Sewing Machine Co., 2821 N. Clark.

CLOTHING SALESMEN. Direct to consumer; high grade; different from the rest; liberal commissions. A. M. MARTIN, INC., 123 W. Madison, Room 305.

COAL SALESMEN — WEST SIDE; SALARY and commission. Van Buren 8380.

FAST GROWING JEWELRY NOVELTY concern interested in experienced salesman; man acquainted with dry goods trade preferable; wonderful opportunity. Address C W 23, Tribune.

FLORIDA Salesmen: Do you want to take advantage of the big money possibilities in the sale of city property? Lake Boynton Estates, 12 miles from Palm Beach, 1 mile from ocean, backed and guaranteed by prominent Chicago and New York business men; will interview applicants Monday and Tuesday, 2 to 5 p. m.

SALES MANAGER, CHICAGO LAKE BOYNTON ESTATES, 307 N. Michigan-av. Room 1113.

FORD SALESMEN. ITALIAN—POLISH—GERMAN. Big money for the hard worker. We teach you. Apply today ready for work. MR. UMRATH, 1111 N. Clark-st.

HELP! HELP! HELP! WE'RE SWAMPED WITH LEADS. SALES MAKERS, REAL CLOSERS. New West Side "L" extension acreage; now open. Big sales every day; get in on the live stuff and make big money all winter. Leads—advertising—automobiles furnished with no reduction in commission. Apply Room 828 Burnham Bldg. Ask for MR. FORD or phone State 3783 for appointment.

IF YOU ARE AN EXPERIENCED SALES-MANAGER and have at least six live men there is a sweet berth for you with this firm.

We have ten years' work ahead of us on positively the most saleable real estate in and around Chicago.

If you are looking for a permanent connection and can show that you are a producer, Phone Dearborn 8860 for appointment. Mr. Van.

IF YOU WANT TO SELL legitimate merchandise to retail furniture trade and earn good money telephone MR. LIPPMANN, Harrison 1133.

MAN—A PERMANENT CONNECTION FOR man with car. Good pay; real future right party. 307 N. Michigan, Suite 1206-8.

WANTED—MALE HELP.

Salesmen, Solicitors, Etc.

ITALIAN OR POLISH. HIGHEST COMMISSION. FULLEST CO-OPERATION. BEST OPPORTUNITY. Call Room 820, 110 S. Dearborn-st. MR. KANZIG.

Lighting Fixture Salesmen. Experienced, to call on building contractors and architects; commission. Address M O 464, Tribune.

MAN—CLEAN CUT, BETWEEN AGE 25 and 45. I cannot promise big money, but a steady position with wonderful opportunity for advancement to the right man. Ask for MR. KEHOE, 901, 6 N. Michigan-av.

OIL BURNER SALESMEN—ESTABLISHED firm; $50-$100 per wk. Call at office, 401 N Laramie-av.

OIL SALESMAN — 1ST CLASS, EXPERIenced; city. Address M M 528, Tribune.

PHOTO ENGRAVING SALESMEN. Q. & S. ENGRAVING CO., 712 Federal-st.

PHOTO COUPON. Old established loop studio wants several experienced agents for new coupon offer. ROOT STUDIO, 306 S. Wabash-av.

PIANO SALESMEN. 2 young men, as assistant to dept. manager; experience not necessary; salary, commission, and expenses. Apply MR. R. HRUNEK, 173 N. Michigan-av.

PRINTING SALESMAN—WE CAN OFFER an excellent opportunity to a young man who has a wide acquaintance in Chicago and who is somewhat acquainted with the printing industry. Must have A1 character, references. Room 1202, 53 W. Jackson.

PRINTING SALESMAN. Experienced blank book and loose leaf system. H. J. ARMSTRONG & SONS CO., 538 S. Clark-st.

REAL ESTATE BROKERAGE Salesman, with large, active organization, salary, commission, bonus and auto expenses to hustler who can qualify. Must have car. See MR. ZAHN, 3223 N. Ashland-av.

REAL ESTATE SALESMEN—FULL CO-OPeration; live leads furn. Good oppor. BLOCHER & CO., 2544 LINCOLN-AV.

SALARY AND COMMISSION TO FIVE YOUNG MEN FOR OUR TELEPHONE DEPARTMENT WHICH WE ARE NOW ORGANIZING REAL CHANCE FOR ADVANCEMENT. ASK FOR MR. BRITTAIN, SUITE 337 CONWAY BLDG., 111 W. WASHINGTON-ST.

SALESMEN WHO WANT TO EARN $10,000 A YEAR OR MORE.

To qualify you must be high class, clean cut, well educated, neat appearing, specialty salesmen, between 25 and 35 years of age.

High salesman in October earned more than $3,400. A new man in September, his first month in territory, earned over $1,100. This same man earned more than $1,600 in October. Average for 10 high men more than $1,300. Average for entire sales force of 40 men over $560.

This is a specialty for doctors and dentists, and complete instructions and training are given. Men who qualify at completion of training will be assigned territory and placed upon drawing account, commensurate with their ability.

This is a one call proposition, very tangible, well advertised; men successful in selling service ideas can qualify readily.

This company is the largest in the world in its field. Now remodeling factory and office bldg. and our expansion program admits of 10 additional salesmen.

PHONE SALES MANAGER FOR APPOINTMENT, DIVERSEY 7425.

SALESMEN—AN EASTERN MANUFACTURing company opening up Illinois territory wants Chicago selling force, has unusual opportunity to offer good salesmen. The product is a hot water appliance selling for $15 installed, selling commission $7. Our men are averaging better than $100 per week. This is not just talk or bunk. Our product, which is patented, cuts the gas bill in half, and keeps hot water in a tank for eight hours without burning any gas. Over 60,000 installations made last year. No samples to carry. No investment necessary. Men willing to put in some evening hours can substantially increase their present income. Answer by letter only. NEWELL SUPER HEATER CO., Atlanta, Ill.

SALESMAN—SHOE; LIVE WIRE; FAMILIAR WITH VOLUME BUYERS COVERING STATE OF ILLINOIS TERRITORY, SELLING CHAIN STORE AND RETAIL TRADE, CATERING TO WOMEN'S UP TO THE MINUTE NOVELTIES CARRIED IN STOCK TO SELL AT POPULAR PRICES. REFERENCES REQUIRED. ONLY HIGH GRADE MAN NEED APPLY. WASSER ABRAHAM CO., 207 ESSEX ST., BOSTON, MASS.

SALESMAN—NEVER MIND PAST MIStakes; make up your mind now that you are going to succeed and call and see us today. If you are ambitious and that ambition is backed up by the determination to WORK we can put you on the road to prosperity. MR. ROBINSON, Suite 901, 6 N. Michigan.

SALESMAN — THE AMERICAN FABRICS Company, Bridgeport, Conn., manufacturers of Laces and Trimmings, offers an opening to an intelligent, energetic salesman, to call on the cutting up trades in the Middle West. Men acquainted with the trade, with good references and no side lines may make application in writing to the above address.

SALESMAN—BY A PHILADELPHIA HOUSE making a strong line of popular priced house and porch dresses to cover Chicago and Middle West. Must be a live wire and have a large following among department and specialty stores. Give full particulars in first letter. Address C X 28, Tribune.

SALESMAN—EXPERIENCED IN HOUSE-to house canvass. Salary and commission to right man. This is steady employment with a good income if you are willing to work. Call in person. See MR. CRAWFORD, 4301 West North-av.

SALESMEN. Newly patented article. No competition. A real Christmas gift. Appeals to everybody. See Mr. Dickinson, 76 W. Monroe-st., Suite 540, Chicago.

SALESMEN. 2 young men, as assistants to dept. manager; experience not necessary; salary, commission, and expenses to start. Apply MR. COOK, 173 N. Michigan-av.

SALESMAN—FOR FULL LINE BAKER'S Supplies; established Chicago route. Polish or German desirable but not absolutely necessary. Well known house. State experience fully and give phone no. Address N D 110, Tribune.

SALESMEN. Newly patented article. No competition. A real Christmas gift. Appeals to everybody. See MR. DICKINSON, 76 W. Monroe, Suite 540, Chicago.

SALESMAN—TO COVER JOBBERS AND LG. retailers in middle west by large Eastern Flag Manufacturer, experienced toy salesman familiar with flags preferred. Give details in letter, confidential. Address C X 18, Tribune.

SALESMEN—WHO CALL ON GENTS' FURnishing stores, to carry side line of "Barrett's Genuine Cowhide" gentlemen belts and tourist eye shades. Write W. G. Barrett company, 411 E. Main-st., Owensboro, Ky.

SALESMAN—WITH CAR; TO SELL STAPLE line to Convents and Catholic Institutions. Give full particulars. Martin Co., Barclay-st., N. Y.

SALESPEOPLE—AGENTS—GD. HSEHOLD. novelties every home will buy one to a doz. No competition. See or write J. A. Shoemaker, 2 to 7, Sat., Sun., Mon. Hotel Sherman.

Salesmen—Distributors. Fast selling article; big money maker. Call Rm. 434, 608 S. Dearborn.

SALESMEN — AWNING. EXPERIENCED steady work. Hyde Park Awning Co., 1508 Cottage Grove.

SALESMAN—WHO UNDERSTANDS OFFICE supplies; excellent opportunity for right man. 523 W. 63d.

SALESMAN—YOUNG, EXP., CALLING ON drug or grocery trade. See J. H. Speedie, Belmont Avenue hotel, 725 Belmont.

SALESMEN—EXPERIENCED, COLLECTION agency men for road; highest commissions. 3408 S. Michigan-av. Take bus to door.

SALESMAN—ON COMMISSION TO SELL auto and truck lamps; no competition. SMITH OF NEW YORK, N. Y.

SALESMEN—LIVE WIRES TO SELL MILES Center lots; locations, prices, terms best in distr. Rm. 713, 77 W. Washington-st.

SALESMEN—COAL; IF YOU CAN SELL you know it. Will pay well for such serv. N. S. yard. Address L N 198, Tribune.

SALESMEN—FOR ALBANY PARK, LIVEST Real Estate office. Altra. prop. Livinson, Haffner, Abrams, 4718 N. Kedzie.

SALESMAN—RELIABLE; STEAM SPECIALties manufacturer wants Chicago salesman. Sal. and expenses. Address S 461, Tribune.

SALESMEN—$75-$125 WEEKLY, SELLING new patent device. R. 416, 163 W. Wash'ton.

SALESMEN—TO SELL PERFUME; COST 4C, sell 25c. 512 W. Huron-st., 3d fl.

WANTED—MALE HELP.

Salesmen, Solicitors, Etc.

SALESMEN. We are open for a few young live salesmen to sell cakes and pies to grocery and restaurant trade. Apply 227 N. Lincoln-st.

SAUSAGE SALESMAN. One with exp. and Chicago acquaintance. No other need apply. State salary or conditions. Ref. and bond req. Address M M 473, Tribune.

SPECIALTY SALESMAN. A concern doing a nation wide business for the past 50 years is at this time introducing a new proposition in Chicago and has openings for several high powered salesmen, capable of earning $100-150 weekly. This is not stocks, bonds, or real estate. BOB VERNON. ROOM 1135, 508 S. DEARBORN.

STOCK SALESMEN. OLD TIMERS, ATTENTION! The old days are here again. Three of our men drew over a grand apiece last week selling real estate. Star and Durant Motors was a fast seller, but cannot compare with our deal. We have the front page again in many leading publications. Address C C 44, Tribune.

STOCK SALESMAN—HIGH GRADE INDUStrial, for immediate effort; submit references to Box 106, Fond du Lac, Wis.

$15 to $25 a Day Earned by our men; quick selling proposition; no experience necessary; live wires only; daily settlements. Call between 2 and 5. DAVIS, 314 W. 43d-st.

Miscellaneous.

MEN—2; SERIOUS MINDED; OF GOOD character, who are willing to start at the bottom and work their way up. Nominal salary to start. H. W. NYDICK & CO., Straus Bldg.

MEN—3 CLEAN CUT, INTELLIGENT, BET. 25 and 45, who desire to become sales people, will find a position here with a good future; $25 a week sal. and small comm. to start. Address H B 584, Tribune.

ELEVATOR MAN. MUST BE EXPERIENCED. APPLY TO SPIEGEL'S, 115 S. Wabash.

HOUSEMAN, BUTLER, VALET—EXPERIenced; for position in Milwaukee; single; room and board furnished; must have best of references; state salary expected and full particulars in your first letter. Address C X 19, Tribune.

NIGHT WATCHMAN. For building under construction, who can run pump. Give age and phone number. Address N D 114, Tribune.

BANK MESSENGER. High school graduate preferred; must be neat and polite. CENTRAL MFG. DISTRICT BANK, 1112 W. 35th-st.

MAN—NOT OVER 30, FOR SALES WORK traveling Wisc. and Ill. with Mgr. Beginner can earn $30 weekly; perm. emp. Good pay; refs. Mr. Hines, 1104 S. Wabash. Rm. 80.

MAN — ACTIVE, DETERMINED, YOUNG, Christian, to travel, calling upon pastors and Sunday school teachers. Opportunity to earn $50-$125 weekly. 10th floor, 205 W. Monroe-st. Mr. Anderson. Call afternoon.

MEN—YOUNG, AGES 18 TO 35, TO JOIN a famous National Guard regiment. Athletics, club room and locker rooms for members. Uniform and equipment without cost. Pay by army. Address P 451, Tribune.

MEN—18 TO 50, WELL DRESSED, WITH natural acting ability and personality; experience unnecessary. CLASSIC STUDIO, 139 N. Clark-st. Room 606.

CLERK—FOR SPECIAL WORK; MUST BE willing to work and neat appearing; $30 a week. See Mr. Oliver, rm. 322, 190 N. State.

MAN to ice building and willing to do other work. See Mr. Lane 501 Surf-st.

HOUSE CLEANERS. White. Pay every night. HOME SERVICE COMPANY, 1614 Sherman-av., Evanston.

HELPERS—25; SELL NOVELTIES; MICHIgan-Northwestern football game. Call before 10 A. M. E. Build., Grant Pk. stadium. MORTON.

MAN—FOR SODA FOUNTAIN AND LIGHT lunch; exp. and refer. necessary. Loyola Sheridan Luncheonette, 1227 Loyola.

TEACHER OR COLLEGE GRADUATE—Christian, Protestant, free to travel; write fully. Address P P 248, Tribune.

MAN—WITH TRUCK OR ABLE TO PURchase new truck at once. 729 W. Harrison.

HOTEL CLERK—EXPD.; MUST HAVE REF. Middle age. LOYAL HOTEL, 212 S. Clark.

Employment Agencies.

TECHNICAL POSITIONS—OUR 33D YEAR. NO ADVANCE CHARGE OF ANY KIND.

Civil Engineer for sales work	$200-250
Instrument man on Bldg. Constr.	$175
Draftsman—Mill work; Read plans	$200
Chemist, Electro Chem. & Metallurgy work, in East Chicago	$150-200
Detailer, Heavy Mchy., S. S.	$175
Service Engineer, E. E. Graduate	$150
Time Study Man, Foundry exp.	$150
Sales Engr. Grad. Pumps, Wis.	$200
Grad. M. E., 1-2 yrs. sales exp.; opp.	$150
Arch. Draftsman, S. Am. transp.; traveling expenses	$300

THE ENGINEERING AGENCY, INC., 53 W. Jackson-blvd.

SALESMEN ONLY. Grocery, Specialty, country. Man who knows gro. and drug trade Kan. Surgical instruments for Wis. Single men travel for fine house small salary but good prospect. Call after 1 p. m. SALESMEN'S SERVICE ASSOCIATION. Room 6, 309 S. La Salle-st.

R. R. CONSTR. AND MAINT. ENGRS.—some bal., temp. out of town	$200-$250
Map drafts., chartographer	$200-$250
Drafts., ventilating, layout, arch. exp. preferred	$200-$250
Mech. drafts., plant layout	$200-$230
Elec. drafts., underground distr.	$175-$200
R. R. drafts., track layout, map work	$185

ASSOCIATION EMPLOYMENT, 63 E. Adams.

PERSONALIZED SERVICE. See us today for office, sales, and technical positions. Office open until 6 p. m. THE HONES CORPORATION 20 W. Jackson-blvd., 9th Floor.

ENGINEER	$45	AUTO MECH.	75c
Fireman	$27	Boy Hlp., truck	$18
Assembler	65c	Meat scaler	$24
Machinist	80c	Janitor	$50 r.b.
Handy man	55c	Col. cook	$30
Lathe hand	75c	Counter man	$20

BUSCH AGENCY, 184 W. Washington-st.

GARAGE HELP. Can place at once: 15 Washers, 25 Floormen. Midwest Employment Bureau, 629 S. Ashland-blvd.

BOOKKEEPER, AGE 25-30, FULL CHARGE, exp., $150. MACHINE BILLER, exp., stock and bond firm, $130. 5 OFFICE BOYS, age 16-17, $60-$65. AMERICAN RAILWAY BUREAU, 11 S. La Salle-st. Suite 1139.

We Handle Only Auto Help.

3 Auto Mech.	90c	3 Auto Washers	$40
3 Comb. Flr. Men	$35	4 Auto Mechs.	80c

CHICAGO GARAGE OWNERS EXCHANGE, 309 S. La Salle. Take Elevator, Room 306.

FACTORY BOYS	$18	ASSEMBLERS	65c
Mech. hlpr.	$30	Punch press	50c
Electrician	$165	Sheet metal	$1.25
Men no exp.	60c	Factory	$28

ABBOTT EMP., 180 W. Washington.

DRAFTSMAN—CONVEYING MACHY. Draftsman—Automobiles. Estimator, concrete struct. steel. H. H. HARRISON & CO., Suite 807, 19 S. La Salle-st.

5 AUTO WASHERS, 5 AUTO POLISHERS, 6 Combination, 4 Floormen, 5 Mechanics, 3 Garage Learners. ILLINOIS GARAGE SERVICE BUREAU, 309 So. La Salle-st. Room 103.

GOOD JOBS—SMALL CHARGE.

Soda Dispenser	$35	Bus Boy, M.	$58
Boy	$15	Cabinetmaker	$25
3 Packers	$24	Houseman, M.	$60

CONSOLIDATED AGENCIES, ROOM 222, 4750 SHERIDAN-RD.

STENOG.-BKKPR.—SOUTH SIDE $35

CORBOY SERVICE, 20 W. Jackson-blvd., Rm. 1108. Wab. 9284.

ACCT.-AUDITOR ...... $200 OCCUPATIONAL EXCHANGE, 20 W. JACKSON. ROOM 1409.

BOOKKEEPER, FOR GENERAL LEDGERS, WITH LARGE FOOD PRODUCTS FIRM; SALARY $175. CONSOLIDATED AGENCIES, SUITE 303, 1180 E. 63D-ST.

BOYS—TO ACT AS JR. CLKS., $65 TO $85. THE ASSOCIATED SERVICE, 5 North La Salle-st.

OPEN ALL DAY SATURDAY UNTIL 6 P. M. EMPLOYMENT EXCHANGE, Suite 1304, 220 S. State.

CORRESPONDENT .... $175 MO. COONEY-RYAN AGENCY, 8TH FL., 20 E. JACKSON, WAB. 7481.

CHAUFFEUR — TRUCK, $30; ELEVATOR men, $110; carpenters, $1.25; porter, $75 and meals. JENSEN, 118 N. La Salle.

Help Wanted with Investment.

Rare Opportunity for a Few Ambitious Printing Craftsmen. A well known Chicago printing concern is putting into operation a plan of co-operative ownership by offering a selected few of its employes a limited amount of the company's stock. We have openings in several departments which we shall fill from outside sources. If you are a successful salesman, superintendent, or foreman, and can command $2,500 to $5,000, we invite your investigation. Please state fully your experience and qualifications. Address M T 239, Tribune.

TRADE SCHOOLS.

LEARN SIGN, PICTORIAL, AUTO PAINTing, decorating, paper hanging; day or eve. Chicago Painting School, 146 W. Austin-av.

RETOUCHERS—NEGATIVE BLOCKERS AND retouchers; would prefer men with experience on Bromide portraits. 459 E. Ontario-st.

ENGRAVERS — MEN WITH EXPERIENCE in jewelry house or wood engraving. 459 E. Ontario-st.

TRADE SCHOOLS.

MEN*
LEARN BARBERING
BIG PAY THE YEAR ROUND

BARBERS are making more money than ever before. Our well known system paves the way to a bigger and better business for you. Day or evening classes.
EARN WHILE YOU LEARN.
Call, write or phone for our Brown Book of Barbering.

MOLER BARBER COLLEGE
105 S. Wells-st.
Phone:
FRANKLIN 4230

EARN BIG MONEY!
IN ELECTRICAL FIELD.
Electrical work is clean, fascinating, and pays well. COYNE training fits you in short time. Prepare to step into BIG PAY POSITION. No need to quit present job while learning. Take day or night course. Small weekly payments if desired. Start any time.
Hundreds of Coyne-Trained Men Earn $60 to $200 a Wk.
LIFETIME Employment Service without charge. Special offer if you act promptly. Call 9 a. m. to 9 p. m., or WRITE OR PHONE FOR BIG FREE BOOK.
COYNE ELECTRICAL SCHOOL,
1812 W. Harrison-st. Phone Monroe 6780.

LEARN AUTO TRADE
PLENTY OF JOBS OPEN WHILE LEARNING.
UNLIMITED.
FREE EMPLOYMENT SERVICE.
An 8 to 12 weeks' training in the Big Greer Auto Shops can make you successful and independent for life; 6 floors of up-to-date shop equipment; 75 to 100 customers' cars always on hand for repairs and overhauling. DAY AND NIGHT CLASSES.
Call, write or phone Calumet 4600 for big free catalog.
GREER COLLEGE
Automotive and Electrical Trades.
2020 S. Wabash-av.

EARN GOOD WAGES
JOBS ALWAYS OPEN.
Let us train you by our course of practical instruction to be an expert AUTO MECHANIC, IGNITION and BATTERY MAN.
Our licensed FREE employment dept. will place you on a good paying job while learning and a better one when qualified.
SIMPLEX AUTO SCHOOL,
"CHICAGO'S BEST AUTO SCHOOL."
2016-24 W. Van Buren-st. Day or Eve.

$20 A DAY
FOR DENTAL LABORATORY EXPERTS.
We train you QUICK to make crowns, plates, etc., for dentists. BIG PAY JOBS always open. Individual instruction. Day or night. No books. No classes. Well organized employment dept. FREE OUTFIT. Call day or evening. Write or phone for catalog 52. McCARRIE SCHOOL OF MECHANICAL DENTISTRY, 1338 S. Michigan-av., entire 6th floor. Calumet 3422.

BE AN
Auto-Electrical Expert.
Inexperienced men, working or not, you can earn $20 to $40 per week while in training in our large battery and electrical service station. THIS IS NOT A SCHOOL, but an ACTUAL service station where you do ACTUAL work yourself on ACTUAL customers' cars. Call or write.
AUTO-ELECTRICAL ENGINEERS.
Downtown office: 21 E. Van Buren. Rm.1003

Learn Watchmaking
I will make you an Expert Watchmaker, Engraver and Jeweler in few months. Day or evening classes. Learn on actual work. Get my profit sharing plan. We aid you in getting a position. Ask for Catalog T-91.
CHICAGO SCHOOL OF WATCHMAKING,
4844 Lincoln-av. Phone Ravenswood 7822.

EARN BIG PAY.
$18-$35 a wk. while training, if unemployed. $12-$14 a day after short training when qualified as a first class plumber. Open to 9 p. m. Mon., Wed., Fri.
ILLINOIS PLUMBING WORKS.
514 N. La Salle-st.

MONEY IN BUILDING
Spare time courses. Send for free book.
Chicago Tech. Bldrs.' School,
Dept. 2140, 118 E. 26th-st., near Mich.-av. Open evenings and Saturdays.

MAN—YOUNG, OVER 21, EMPLOYED BUT dissatisfied with future prospects, who desires to follow overseas and S. American shipping, export and foreign trade as life career; must be willing to devote little spare time to study. Give phone for interview. Address M A 240, Tribune.

HOTELS NEED TRAINED MEN—NATION-wide demand for high salaried executives; past experience unnecessary; we train you by mail and put you in touch with big opportunities everywhere. Write at once for particulars. LEWIS HOTEL TRAINING SCHOOLS, Desk 718, Washington, D. C.

LEARN AUTOMOTIVE ENGINEERING. Practical instruction; no books, no classes; day or eves. Write, call, catalogues free; visit shop; largest operators in U. S. A. McSweeney Auto and Electrical School, 521 S. Laflin-st.

SALESMEN—INEXP. OR EXPER., CITY OR traveling; free employment service for members. Write, call or phone Harrison 5668 for particulars. NATIONAL SALESMEN'S TRAINING ASSN., 520 Monadnock Bldg.

ARTISTS—FOR RETOUCHING NEGATIVES and positives. Must have some mechanical retouching experience. Men who can handle a brush quickly. No others need apply. 459 E. Ontario-st.

TELEGRAPH AND RADIO OPERS. EARN $150 to $500 mo., free emp. service. Call, write. Phone Vict. 3070, 9 a.m.-9 p.m. C. T. I., R. 430, 53 W. Jackson, or 1338 S. Mich.

TELEGRAPHERS — EARN $175 TO $300 monthly. See us. No experience required. 20 E. Jackson, Rm. 703. Open evenings.

JOB WHILE LEARNING TO BECOME AUTO Elect. and Mechanic Expert. Open eve. Federal Auto Eng. School. 1507 Madison-st.

BARTER AND EXCHANGE.

SEVERAL SMALL PIECES OF CHIcago vacant; sizes range from 25 ft. business lots, ½ acre up to 5 acre tracts, at prices less than actual values today. Without asking more than I have sold the adjoining property for, I will accept in payment any of the following articles, which I have immediate use for: A tract of land anywhere in United States or a good summer resort location; a good used auto or any income producing securities. Can furnish best references and guarantee title by Chicago Title and Trust Co. Address C I 504, Tribune.

ON ACCOUNT LEAVING FOR FLORIDA must dispose of my equity in choice suburban residence lot with improvements paid. Would consider stocks, bonds, auto, or radio or would sacrifice for cash. Address H L 454, Tribune.

EXCHANGE 1924 NASH 7 PASS. SEDAN; excellent cond., as part payment for plastering, plumbing, masonry or steam fitting. Address D E 295, Tribune.

WANTED—MOTORBOAT, AUTO OR VACANT lot and cash for equity in new 2 flat high grade brick bldg., near 60th and Kedzie-av. Owner. Phone Yards 2186.

PEERLESS—SEDAN, 7 PASS., ITALIAN Duco cream, silver radiator and drum lights; 6 tires; will trade for smaller car or real estate. Kildare 8790.

LATE MODEL FORD COUPE, FULLY equipped and cash, for one carat, perfect diamond. Address S 589, Tribune.

FRAME HOUSE, STORE, AND 3 FLAT, 600 block N. Cicero-av. Want some cash, or what have you? West 1665.

PRIVATE PARTY WANTS FORD: HAVE diamond, radios, shotgun, and resort lots. Lake View 1343.

TRADE 4 ROOM FLAT, FLORENCE-AV., near Diversey-pkwy. What have you? Address P 439, Tribune.

WHAT HAVE YOU TO OFFER FOR 50 FT. lot, Northwest? Address P L 450, Tribune.

CONTRACTS TO LET AND WANTED.

WANT CONTRACTORS FOR MASONRY, plumbing, steam fitting or plastering who can use late model car as part payment for their work. Address D E 299, Tribune.

PLUMBING, HEATING & FIXTURES.

STANDARD OIL BURNER, AUTO. SHUTOFF, [illegible] valves, etc.; 3 110 gal. tanks; all for [illegible] N. Mozart. Juniper 4565.

[illegible] PLUMBING & HEATING SUPPLIES at wholesale to all. Send for catalog. [illegible] & SONS CO., Kedzie-Polk. Ked.9440.

[illegible] WATER BOILER WITH GRAV. OIL burner, tanks, etc., for 5 r. house. $75. [illegible] Franklin-av., River Forest. R.F. 2891-W.

WE SELL AT WHOLESALE PRICES TO everybody. Peoples Plumb. & Htg. Supply Co. 400 Milwaukee-av. Haymkt. [illegible]

OFFICE DEVICES.

MULTIGRAPH—ALSO FOLDING MACHINE; in good running order; latest model. WILL SELL REASONABLE. ADDRESS G O 313, TRIBUNE.

AUTO. ENVELOPE FEED ADDRESSOgraph, 12,000 frames, 3 [illegible] drawers, cabinets [illegible] Address P 376, Tribune.

WANTED—FEMALE HELP.

Stores and Offices.

ADDRESSERS — MUST BE good writers, to work Saturday and Sunday work. May be taken home. Apply 1st floor, 1300 Jackson-blvd. Mr. Weston.

Bookkeeper—Experienced,
A1; who can handle complete set of books; must have accounting knowledge; permanent position. GOODMAN, ICE CREAM CO., 103 W. 45th-st.

BURROUGHS BOOKKEEPING MACHINE Operator—Loop; salary $25 week; hours: 8:30 to 5:30, 1 o'clock Sat.; must be experienced. Address M T 244, Tribune.

CANDY SALESLADIES.
Must be experienced and furnish references. Salary $18. Apply Barker Drug Co., 2800 N. Clark-st.

CASHIER.
Experienced and refined young lady; steady position. Apply at once.
BLACKHAWK RESTAURANT.
139 N. Wabash.

CASHIERS.
Theater experience. Apply Mr. Ronda, Mid-West Theater, 35th and Archer, afternoons.

CASHIER—EXPERIENCED, FOR OAK PARK retail grocery and market. Apply B. A. Railton Co., 373 W. Erie-st., Chicago.

CIRCULAR WORKERS.
We are in need of experienced girls for inserting and sealing. Liberal piecework basis. Report at once, ready for work.
OLSON RUG CO.,
1500 W. Monroe-st.

CLERICAL.
We have desirable openings for an Elliott Fisher operator and a general office clerk with comptometer experience. Apply Supt.'s office, 3d floor.
W. A. WIEBOLDT & CO.,
A Good Place to Work,
Milwaukee-av. at Paulina.

DICTAPHONE OPERATOR AND MISC. OFfice work—ROBERTS FRANK & CO., 1733 Irving Park-blvd.

EXPERIENCED SODA DISPENSERS
with light luncheon experience. Apply employment office, 5th floor, Dearborn-st. side.
THE FAIR,
State, Adams and Dearborn.

EXPERIENCED FRAMER.
Woman experienced in fitting made-to-order frames. Apply Employment Office, 5th floor, Dearborn-st. side.
THE FAIR,
State, Adams and Dearborn.

FAN FOLD BILLER—RAIL ROAD EXPERIence, to work on piece work basis. South West Side. Call Underwood Typewriter Co., 37 S. Wabash.

FURNITURE ARTIST.
Only those who have had experience need apply. A good position for the right party. Apply Supt.'s office, 3d floor.
W. A. WIEBOLDT & CO.,
A Good Place to Work,
Milwaukee-av. at Paulina.

GIRL—17 YEARS, FOR TYPIST AND GENeral office work; some typing experience necessary; good chance for advancement. Shipman Ward Mfg. Co., 4401 Ravenswood-av.

GIRLS—HIGH SCHOOL GRADUATES; CLERical work; exp. not necessary; $14 to start. MR. NEUMAN, 57 E. 21st-st.

GIRL—TO HELP IN BAKERY AND CONFECtionery store. 1462 E. 57th-st.

LADY—BETWEEN 25 AND 30 YRS. OLD, for reception work in photo studio; must speak Polish. Call at once. 2020 Milwaukee-av. Phone Humboldt 5120.

LADY—YOUNG, FOR GENERAL OFFICE work; must have switchboard experience. Address M T 546, Tribune.

LADY—YOUNG; TO TAKE CHARGE OF sales office; able to use typewriter; salary $15 to start. Address M O 465, Tribune.

SALESLADIES—FOR BAKERY; MUST have experience; good wages; steady; not open Sunday or holidays; high class trade. Apply between 7:30 and 9:30 p. m., 1317 E. 63d-st.

SALESLADIES.
None but experienced need apply.
DOUGLAS DEPT. STORES,
3503 Cottage Grove-av.

SALESLADIES.
Permanent and part time work for our ladies' ready-to-wear and other departments. Apply Supt.'s Office, Leiter Building Stores.

SALESWOMAN—FIRST CLASS, READY TO wear, capable of taking full charge of local shop; must be capable of making alterations. 4010 Lincoln-av.

STENOGRAPHER—RAPID, ACCURATE, CApable of handling large volume of detail in sales dept.; use both dictaphone and short hand; advertising agency or research dept. experience desirable; high school education essential; salary start $30. Ph. Haymarket 3333, early Sat.

STENOGRAPHER — EXPERIENCED, RAPID and accurate. Permanent position. West Side. Monroe 6860.

TELEPHONE OPERATOR—LARGE DOWNtown office has exceptional opportunity for a capable, experienced telephone operator with executive ability; in writing state particulars of experience and references. Address M T 294, Tribune.

Unusual Opportunity.
SECRETARY-STENOGRAPHER.
SOUTH SIDE GIRL.
Sales mgr. of mfg. concern requires services of expert stenographer with secretarial ability to act as general office assistant; unusual opportunity; applicant should live on south side; 35 minute transportation from 63d-st. r. r. stations or bus from 63d and South Park via South Park and South Chicago-avs. Call or phone Fri. or Sat. morning, A. R. Byington, Pratt Food Co., Hammond, Ind. Phone Hammond 325 or phone Hyde Park 3520 evenings or Saturday afternoon. Appointment at 1908 E. 72d-st., Chicago.

YOUNG LADY.
For checking invoices on comptometer and clerical work. Knowledge of bookkeeping necessary. Salary $25. Age 25 to 30. Address N D 109, Tribune.

Executives and Managers.

MANAGER—CAPABLE OF TAKING CHARGE of about 15 female employes in high class retail food store; good position for right party; give last places of employment, salary desired, other refs., age, and religion. Adress S 179, Tribune.

Factory and Trades.

ASSEMBLERS.
Girls for light, clean assembly work on electrical household appliances. Apply Employment Department after 1 p. m.
EDISON ELECTRIC APPLIANCE CO., INC.,
5660 W. Taylor-st.

BEADERS AND EMBROIDERERS—EXPErienced for home work. WEST SIDE BRAIDING & EMBROIDERY CO., 1341 Milwaukee-av.

BINDERY GIRL—CAN USE IMMEDIATELY first class girl on catalogue index cutting. Rm. 1202, 53 W. Jackson.

CHOCOLATE DIPPERS — EXPERIENCED. Fund's, 2807 N. Clark-st. Wellington 1196.

DRESSMAKER WANTS HELP—THOROUGHly exp. high grade dresses. Sunny. 0298.

EMBROIDERY OPERATORS—FOR BONNAZ machines. Novelty Swiss Embroidery Co., 3642 Ogden-av.

EXPERIENCED HELP IN OUR FACTORY.
Operators on cotton dresses and aprons.
Special and plain sewers.
Apply at
2510 Montrose-av.
Phone Irving 8208.

GIRLS,
White, to sort and count dill pickles. Apply 1816 S. Clark-st.

GIRL—TO DO POLYCHROMING. HENKEL & BEST CO., 59 E. Illinois-st.

GIRLS—EXPERIENCED ON COLLARS. Cicero Wet Wash Laundry, 5220 W. 22d.

LAMP SHADE MAKERS—SILK; WHITE —Experienced. Apply at 1066 W. 21st-st. MARTHA WASHINGTON MFG. CO.

MILLINERY DESIGNERS.
For popular machine made hats. PROSKAUER CONE CO., 159 N. Wabash-av.

RULING MACHINE FEEDER — EXPERIenced. JOHNSON & QUIN, 547 S. Clark-st.

SEAMSTRESS — ON LADIES' DRESSES. Frances Jane Shoppe, 1107 Granville.

WANTED—FEMALE HELP

Factory and Trades.

SILK SHADE MAKERS.
Those with experience preferred; permanent positions. Apply Liberty Lamp & Shade Co., 3552 Roosevelt-rd.

YOUNG GIRLS.
To work on novelties. Miller Novelty Co., 5245 N. Clark-st.

Household Help.

CHILDREN'S NURSE,
Age 35 to 40; well educated and refined; thoroughly experienced in care of young children; prefer person desiring permanent position and good home; highest salary will be paid; give complete qualifications and references in 1st letter. Address N D 305, Tribune.

Couple—White—Married.
For general housework in small family; good home, good wages; man to do housework, janitor, gardener; woman to do cooking and washing. Call Sunday after 2 p. m. Jaffe, 1232 E. 56th-st. Phone Midway 2419.

COUPLE—MIDDLE AGED, WHITE; REF.; woman housekeeper, man houseman and auto; aged man's suburban house; all conveniences. Address C X 4, Tribune.

GIRL—YOUNG, STRONG, OR WOMAN for gen. hswk. for lady living alone in small apt. on S. S.; able to push wheel chair; $12; live on place; ref. req.; only those wanting permanent home need apply. No wash. 7641 Phillips-av. South Shore 4919.

GIRL—EXPERIENCED GENERAL HOUSEwork. FOSTER, 521 Fair Oaks-av., Oak Park. Euclid 540.

GIRL—TO ASSIST IN LIGHT HSWK. AND care for child 2½ yrs.; no laundry. 919 S. Austin-blvd., 1st. Mansfield 8955.

GIRL—COLORED; GD. HOME; 2 IN FAMily, father and daughter, both emp. Beverly 6289 after 2 p. m.

GIRL — WHITE, GENERAL HOUSEWORK; must be good cook; can go home evenings. 1123 Hyde Park-blvd., 2d floor.

GIRL—COLORED; HALF OR WHOLE DAYS. 3248 S. State-st., 2d floor.

GIRL — WHITE, FOR GENERAL HOUSEwork; must cook. P. COHEN, 742 Buena.

GIRL—GEN. HSWK. IN HIGHLAND PK. Good cook. Ref. Call Lafayette 4567.

GIRL—WHITE; GEN. HSWK.; EXP.; REF. Assist with child; $16. Rog. Pk. 9428.

GIRL—WHITE; GENL. HSWK. 4724 INGLEside, 1st. Kenwood 2225.

GIRL—EXP., FOR GEN. HSWK.; NO LAUN. Good pay. Mrs. Gertz, Sheld. 3799.

GIRL—WHITE, FOR HSWK. AND CARE OF child. Phone Briargate 0025.

GIRL—WHITE, GEN. HSWK.; NO WASH.; small fam.; good home. Crawford 0505.

GIRL—GENERAL HOUSEWORK; ½ DAY; 2 in family. Golder, 6871 Crandon-av.

HOUSEKEEPER—FOR MIDDLE AGED CPL. Apply store, 219 W. Jackson-blvd.

MAID—WHITE, PROTESTANT, GENERAL; House in Evanston; no washing or thorough cleaning; must do cooking and serving. Other help employed; references. $20 a week. Phone University 2003.

MAID—WHITE; STRONG; EXPERIENCED general housework; good cook; 2 adults; references. 4436 Malden-st., 3d.

MAID—FOR GENERAL HOUSEWORK. EXperienced, white. 155 N. Elmwood-av., Oak Park. Euclid 2915.

NURSERY GOVERNESS—TAKE CARE 4 YR. boy, in Highland Pk.; ref. Laf. 4567.

WOMAN—MIDLE AGED, TO HELP WITH hswk. in exch. for rm. and board; sm. fam.; Oak Pk. Address M K 375, Tribune.

WOMAN—MIDDLE AGED, COLORED, FOR hskpr. for emp. girl; either go home or stay nights; will pay $5. Atlantic 3945.

WOMAN—MIDDLE AGED, FOR GENERAL hswk.; no laundry; must like children; give phone. Address S 156, Tribune.

WOMAN—FOR GENERAL HOUSEWK. RM. brd., salary. 4118 Kenmore-av., SCHIFF.

WOMAN—CLEAN, STRONG, FOR HSWK.; no cooking. 1550 W. Madison, bet. 10-12.

Hotels and Restaurants.

HOUSEKEEPER—150 RM. RESIDENTIAL hotel; $100 month and room; give references and exper. Address M K 376, Tribune.

SANDWICH GIRL.
Young woman, exp'd, for soda fountain.
STOP & SHOP, 16 N. MICHIGAN.

WAITRESSES.
2, experienced; neat and attractive; long and short hours, good pay and side money. 4649 S. Ashland.

WAITRESSES — EXPERIENCED. APPLY from 3 to 5 Saturday. 126 W. Madison-st.

Saleswomen.

A BIG MONEY MAKER.
$50 to $75 weekly selling Xmas and personal greeting cards; full or part time. No exp. necessary. Samples free. CREST ENGRAVING CO., 557 W. Jackson, Chicago.

A REAL OPPORTUNITY.
Make money spare time talking orders greeting cards. Samples. R. 208, 118 N. La Salle.

COAL SALESWOMEN—WEST SIDE; SALary and commission. Van Buren 8380.

LADIES' OPPORTUNITY.
Have you ever considered selling? If you were given personal time and attention and co-operation. Real assistance. Real prospects. A real opportunity to do a worthwhile service for your community. Such a position awaits the young woman who is sincere and can measure up to the highest standards of character and integrity. Please apply in person today, between the hours of 9 and 12, and 1 and 4.
Ask for Mr. Stonecipher, our Sales Manager.
H. O. STONE & CO.,
1161 E. 47th.

LAUNDRY SOLICITOR—MAN OR WOMAN. 2750 Roosevelt-rd.

SALESLADIES.
Neat appearing ladies for pleasant half time work. Salary. Apply in person or phone
DUZ COMPANY, INC.,
509 N. Union-av., near Grand. Haykt. 6404.

SALESLADIES.
Mnfr. wants few good salesladies for Chicago; salary $20 per week. ROSE MARIE MFG. CO., Rm. 1601, 105 W. Monroe-st.

THREE SALESWOMEN
for high class educ. selling; straight sal.; ref. req.; oppor. to go to Fla. MISS DOUGLASS, Bittersweet 2100, hrs. 10 to 12, 1 to 4.

TRAVELING SALESWOMAN—EXPERIENCE not necessary; good salary; rapid advancement; to travel for large company; must be over 30 years of age. FRANCO-AMERICAN HYGIENIC COMPANY, 125 E. 13th-st., or phone Miss Segale, Calumet 4526.

WAIST FINISHERS—EXP.; GD. WAGES; girls paid to learn drsmkg. 12 W. Maple.

WOMEN—NO MATTER WHAT YOU have sold, you can sell our proposition and make more money than ever before. There is a demand for it and we more than meet competition. Tear out this advt. and call today without fail. F. Garrett, 78 E. Madison.

5 VERY NEAT APPEARING Experienced Salesladies
to call on beauty parlors; earnings unlimited; ref. essential. Call Randolph 3178.

$$$$—FLORIDA—$$$$
Here's you chance to become connected with a real live organization with large holdings in Florida. Only a few openings for qualified saleswomen. Big earnings — live leads—every co-operation. Our first excursion to Florida leaves on Nov. 17. By our plan it is possible for you to go there—at no expense to you. Ask us more about it.
Room 407. 128 N. Wells-st.

Miscellaneous

WOMAN—DESIROUS OF SECURING A POsition of responsibility; at least high school education, commercial experience or advanced education of value; we are desirous of interviewing only a woman of 25 or more, who is looking for a permanent position in which she can, by learning the business, make herself indispensable to that business; must be satisfied with reasonable earnings to start. Give age, education and telephone number. Address M C 318, Tribune.

SOMETHING DIFFERENT—
Unusually attractive proposition for women who desire a genuine opportunity to make at least $50.00 per week. Our plan for selling Lingerie direct to wearer gives you easy access to homes and offices; best season here; full or part time. FRED K. HIGBIE SUPPLY CO., 360 N. Michigan-av., Suite 916.

WOMAN—ATTRACTIVE POSITION IN CHIcago open at once for woman between 20 and 45, who is especially interested in children; good education necessary; splendid income, advancement assured; congenial work; give age, experience, education, and phone number. P. O. Box 870, Chicago.

WOMAN — AN ATTRACTIVE POSITION open at once for ex-teacher, substitute teacher or one especially interested in children; age 25 to 45; pleasing personality; at least high school education; position permanent and will pay successful person $40 a week. See Mr. Lamberson, 154 E. Erie-st.

NURSES.
Young women to train in an accredited school of nursing. Salary from start. Apply Superintendent, American Hospital, 850 Irving Park-blvd.

TEACHER—INTERESTED IN BUSINESS CAreer, where teaching experience is a valuable asset; to one capable of assuming bigger and broader responsibilities such an opportunity open. Address H L 467, Tribune.

GIRLS—20, AGE 18 TO 21, TO APPEAR IN Clock Number with Ed. E. Daley's "Rarin' to Go" company at Star and Garter theater, starting Sun., Nov. 8; no exp. necessary. Apply Ed. E. Daley at Star and Garter theater.

NURSES—PUPIL; A DIPLOMA IN 2 YRS.; uniform, board, room, laundry and cash allowance provided.
JACKSON PARK HOSPITAL.
7531 Stony Island.

WOMEN—18 TO 50, WELL DRESSED, WITH natural acting ability and personality; exp. unnec. CLASSIC STUDIO, 139 N. Clark, Room 606.

EXCELLENT OPPORTUNITY WITH INTEResting income for educated woman. THE BOOK HOUSE FOR CHILDREN, 360 N. Michigan-av.

GIRLS—ITALIAN SPEAK'G; EXPERIENCE not necessary; call mornings. 3317 Roosevelt-rd.

WOMAN—FOR $2,000 POSITION; WELL educated, free to travel; over 30. Apply Monday, MR. PERRY, 109 N. Wabash-av.

Employment Agencies.

OPEN ALL DAY SATURDAY UNTIL 6 P. M. CONSOLIDATED AGENCIES. Suite 300, 110 S. Dearborn-st.

WAITRESSES, DISHWASHERS, PANTRY girls. Billie Day, 17 N. La Salle.

WANTED—FEMALE HELP.

Employment Agencies.

PERSONALIZED SERVICE.
See us today for high grade Clerical, Stenographic, Secretarial, and Bookkeeping positions. Office open until 6 p. m.
THE HONES CORPORATION
20 W. Jackson-blvd., 9th Floor.

CHAMBERMAIDS, INSTS, $17, B.; LINEN Room, $60, b.; Delicatessen Cook, $30, b.; Floor Maid, $45, r., b.; Housekeeper, private, $15, r., b.; Radio Factory, $17.
LA SALLE AGENCY, 406 S. DEARBORN-ST.

GOOD JOBS—SMALL CHARGE.

Salad Girl	$18	Cook	$25
Hotel Maid	$15	Maid	$18
Waitress	$15	Kitchen Help	$22

CONSOLIDATED AGENCIES,
ROOM 222, 4750 SHERIDAN-RD.

TYPIST-BOOK.	$22	COOK & HLP.	$200,B.
Beg. Office	$15	Pantry work	$18,b.
Floor Insp.	$75,r.,b.	Waitress	$18

BUSCH AGENCY, 184 W. Washington-st.

Better Jobs. Better Jobs
CO-OPERATIVE EMPLOYMENT SYSTEM,
Room 1400. 220 S. State-st.

DICTAPHONE OPER. $30
Typist, North Side $22
WALL SERVICE, 1813, 17 N. State.

BILLING MACHINE OPERATOR—ELLIOTT Fisher, S. S., permanent; $110-$130. Shay Agency, 114 W. Washington-st.

TRADE SCHOOLS.

Learn Beauty Culture
WORK THAT WOMEN LOVE TO DO
It is fascinating and profitable; but don't forget the important thing is to enroll where you get practical MOLER training under actual shop conditions. It is so vital to LEARN MORE before you can expect to really EARN MORE. That's why the BEST is the cheapest. The new Beauty law has increased the demand and wages. We meet the requirements. Day or evening classes.
Call, write or phone for our Blue Book of Beauty Culture.
THE MOLER SYSTEM OF COLLEGES
105 S. Wells-st.
Phone:
FRANKLIN 4230
The public response to Moler Service has compelled us to open a second school in the new Moler Bldg. About Jan. 1st our North State Street Branch will be ready for occupancy. Largest and most complete institution of its kind in the world.

DENTAL NURSES WANTED AT $100 TO $250 A MONTH.
LEARN AT HOME quickly in spare time to assist dentists at chair, in office and laboratory. Pleasant work, easy office hours, no drudgery. We help you get a good position and supply laboratory outfit FREE. Call or write for catalog 86. McCARRIE SCHOOL, 1338 S. Michigan-av. Cal. 3422.

$3,000 TO $20,000 INCOMES TO WOMEN professionally trained in Beauty Culture. Largest approved school. Only authorized Marinello instruction. Qualifies you to pass state examination. Day and evening classes. Write, phone, or see Miss Registrar for free booklet. National School of Cosmeticians, Desk C-10, 800 Tower-ct., Chicago. Phone Superior 3741.

LADIES—TO LEARN BEAUTY CULTURE. It pays big money and is fascinating work. We teach day or evening. Our diplomas recognized. Positions waiting. Call or write for catalog. MOLER COLLEGE, 105 S. Wells-st.

LEARN BEAUTY CULTURE— Day and Eve. Classes. Diplomas. Terms. IDEAL SCHOOL OF BEAUTY CULTURE, 162 N. State-st., Suite 1203. Dearborn 3677.

TELEGRAPH OPER.—EARN $150 UP TO start. Free emp. service. Call, write, ph. Vict. 3070, 9 a. m.-9 p. m. P. W. Blew. Rm. 430, 53 W. Jackson, or 1338 S. Michigan.

EARN MORE MONEY IN BEAUTY CULture. We teach you how. Chicago Hairdressing Academy, 64 W. Randolph-st.

GERTRUDE HALE — FULLY ACCREDITED SCHOOL OF BEAUTY CULTURE. 7TH FLOOR, 14 W. WASHINGTON-ST.

AMERICAN SCHOOL of Ethical Beauty Culture, 190 N. State-st., Suite 612-14. Dear. 4323.

DRESSMKG.—MILLINERY SCHOOLS.

DESIGNING, DRESSMAKING, MILLINERY personal and business courses. Send for booklet X. Master College, 190 N. State.

VALENTINE DRESSMAKING COLLEGE—Design, milliners; day, eve. 2407 Madison.

MUSICAL INSTRUMENTS.

Pianos and Players.

BIG MONEY SAVING.
Opportunities at Lyon & Healy's Exchange Department Sale. We invite you to call and look over these exceptional offerings:

Howard baby grand; mahogany	$465
Steger & Sons baby grand; mahogany	$495
Brambach baby grand; mahogany	$525
Leland grand; mahogany	$450
Lyon & Healy apartment grand; mahog.	$700
Lyon & Healy apartment grand; ebony	$725
Steinway baby grand; mahogany	$1,150
Starck upright player; mahogany	$187
Knight Brinkerhoff upright player; mahogany	$195
Washburn upright player; oak	$295
Washburn upright player; mahogany	$365
Lyon & Healy upright player; walnut	$495
Washburn electric; mahogany	$795
Steinway pianola; mahogany	$945

LYON & HEALY,
Wabash-av. at Jackson-blvd.
Open evenings.

BALDWIN'S BEST BARGAINS. USED PIANOS.
OVER 150 PIANOS OF THE WORLD'S LEADING MAKES TO SELECT FROM, AT PRICES RANGING FROM $35 AND UP.

KINGSBURY	$85
STARCK	$150
KREUTZER	$165
WAGNER	$150
KIMBALL	$175

Easy Terms.
BALDWIN PIANO CO.,
323 Wabash-av.

SCHULTZ PIANO CO.
USED PIANO DEPT.
We have the best assortment of good standard pianos in the city in both players and grands; 1 Steinway & Sons, 1 Knabe, 1 Kimball, 1 Bauer, 1 Chickering, 1 M. Schulz & Co., 1 Storey & Clark; 1 Steger & Sons, 1 Healy, 1 J. O. Twichell, 1 Geo. P. Bent, 1 Schiller, 3 Schaff Bros., 1 Poole; your choice, $65 to $450 cash or $10 per month, bench and 50 rolls with each piano.
SCHULTZ PIANO CO.,
2255 W. Madison-st., at Oakley-blvd.
Store open evenings, Tues., Thurs., and Sat.

STEGER BARGAINS—
You can afford to buy now, on terms of $5 down on an upright piano, $10 down on a player piano, $15 down on a grand piano, $3 down on a phonograph. Investigate our bargain prices and low terms.
STEGER & SONS PIANO MFG. CO.,
Northwest Corner Wabash and Jackson.

BEST VALUE IN CHICAGO. HIGH CLASS new grand suitable for small apartments; Colonial Art Style; latest shade of brown mahogany satin finish. Special price only $450. Easy terms if desired.
ADAM SCHAAF,
319-321 S. Wabash-av.

STEINWAY & SONS USED UPRIGHT PIano completely overhauled and in first class condition. Plain case. Beautiful tone. Price $350. Easy terms if desired.
ADAM SCHAAF,
319-321 S. Wabash-av.

HIGH GRADE ANGELUS PLAYER PIANO. Will sell for $155, with 90 rolls of music. Regular price $1,000. Terms, $10 mo. 36 S. State-st., Rm. 1224. Carl Anderson.

CHICKERING PIANO, MAHOGANY, REFINished, looks like new, $195; pay $1 a week. P. A. Starck Piano Company, 210 S. Wabash.

CHICK. AMPICO GRAND, L. & H. GRAND, and upright player, all slightly used. WILSON-BROADWAY MUSIC CO., 1142 Wilson.

W. W. KIMBALL, 306 S. WABASH-AV.— Makers Kimball Pianos, Player Pianos; Phonographs. Bargains in used instruments.

SEYBOLD $600 MAH. TRAPP. REEDE ACtion player piano, $250. Grace. 9..68.

UPRIGHT PIANO—BARGAIN FOR QUICK sale. CRANDALL, 1226 Sherwin-av.

UPRIGHT STEINWAY PIANO FOR SALE. 1248 Astor-st. Superior 2591.

Talking Machines.

SONORA, $40.
Little used. Also Victor, $65; new Cheney console, $95; Sonora portable, $35. Terms. F. S. SPOFFORD, 7th floor, 209 S. State.

CONSOLE WADE MAHOG. OR WAL. PHONO with radio compartment. This week $59. WADE TWICHELL CO., 311 So. Wabash-av.

WE HAVE 200 PHONOGRAPHS, UPRIGHT, 51 inch. high, 2 spring motors, $19 each. Mandel Phono. Parts Co., 1114 So. Halsted.

Wind, String, Etc.

LUDWIG SMALL TRAP DRUM OUTFIT, castanets, tamborine included; cheap. Call Doug. 9453. F. Smith, or 3858 Prairie. 1st apt., Sunday only.

HIGH GRADE OLD VIOLIN, BARGAIN FOR cash. 852 E. 63d-st., 2r. Room 4.

INSTRUCTION.

THE BERLITZ SCHOOL OF LANGUAGES— Just to prove to yourself how easy and pleasant the Berlitz Conversational Method makes the study of French, Spanish, German, Italian, English, etc., register for a one month's Trial Course at the Berlitz School. Auditorium, 56 E. Congress-st. Harrison 0392.

SYNCOPATE AXEL CHRISTENSEN WAY; piano, sax., banjo, organ, etc. Christensen Schools, 20 E. Jackson, 520 S. Western, 953 Belmont, 718 W. 63d, 3945 W.Madison,2200 S. Crawford, 2602 Milwaukee. Booklet Free.

LADY OR MAN WITH COLLEGE EDUCAtion for tutor 2 or 3 evenings a week, can furnish room if wanted. Ph. Atlantic 1891.

PIANO TEACHER—MAN; COLLEGE GRADuate; teach in your home; $2. Ph. Armitage 6508, bet. 11-1 and 5-7 p. m.

SPANISH, CASTILLIAN, WRITE FOR FREE lesson. Studio, 5600 Blackstone-av.

LOST AND FOUND.

TO LOSERS.
When you advertise a lost article in The Tribune your advertisement receives the benefit of free listing in The Tribune Public Service Bureau at 11 S. Dearborn-st. for a period of two months. Such service facilitates the recovery of lost articles. Advertise.

TO FINDERS.
If you have found a cat or a dog, a pocketbook, jewelry, or fur, and cannot locate the owner through the "Lost and Found" ads in today's Tribune, call and go through the "Lost and Found" index at the
PUBLIC SERVICE BUREAU,
11 S. Dearborn-st.

AIREDALE PUPPY — LOST — FEMALE, black brown, vicinity Belmont and Seminary. Rew. 3216 Seminary-av., 1st flat.

BAG — LOST — BEADED, CONTAINING money and box of medicine, near 1262 Pratt-blvd. Reward. Rogers Park 0086.

BEADS—LOST—GOLD STRING, FRIDAY IN South Shore or 73d-st. car; reward. Tel. South Shore 1831.

BILL FOLD—LOST—THURSDAY AFTERnoon, containing money, R. R. tickets and cards. Reward. T. R. ORR, 86 E. Randolph.

BILL FOLD—LOST—BY WIDOW, WEST Side, cont. $20, Madison, Wis., address reward. Mansfield 0460.

BRIEF CASE—LOST—MON.; MACK TRUCK salesman. Reward. Sunnyside 9167.

CASE—LOST — OVERNIGHT, PATENT leather, on Oak Pk. L or Marshall Field's; toilet articles, keys; reward. Euclid 1527.

DIAMOND RING — LOST—WED. IN MANdel's ladies' washroom. $25 rew. No ques. asked. Hyde Park 9022.

DOG—LOST—TOY BULL, MALE; ANSWERS to name King; harness has name F. M. Determan, in vicinity 50th and Drexel. Liberal reward. Pet. Atlantic 2535.

DOG—LOST—BY NAME "SPORT," MALE brown and white; brown collar with chain. 1101 N. Christiana-av. Albany 1365. Reward $3.

DOG—LOST—OCT. 28, AIRDALE, MOSTLY brown; answers to name of Prince; harness with big ring; children's pet; rew. 2912 Edgewood-av. Ph. Armitage 6743.

DOG—LOST—POLICE PUPPY, 5 MOS. OLD, vicinity of Sheridan Sq., Keeney-st., Evanston, noon of Nov. 4. Finder please notify owner. University 9037. Reward.

DOG—LOST—GERMAN POLICE, LARGE, dark brown, male; name Duke. Liberal reward. F. Zahrobsky, 339 Lauton-rd. Riverside 159-J.

DOG—LOST—84TH AND ST. LAWRENCE, brn. and wt. terriar, sm.; name Jerry; wore green harness. Reward. Vincennes 6272.

DOG—FOUND—GERM. POL. FEM., BLACK, tan clipped ears, short tail. Div. 0829.

FOX TERRIER—LOST — WIRE HAIRED, white with 3 black spots, wearing green collar; ans. to name "Kelly"; lost vic. Fullerton and Commonwealth. Rew. Div. 2195.

LADY'S WRIST WATCH — LOST — ENgraved Dorothy; reward. Mansfield 8080.

LOCKET AND CHAIN—, 2 OLD FASHIONED rings—Lost or Stolen—Return for reward; keepsakes; no questions asked. Ph. Vincennes 3467.

MONEY—LOST—BETWEEN $60 AND $84 at Chicago-av. and Ashland; reward. Seeley 7987.

PURSE—LOST—LEATHER, BROWN, WITH jewel case, containing diamonds. Reward. 6850 Yale-av. Normal 7966.

RINGS—LOST—3, IN SM. PURSE, WED. ring; Loop, Thurs. P. M.; rew. 2336 Southport-av.

RUGS AND OTHER PROPERTY—FOUND— Near north and south highway, about 8 miles west of Waukegan; please describe if you have lost this property. Address S 301, Tribune.

SAMPLE CASE—LOST—HAND BAG, WITH val. personal papers; nr. Polk-Lawndale; no questions asked; lib. reward. Nev. 7021.

TERRIER—LOST—ENGLISH BULL, BRINdle bodyfil white face; child's playmate. Reward. Vincennes 1639.

TICKETS—LOST—TWO SEASON FOOTBALL tickets for Stagg Field, numbers 23 and 24, Row I, Sec. 11, Gate 2; also 1 25 ride ticket Chgo. to Winnetka, Northwestern Ry.; reward. Return to Room 520, 112 W. Adams-st., Chgo.

WATCH—LOST—KEEPSAKE, CHAIN, DE Paul U. charm. Reward. C. F. Carr. 3857 Jackson.

WRIST WATCH—LOST—MON., GOLD, "I.V. S." Gift from dead aunt; rew. Sup. 4460.

$100 REWARD
for return of diamond, sapphire lorgnette, lost Nov. 5, Cornell-av., between 53d and 55th-sts. Call Harrison 2154. Mr. Colford.

PERSONAL.

PERSONAL—SUITABLE COMPENSATION will be paid for information as to the present whereabouts of Hennings Carlson, formerly of 5854 Broadway. Phone W. S. REISTER, Randolph 2585.

PERSONAL—GENTLEMAN DRIVING TO California has room for another gentleman or married couple. Will share expenses. Refs. exchanged. Kenwood 1806.

PERSONAL—MEN OR WOMEN TO DONATE blood for blood transfusions, minimum honorarium, $35. Call at 1002 N. Dearborn, Sun., Nov. 8, bet. 2-5 p. m. Ph. Sup. 9232.

PERSONAL—TO WHOM IT MAY CONCERN. after this day I will not be responsible for any debts contracted by any one but myself. EUGENE B. FITZPATRICK.

PERSONAL—ON AND AFTER THIS DATE I will not be responsible for any debts contracted by anybody else but myself. A. C. JACKMAN, 4620 Wrightwood-av.

PERSONAL — MAN DRIVING TO GULF coast desires man to join him. References exchange. Share exp. Address P 63, Tribune.

PERSONAL—LADY, DAUGHTER MOTORING in closed car to Calif. via Phoenix would like mar. cpl. sh. exp.; refs. exch. Rav.1903.

PERSONAL—MAN DRIVING TO FLORIDA will take 2 married couples or more; share exp. Ref. exch. Rogers Park 10361.

PERSONAL—I WILL NOT BE RESPONSIble for any debts contracted by anyone but myself. EDWARD REMY.

PERSONAL—MAN DRIVING TO LOS ANgeles wants cong. man to sh. exp., refs. exch. South Shore 10379.

PERSONAL — MARR. COUPLE DRIVING Florida next week want marr. couple or 3 men, sh. exp., refs. ex. Manahan. Del.10009.

BUSINESS PERSONALS.

PERSONAL — MANICURE, MARCEL, 25C; water wave, facial, 50c; shampoo, 25c-50c; Fri. and Sat., 50c. NINA PARKER, Rm. 618, 14 W. Washington. Open Mon., Tues. eve.

PERSONAL—DRESSMAKING; SMART LITtle frocks made for $10, $12, and $15; your own material. CAMILLE, 39 S. State, 802 Mentor Bldg.

DOGS, BIRDS, POULTRY, ETC.

Dogs.

3517 W. Fullerton-av.
WEEK-END SPECIAL.
Open every eve. incl. Sun. to 10 P. M. Ped. police pups, 2 to 5 mo., $20 up; fox or bull ter., $3; St. Bernards, Newfoundland, $12; collies, shepherds, $5; airdales, $7; Boston, $20; toy fox ter., $8; pom. spitz, $12; wire haired fox, $10; mixed pups, $1; grown Eng. bulls, wire haired fox, many others, cheap; watchdogs, $5.
THIS AD GOOD FOR $1 ON ANY PUP.
EVERY DOG GUARANTEED.

352 W. MADISON-ST.
Chicago's Best Bargains.
Collies, shepherds, airdales, brindle bulls, $4; ped. police pups, $20; Esk. spitz, $8; ped. cocker spaniels, $20; wire haired fox ter., mixed pups, $1; large selection of other pups too numerous to mention; grown collies, broke beagles, brindle bulls, many others, cheap.
Collar and lead free with every puppy.
OPEN EVERY EVE. INC. SUN. TO 10 P. M.

2646 LINCOLN-AV.
Chicago's Largest Dog Sale.
Ped. German Police dogs, $20 to $50; Eskimos, $7; Pom, Spitz, $10; Fox Terriers, $3; Airedales, $5; Bostons, $15; Rat Terr., $5; English Setter; also 100 other dogs at unheard of low prices. Mixed dogs, $1 up; open every day, inc. Sundays to 10 p. m.

STOP
at Diversey Pet Emporium, the cleanest and most reliable business of its kind in the West—Pedigreed Bostons, all ages; Pekingese, Pomeranians, Chows—and join our long list of satisfied customers. 2874 N. CLARK-ST.

1321 N. CLARK.
Ped. police pups, $20. Eskimos, $10. Bostons, $20. Fox or Bull Terriers, $8. Collies, Sheps., poodles, beagle hounds, wire haired fox; cheap. Watch dogs, $5. Open eves.

GERMAN POLICE DOG FROM GERMANY; large male, 17 mos.; wolf and silver gray; trained for guarding; child's pet, house and auto, etc.; worth $500; will sell reasonable. Phone Vincennes 4602.

RUSSIAN WOLFHOUNDS — TWO MALES; marvelous dogs from fashion show; will sell reasonable. Ph. Vincennes 4602.

PEDIGREED CHOCOLATE TOY POMERAnians; full of pep; in wonderful condition. 2874 N. Clark.

SPECIAL RABBIT HOUNDS; COLLIES; FOX and bull ter.; Bostons; spitz; watchdogs, house broken; very reas. 3845 Chicago-av.

2 BOSTON FEMALES, ONE 2 YRS., OTHER 9 mos.; perf. marked; also male pups. J. Genfles, 5858 Gunnison-st. Palisade 9379.

LARGE SELECTION BOSTON TERRIERS, all ages. Hirsch's, 1807 W. Madison.

TWO POLICE DOGS—4 MONTHS OLD. 1927 S. St. Louis-av.

ONE FEMALE AND 2 MALE FOX TERriers, 6 mos. old. 1103 W. 34th-pl.

PEDIGREED BOSTON TERRIER PUPPIES. 2239 Belmont-av., 2d fl.

LITTER OF BEAUT. PED. POLICE PUPS out of champion stock. $20. 3517 Fullerton.

BEAUTIFUL PED. BOSTON PUPPIES, $20. 3517 W. Fullerton-av.

PED. COCKER SPANIEL PUPPIES, CH. stock. 5412 Congress-st. Atlantic 8223.

BEAUTIFUL GERMAN POLICE PUPS FROM imported stock. 2874 N. Clark.

FOR SALE—POLICE DOG, 6 MONTHS OLD, fine breeding. Phone Ravenswood 4793.

ENGLISH SETTER, 2 YEARS OLD; FEmale. 5229 Harper-av.

200 COUNTRY PUPS AND GROWN DOGS, $6-5-8; cuilar, strap. 3357 S. Michigan.

BILLIARDS AND BOWLING.

NEW AND USED BILLIARD TABLES— Low prices. Easy terms. KEEFE & HAMER CO., 17 N. Wabash-av.

CAMERAS AND OPTICAL GOODS.

CAMERAS, KODAKS AND LENSES BOUGHT and exchanged. CENTRAL CAMERA CO., 112 S. Wabash.

TO RENT—ROOMS—CENTRAL.

Y. M. C. A. HOTEL,
WABASH-AV. AT 8TH-ST.
Moderate rates. Convenient location.

STAG HOTEL.
Young men's bachelor rooms, 60c and 70c per night. 22 W. Van Buren-st., near State-st.

TO RENT—ROOMS—SOUTH.

BERKELEY-AV., 4424—TO RENT—2 RMS., stm. ht.; nr. L. bus, I.C.; $5-7. Oak. 6679.

BLACKSTONE, 5714—TO RENT—REASsing. dbl. suit. for 4; nr. U. of C.; bus.I.C.

BLACKSTONE, 5412—TO RENT—R., ATT. warm, quiet; 1 or 2; nice home. I. C.

CHAMPLAIN-AV., 6212, 2D—TO RENT—LG. light room; gent. pref.; gd. trans.

CORNELL, NR. 54TH—TO RENT—PRIVATE rm.; unsurpassed at price; I. C. exp., bus. Midway 6404.

CORNELL-AV.—TO RENT — LG. WELL furn. r., 2 wind., pri. fam., I. C. Dor. 8823.

CORNELL, 5124—TO RENT—LRG. RM. IN beau. pri. home; nr. Chi. Bch. hot.; I. C. X.

DORCHESTER-AV., 6041, 1ST APT.—TO Rent—For marr. couple, extra large rm., with or without kitchen priv.; best transport. Dorchester 7905.

DORCHESTER, NR. 54TH—TO RENT—NICE rm.; fine ht.; home priv. Midway 0854.

DREXEL-BLVD., 4518—TO RENT—LGE., light, attr. rm.; unusual surroundings.

DREXEL, 4730 — TO RENT—DESIRABLE, modern frt. rms.; pri. bath or run. water.

DREXEL, 6348—TO RENT—VERY DESIR. rm., adj. bath, ex. trans.; reas. Mid. 6058.

EBERHART, 6040, 1ST—TO RENT—WELL fur. rs.; bus, L, surf.; reas. Fair. 7549.

ELLIS-AV., 4201.
Large room, twin beds, running water; phones and showers; hotel service.

ELLIS-AV., 3535—TO RENT—COZY RMS., $5-$6-$7 wk. up; $1-$1.50 day up; phone in all rms.; 10 min. to Loop. Doug. 7100.

ELLIS, 6537, 2D—TO RENT—LGE. RM.; ideal home, 1 or 2, $5-$8. Dorch. 10049.

EVERETT-AV.—TO RENT—FRT. RM.; PRI.; I. C. ex. bus, surf.; Jack. pk. H. P. 4593.

FIFTY-FIFTH-ST., E., 1620, COR. CORNELL, 2d—To Rent—Pl. front rm.; reas.; 1 blk. Jack. Pk., I. C. X. bus; ref. Fairfax 5646.

FORTY-FIRST, E., 770, N. W. COR. COTtage Grove—To Rent—Dandy outside lrg. and small rms., $3.50 up. Kenwood L. surf.

FORTY-SEVENTH-PL., E., 1361—TO RENT —Beau. r., large closet; prt. home; nr. I. C.

GRAND-BLVD., 5000—TO RENT—BEAUT. outside rm., adj. bath; bus. surf., 51st L X.

GRAND-BLVD., 4830—TO RENT—LG. LT., tw. beds; 2 clos.; pri. or con. bath; all trans.

HARPER, 5406—TO RENT — A LOVELY warm rm. for $5; mod. home; I.C., X, bus.

HARPER-AV., 6218, PARK VILLA HOTEL —To Rent—Wm. rms., $5 up; by day, $1.50.

HYDE PK.-BLVD., 5488—TO RENT—RMS. and suites, showers; I. C., bus; reas.

KENWOOD, 4711, NEW RITZ HOTEL—TO Rent—Rooms, $10.50 to $14.

KENWOOD, 4714—TO RENT—LARGE FURN. rooms; excellent trans.

KIMBARK, 6528—TO RENT—NEWLY FUR. rms., homelike, clean, ex. serv.; I. C. 1½ blks., surf., bus; $5-$8; hskpg. apt., $13. Dorchester 5881.

KIMBARK, 6238—TO RENT—NICELY FUR. fr. rm. with sun par.; also sgl. rm.; 5 min. Jack. pk., I. C., L. bus, surf. Office bell.

KIMBARK, 6017, 2D—TO RENT—COZY, bright r., ovlk. Midway; rea.; I. C., L. bus.

KIMBARK, 6045, 1ST—TO RENT—LARGE front rm., suit. 2, $8; sgl. rm., $4; I.C., L.

KIMBARK, 6318, 1ST—TO RENT—VERY LG. frt. rm.; pri. bath; good trans. I. C. and L.

LAKE PARK, 3714, HOTEL DU LAC—TO rent—$1 day up, $5 wk. up.; dbl. rms., $7; free prkg. space; I. C., surf.; 10 min. lp.

MARQUETTE-RD., E., 1524—TO RENT— Attr. ft. rms., sgl. and dbl., twin beds; I. C., L., surf., bus. Ph. Hyde Park 5279.

MARQUETTE, E., 1443, 3D—TO RENT—ATT. fr. r., 1-2, adj. bath. I. C., L. H. P. 6415.

MICHIGAN, S., 4420.
1-2-3 rm. apts., large, clean rms., gas, elec. and maid service. $6 to $15 wk.
Boulevard View Apt. Hotel.
Phone Atlantic 4480.

MICH., NEAR GARF.-BLVD.—TO RENT— Fine lg. frt. rm.; brd. opt.; priv. fam. Drex. 6813.

MICHIGAN, 4724, 1ST—TO RENT—NICE frt. parlor; mar. cpl. or 2 men; best transp. Ken. 5947.

MICHIGAN, 4727—TO RENT—NICE LT. FR. rm., pri. or adj. bath; suit. 1 or 2; reas.

MICHIGAN, 5228, 2D—TO RENT—DBL. FT. rm., suit. 2 or 3; also sgls.; reas.; L. bus.

MICHIGAN, 5116—TO RENT—ATTRACTIVE rms.; prices $6, $7, $8; Bus. L. surf.

MICHIGAN, 5166, 1ST—TO RENT—NICELY furn. rm., suit. 2 or 3; also sgle. rms.; rea.

MICHIGAN, 5036, 3D—TO RENT—SUN PAR. r.; piano, Vic., tw. beds, bath, shr., bk. opt.

MICHIGAN, 4906, 3D—TO RENT—ATTR. rm., man, pri.bth; no oth.rmrs. Drex.0861.

MICH., 5029, 2D—TO RENT—ATTR. ROOM for 1 or 2; L X. bus; reas. Drexel 1741.

MICHIGAN, 6208—TO RENT—MOD. R. FOR 1 or 2; prvi. fam.; reas.; gd. transp.

MICH., NR. 47TH — TO RENT—LG. RM., adj. bath; $; sgl.rm.,$5; bus. L. Ken.3444.

MINERVA, 6418, 2D—TO RENT—R. WITH sta. washstand. H. P. 2685.

OAKWOOD, 830—TO RENT—WINNEMAC; $7 to $10 per week; fireproof; I.C., L. bus.

RHODES-AV., 6108, 1ST—TO RENT—LGE. lgt. rm.; gent. pref.; good transp.

SIXTY-EIGHTH-ST., E., 1508, 1ST — TO Rent—Sgl. frt. rm.; gd. home; right party; pv. fam.; girl or woman emp. Mid. 8538.

SIXTY-SIXTH-PL., E., 1513—TO RENT—LG. outside rm., privy. fam.; trans., I. C. and L. nr. Jackson Pk. Dorchester 5426.

SIXTY-SIXTH-ST., W., 426, 2D—TO RENT—2 pleas. furn. outside frt. bedrms.; stm.; exc. trans.; $5 and $6; gents. Normal 2200.

STONY ISLAND, 16054—TO RENT—LGT. clean rm., adj. bath and ent. Dor. 3622.

UNIVERSITY-AV., 6455—TO RENT, 2-3 rm. suites, newly deco.; stm. ht.; all conveniences; $9 up.

UNIVERSITY, 6439, S. OF HAYES HOTEL —To Rent—New, fur. frt. rm.; gd. trans.

VERNON, 6117—TO RENT—LG. RM., GENtleman; priv. fam.; good trans. Eng. 3428.

WALLACE, 10141—TO RENT—YNG. GIRL, comp., gd. home to right girl. Bev. 5491.

WOODLAWN, 6531, CE MOR APT. HOTEL— To Rent—Nicely furn. rooms with Murphy beds, run. w., HOTEL SERVICE, $7-$10; 2 blks. surf., "L," I. C. exp. Inspect. invited.

WOODLAWN, 6031, 2D—TO RENT—CONN. rms. with lav.; will sep.; all tran.; reas.

WOODLAWN, 6144, 2D—TO RENT—WELL furn. rm., suit. 1-2; reas.; L, I.C., bus, sur.

TO RENT—VERY LGE. FRT. RM. AND bath, 3rd flr., strictly priv. home., 2 blks. I. C., bus, or surf., 1 or 2 women employed; refs. Tel. Hyde Park 7260.

TO RENT—ATTRAC. FURN. SING. RM., LT. and warm, oppos. Jacks. Pk., I. C., L. bus, surf. $5. 6070 Stony Isl. Dorch. 0205.

TO RENT—LG. FT. RM., ADJ. BATH; PRIV. Best trans.; lady emp. Oakl. 4076 morn.

TO RENT—FINE LGT. 5 RMS. STM. HT.; reas. 2827 South Park way. White only.

BOULEVARD INN,
1512 Hyde Park-blvd. High grade place for nice people; large attr. rms.; pri. and connecting baths; $10 per week; 2 persons, $12.50 up; ½ blk. I. C. R. R. Drexel 1703.

NEW HOTEL RITZ.
Kenwood-av., 4711. Just Opened.
Luxuriously furnished and up to date; good location, 10 min. to loop via I. C.; all rms. with bath. $10.50 to $14. Atlantic 2610.

TO RENT—ROOMS—NORTH.

AIRDRIE-PL., 923. BITTERSWEET 2061.
NEW. FURN. RMS., $7-$10.
4130 N. East of Sher.-rd. Sher. L. bus.

ALBION, 1425—TO RENT—NICE, WARM front room; large closet; 2 windows; near Loyola; $7. Shel. 8023. DUNN.

ARGYLE-ST., 1234, 3D—TO RENT—ATTR. lt. rm., adj. bath; mod. apt.; rl. home. Edgewater 4260.

ARLINGTON, 433—TO RENT—SUNNY RM., run. wat.; elec. lgt.; ¼ blk. Lincoln Pk.

BARRY, 628—TO RENT—MOD. RM. ADJ. bath; bus, L; lady. Buck. 8885, after 2.

BEACON, 4627, NEAR WILSON—TO RENT —Dbl.-sgl. rm.; pri. home; Wilson L. bus.

BEACON,4700—TO RENT—NEW, DEC. COZY frt. rms.; r. w.; very reas.; elec. serv.; tran.

BROADWAY, 4049—TO RENT—L. V. 7111.

BROADWAY ARMS—ROOMS

ROOMS	$ 5 WK.
ROOMS	$ 7 WK.
ROOMS	$10 WK.

BROADWAY, 4525, BACHELOR APTS—TO Rent—Running water in rooms; L across the street; $5 and $7.

BROADWAY, 3013, 3D—TO RENT—DESIR. frt. rm., strict. mod.; gent. Lake V. 1954.

BUENA-AV., 919, 1ST, NR. SHER.-RD.—TO Rent—Beautiful rm., adj. bath, to business woman; no other rmrs.; all tran. L.V.4347.

BUENA-AV., 921, 2D—TO RENT—WELL fur., warm sgl. r., $6; gent; bl. L. bus, surf.

BUENA-TER., 925—TO RENT—LG FR. RM., twin beds, r. w., $10; sgl. rm., $6; L. bus.

BUENA, 921, 3D—TO RENT—LG. RM., 2 beds, 2 bus. men, 2 teach., or m. cpl.; L. ex.

CHESTNUT-ST., E., 123—TO RENT—BEAU. rms.; private hse.; sgl. and dbl.; large suite, bath, for 3 or 4; all new, furn. and dec.; 15 min. walk to loop. Del. 5557.

CLARENDON-AV., 4040—TO RENT—NICEly furn. sgl., dbl.; r. w.; new. dec.; reas.

CLARK, 2653—TO RENT—$5 UP; MEN. COVENT GARDEN HOTEL. Showers, outs. rms.; r.w.; st. ht.; bus, surf.

CLARK, N., 2844, ON DOLE-AV., 617 IDEAL Hotel—To Rent—Sgl., $7; dbl., $10; run. water in rm., baths, shwrs., ht. all night.

CRESCENT-PL., 815, 3D—TO RENT—NICE furn. rm., suit. 1-2; reas. Nr. bus, L, surf.

CULLOM, 1616, 2D—TO RENT—NEWLY furn. dbl. rms., $7-$8; sgl., $4-$5; kit. priv.

DAKIN, 1032, 2D—TO RENT—MOD. FURN. r., ev. conv.; 1-2; very reas.; ½ b. Sher.-rd., all transportation.

DAKIN, 1049—TO RENT—NICELY FURN. warm r., nr. bath, $4.50-$5; blk. Sher. ex.

DEARBORN, N., 1335—TO RENT—DOUBLE frt. rm., suitable for 2 young men; reas. Call after 3 p. m.

DEMING-PL., 651—TO RENT—ATTRACT. warm, lge. rm.; exc. trans.; nr. Lincoln Pk.

DEMING, 447—TO RENT—FURN. RM. RUN. wat., nr. bath; sgl. or dbl.; good trans.

DIVERSEY, NR. PK.—TO RENT—LGE. SUN parlor suite; pri. bath. Div. 9103.

DIVERSEY, 521, 2D—TO RENT—NICE FUR. dbl. and sgl.; bus, surf. Div. 0843.

DIVISION, E., 30—TO RENT—NEWLY DEC. frt. par.; beaut. loc.; empl. adults. $11.50.

EASTWOOD-AV., 943—TO RENT—LARGE fr. rm. with piano; also single rooms; reasonable; trans. L. bus, surf.

EASTWOOD, 867—TO RENT—WELL FURN. sgl., dbl. frt. rms., r. w., $7-14; Wil. L. bus.

ELAINE-PL., 3444, APT. J—TO RENT—NICE frt. rm., pri. fam.; ex. trans. Buck. 3305.

FARWELL, 1435—TO RENT—LG. FT. RM. with alcove; lav.; suit. 1-2; 1 blk. L.

GALT-AV., 930—TO RENT—NEWLY FURN. rm. and k. p., 2 shr. baths; suit. 2-3 gents; $5-$6; Wil. L. bus. Kinney, Edge. 5940, alt. 5.

GOETHE-ST., W., 9, NR. LOOP—TO RENT— Sgl.-dbl. rms., $8-$10; running water.

GEORGE-ST., 853—TO RENT—2 SGL. RMS.. men; board opt.; comf. home; good trans.

HAMPDEN-CT., 2623—TO RENT—SGL.-DBL. rms., $5-$6; newly dec. Lincoln 5785.

KENMORE, 5107. ARDMORE 1245.
HOTEL WHITCOMB.
Shrs., tub, phones all rms., $8.50 up; Arg.L.

KENMORE, 4153, 1ST APT.—TO RENT— Newly fur. rm., suit. 1 or 2; reas. priv.; L. bus. surf. Ebner.

KENMORE, 4927—TO RENT—NICELY FUR. frt. rm., suit. 2, run. water; argyle L bus.

KENMORE, 4359—TO RENT—NEWLY FUR. rm. for 1-2; maid serv.; excel. tran.

KENMORE, 5101—TO RENT—BEAUT. FR. rm.; fac. south; r. w.; $7.50; Arg. L. bus.

KENMORE, 4636—TO RENT—SGL. FRT. dbl. side; warm; gents.; refs.; blk. Wil. L.

LAKEWOOD, 5202—TO RENT—NICE WARM rm., pri. fam.; gd. trans.; $6. Edge. 2673.

LA SALLE, 1039—TO RENT—NEWLY DEC. nicely furn. frt. parlor, also hskpg., $6-$10.

LA SALLE, N., 1702—TO RENT—OPP. LIN. Pk., newly furn. sgl., dbl. r., w. d., $8-$12.

LA SALLE, N., 1306-8—TO RENT—WARM sleeping rms.; $4 and up; elec.; run. w.

LELAND, 919—TO RENT—WELL FURN. FR. rm.; suit. 1-2; reas.; Wils. L and bus.

LELAND, 822—TO RENT—RMS. YOU'LL like; new furn.; warm.; $6 up; Wil. X. bus.

LELAND-AV., 924—TO RENT—AIRY LIGHT room, $7, meals opt., 2d flr. Edge. 9059.

LINCOLN-AV., 1961—TO RENT—ROOMS, kitchenette apartments, all modern; near Lincoln Park; good transportation.

MAGNOLIA, 4655—TO RENT—CHOICE SGL., dbl. or suite front, lge. lt., clean rm., wat., adj. bath; L. bus, surf. I blk.

MAGNOLIA, 4712—TO RENT — SMALL warm rm., $5 per wk., to lady empl.

MAGNOLIA,4507—TO RENT—NICELY FURnished room; reas.; Wilson express.

MAGNOLIA-AV., 4533, 3D—TO RENT—NICEly furn. rm. for 1-2; L exp., bus.

MALDEN, 4546—TO RENT—ATTR. RMS., homelike; reas.; also sm. rm.; Wil. L. bus.

MAGNOLIA, 4611, 2D—TO RENT—RM., suit. 1 or 2; Wil. exp., bus. Edg. 4638.

MAPLE-ST., W., 12—TO RENT—ATTR. LG. rm., w. d. Loop; gent. pref. Del. 2735.

PATTERSON, 1933—TO RENT—2 RM. KITntte., $12; also slp. rm.; 1 blk. from Lincoln and Addison L. Well. 9597.

MICHIGAN, N., 845—TO RENT—DES. LRG. frt. rm.; also smaller rm.; nr. the Drake.

MILDRED, 2700—TO RENT—NICELY FURN. rm. with kit.; h. and cold water; gent.

MONTROSE, 900—TO RENT—WELL FURN. sgl., dbl. rms., $5 to $9; r. w.; L. bus, surf.

OAKDALE, 634, 1ST—TO RENT—WARM, light rm., mod., adj. bath; all tran.; $5.

OAK, E., 7—TO RENT—BACH. APTS., 2 conn. rms., newly dec., shower, $12 week.

OAKDALE-AV., 1129—TO RENT—RM.; STM. ht.; pri. fam.; $5. Buck. 7491.

OAKDALE, 534—TO RENT—B. FRT. PAR., nice. fur., r. w., 1-2; al. sgl.; gd. trans.

MELROSE, 643, 3D; 1 BLK. N. OF BELmont—To Rent—Newly furn. rm., in-a-dor bed, stm., elec.; Broadway car, bus; single, $8-9 and $10. Double, $9, $10 and $12.

PAULINA, N., 4821—TO RENT—FRT. RM. htd.; good trans., $8 per wk.; ldry.; home.

PINE GROVE, 2737—TO RENT—LGE., warm, well furn. frt. rm.; ½ blk. Diversey, Line. pk.

PINE GROVE, 3633—TO RENT—NICE LG. warm rm., except. well furn. and kept; nr. lake and park; 1 blk. bus, surf.

RACINE, 4631—TO RENT—SG. DBL. RMS., $5-$10 wk.; Wil. L. Sheridan Park Hotel.

RACINE, N., 4416, 3D—TO RENT—NEATLY furn. lgt. rm., conn. bath, 1-2; pr. fam.

ROBEY-ST., N., 4606—TO RENT—PRIV. R., stm. ht.; conv. L. bus, N. W.; $5. Rav.6638.

ROSCOE, 549—TO RENT—LGE. FRT. RM., r. w.; mod. conveniences; nr. bus, surf.; suit 1 or 2. Bittersweet 3099.

ROSCOE-ST., 735—TO RENT—NICELY FUR. rm.; private fam.; reasonable; best trans.

RUSH-ST., 1037, 3D—TO RENT—SGLE. RM.; stm. ht.; nr. lake and trans.

SCHILLER-ST., W., 62—TO RENT—NICELY fur. sgl., dbl.; r. w.; new, dec.; reas.

SHERIDAN-RD. AT EDGECOMB-PL. — TO Rent—
ATTENTION!
$7-$8-$9—Comfortable, modern rooms in a refined homey hotel. Special monthly rates to permanent guests. Call at
933 Edgecomb-pl. Buckingham 7939.

SHERIDAN, 4909.
Beaut. furn. living room and sun parlor; accommodate 3; also smaller rooms; bath adj.; phones; Arg. L. bus at door. The Willis.

SHERIDAN-RD., 4131—
STRATFORD HOTEL.
Attractive permanent rates, with or without bath. Phone Graceland 1020.

SHERIDAN AT WILSON.
4557 Sheridan; beau. frt. r.; men, women; $7-$8-$9 wk.; twin beds; $12; best transp.

SHERIDAN, 4037—THE SHERCOMBE — TO Rent—Light, mod. outside rms., run. wate, phones, 24 hr. hotel service; bus to door; 1 blk. Sher. L ex.; $7 to $10 wk. L. V. 4320.

SHERIDAN, AT ARGYLE—930 E. ARGYLE —To Rent—Beaut. furn. NEW frt. rms.; pri. baths; sgl. rms. with pri. lav.; brkfst. opt.

SHERIDAN, 4049, MINERVA HOTEL—TO Rent—Rooms, single and en suite; r. w.; also p. bath; a comfortable home; exc. trans.

SHERIDAN, 4322—TO RENT—SINGLE-DBL. rms., running water, $6 up; Wil. X. bus.

SHERIDAN, 4536—TO RENT—BEAUTIFUL furn. lg. rm., adj. shr. bath; gent. Gordon.

SHERIDAN, 5120-22—TO RENT—SGL.-DBL. rms., also kits., reas. rates. Sunny. 7565.

SUNNYSIDE, 1257—TO RENT—COZY FRT. rm., kit. priv., pleas. home; 1 or 2. Hecht.

SURF-ST., 555, JUST OPENED—
NEW HOTEL SURFRIDGE.
1 blk. to Lincoln Park and lake; 20 min. to loop; luxuriously furnished; all rooms with priv. bath; $12 up. Bitersw. 3200.

THORNDALE, 1023, 2D—TO RENT—ATTR. rms., twin beds; reas.; 1 blk. L, ½ blk. bus.

WELLINGTON, 621, 2D—TO RENT—2 ADJ. rms.; good tran.; pri.; reas. Well. 2884.

WILSON, 908—TO RENT—FURN. RMS., sgl., dbl., stm. ht. $5 up; also hskpg. rms.; good trans. Ard. 0588.

WILSON, 905—TO RENT—LOVELY FRT. rm., lge. closet; clean, warm. Henriott, 3d.

WILSON-AV., 3048—TO RENT—NICE RM.; lady pref. Tel. Irving 1593.

WINCHESTER-AV., 4761—TO RENT—NICE rm.; exc. trans.; Gentile. Tel. Rav. 2523.

WINDSOR, 819—TO RENT—LOVELY FRT. rm., clean, 3 winds., gent. $8. Edge. 5508.

WINDSOR, 919—TO RENT—LGE. FRT. RM. for 2; concess.; bath. Sunny. 1487.

WINDSOR, 837—TO RENT — NEAT, ATtrac. rm., $6; nr. W. L. bus. Sunny. 2269.

WINDSOR-AV., 905, E. SHER.-RD. — TO Rent—Sgle., dbl. ft. rms., $5.50 up.Alcazar.

WINDSOR, 913, 3D—TO RENT—MOD. RM. and bath; pr. home; $6. Wilson L; gent.

WINTHROP, 5046. ARDMORE 1115.
HOTEL DEL MAR.
New bldg., beau. lobby, lg. outside airy rms., beau. furnish; a real hotel. Argyle L exp.; bath, shower. Rates $8.50 wk., $2 day, up.

WINTHROP, N., 4917—TO RENT—NICELY furnished rooms, $4-$5 weekly and up.

WINTHROP, 5113—TO RENT—LG. FRT. R. opp. bath; no other roomers; lady. Conley.

WINTHROP-AV., 5530, AT L STA. — TO Rent—80 rms., $10 up. Bryn Mawr Hotel.

WINTHROP, 5822—TO RENT—NICELY FUR. lge. sgl. rm., h. w. heat; $5-$6; L. bus.

TO RENT—ROOMS IN NEWLY-DEC. NEWly furn. apt., pri. family; must be seen to be appreciated; gentleman pref.; ½ blk. Sheridan-rd., ½ blk. golf links, ½ blk. Broadway car. 424 Oakdale-av., Apt. No. 2. PARSONS, Graceland 1867.

TO RENT—BEAU. FUR. LG. RM.; PRIV. bath, suit. 2; priv. fam.; ex. tran. Ph. Ard. 3109.

TO RENT—DELIGHTFUL FRT. SLPG. RM., every conv.; nr. Diversey-bl.; pk.; h. w. ht.; pri. res.; gent. pfd. Ph. Wellington 3854.

TO RENT—LGE., LT., NEATLY FURN. RM., priv. lavatory, priv. ent.; good trans.; Howard-av. district; $8 per wk. Sheld. 2236.

TO RENT—FURN. SUITE, LIVING RM., SUN parlor, bedrm., bath; all outside rms.; nr. Morse-av. L sta. Ph. Briargate 0868.

TO RENT — ATTRACTIVELY FUR. ROOM, opens to bath; twin beds; Argyle ex. and bus; quiet st. Ardmore 4904.

TO RENT — IN QUIET RESIDENTIAL neighborhood, with kitchen priv.; reas. rates to permanent guests. Diversey 8855.

TO RENT—ROOM IN PRIVATE CATHOLIC family, 1 or 2 gentlemen; $7-$9; 1 block Argyle L and bus. Edgewater 6509.

TO RENT—LG. LIGHT RM.; TWIN BEDS; priv. fam.; nr. Bryn Mawr L and bus. Ardmore 2729.

TO RENT—WELL FURN. RM., SUIT. 1-2; pri. home; fine trans. Sheldrake 1163.

TO RENT—LRG. FR. RM., SUIT. FOR 2 men; all trans.; $7. Ardmore 4349.

TO RENT—BEAUT. RM., REAL HOME priv. fam. with or without brd. Well. 1920.

TO RENT—LGE. FRT. RM. ADJ. BATH, 1-2; pri. fam.; Loyola L bus. Sheld. 8145.

TO RENT—LGE. LT. WELL FUR. RM. ADJ. bath; priv. fam. E. Clark. Mohawk 0753.

TO RENT—NICELY FURN. RM., PRI. FAM. L. surf., bus, nr. Linc. Pk. Grace. 5366.

TO RENT—PLEAS. RM.; REF. CATH. FAM.; gent. or bus. woman; refs. Edge. 3577.

TO RENT—LOVELY LGE. SUNNY RM. FOR 2; pri. home; gd. trans. Wellington 7163.

CASTLE HOTEL,
4826 Winthrop; modern and homelike; best rooms in Chicago at $8.50 week; shower and tub baths; wonderful lobby.

TO RENT—ROOMS—NORTHWEST.

ALBANY-AV., 4845—TO RENT — LIGHT warm fur. rm.; reas.; gd. tran. W. Phillips.

KEDZIE-BLVD., N., 2506—TO RENT—SUIT. 1 or 2; opp. Logan-sq. L station.

BLAINE-PL., 3052—TO RENT—LGE. FRT. rm., 1-2; surf. L. Jun. 0188.

MONTICELLO-AV., N., 4045 — TO RENT— Furnished rm., gent.; h. w. heat; pri. fam.

MOZART, N., 4026, 2D—TO RENT—NICELY furn. rm. in home of young couple; no other roomers. Sunnyside 7687.

SACRAMENTO, N., 2751, 2D—TO RENT — Nice rm.; gd. trans.; reas.

SAWYER, N., 2611—TO RENT—2 FURN. rms., gents. pref.; home priv.; gd. trans.; L. surf., bus. Albany 5654.

SAWYER, N., 4850—TO RENT — NICELY furn. rm. for 1-2; nr. surf. L. Jun. [illegible]

SPRINGFIELD-AV., N., 2522—TO RENT— Furnished room with young couple; lady preferred; $5 a week. 2d flat.

TO RENT—LARGE, WARM, COMFORTABLE rm., private home, ¼ blk. N. W. station, Irving Park. Protestant. Irving 3254.

TO RENT—ROOMS—WEST.

ADAMS, W., 3326, 3D—TO RENT—LG. LT. rm., 1 or 2; good trans.; nr. Gar. Pk.

ASHLAND, S., 221—TO RENT—FR. RMS. elegantly furn., desirable for 2 and 3 for men or women; ex. trans.; refs. exch. Haymarket 2853.

FLOURNOY-ST., 3941, 1ST — TO RENT— Sleep. r. and priv. kitch., $11 wk.Nev.6550.

FORTY-NINTH-AV., S., 2100—CICERO—TO Rent—Nicely fur. room, suit 1 or 2; $4-$8.

GLADYS, 4253, 2D—TO RENT—PRI.; MOD.; L. bus, surface. Nevada 8181.

GLADYS, 4349—TO RENT—NICELY FURN. rm., pri. fam.; 1 or 2; ref. Mans. 6306.

HAMLIN-AV., N., 200-226—TO RENT—FUR. rms., single, suite, light hskpg.; facing Gar. pk.; nr. L. bus, surf.; low rent all apts.

HAMLIN, N., 124—TO RENT—LARGE, LOT bedroom; bus, surf., "L." Ked. 7110.

HAMLIN, S., 154, 2D—TO RENT—NICE furn. lgt. rm., stm.; gd. trans. Van B.6531.

JACKSON-BLVD., 4236, 2D—TO RENT— mod. outside rm.; priv. fam. Nevada 8523.

MONROE, 4110—TO RENT—2 BDRMS., EXC. val.; all conv.; pri. fam. 2; reas.; brd. opt. Mar. cpl. or men pref. Nevada 9422.

PARK-AV., 3820—TO RENT—FRT. RM. NW. apt. 1 or 2; L and surf. Nev. 3167.

QUINCY-ST., 4818—TO RENT—WELL FUR. lg. st. ht. bedrm., $5. Columbus 5600.

JACKSON-BLVD., 3907—TO RENT—NEWLY furn., modern rms. Nevada 10114.

SACRAMENTO, N., 228—TO RENT—LARGE outs. rm., suitable 2; garage if desir.; also sgl. frt.; bus, L, surface. Kedzie 7884.

ST. LOUIS, S., 216, 1ST—TO RENT—COR. Jackson; attr. furn., lg. r.; new bldg.; sh'r; cozy, pri. home; must see to app. Reas.

WALNUT-ST., 3239—TO RENT—FRT. RM. for 1 or 2; run. wat.; gentl.; $3.50-$5; L.

WASHINGTON-BLVD., 4356, 2D—TO RENT —Rm. like home; excel. trans.; reas.

WASHINGTON-BLVD.—TO RENT — BEAUT. fur. r.; 2 gents, mar. cpl.; ex. tr. Aus.2506.

WASHINGTON-BLVD., 4308, 2D—TO RENT— Frt. 2 rm. suite; 2 ladies or mar. cple.

WILCOX, 2650 — TO RENT — LT. CLEAN rm.; no other roomers; gents preferred.

TO RENT—NICE LG. RM., SL. PCH.; MAR. Gentile cpl.; ref.; nr. surf., L. Jun. 6937.

TO RENT—2 NICELY FURN. RMS.; EXC. trans.; board if desired. Mans. 10172.

TO RENT—HOUSEKEEPING ROOMS.

South Side.

BLACKSTONE-AV., 4940—TO RENT—JUST opened; newly furnished and decorated 2 room apts.; light and airy; 2 blocks I. C. and bus; will accommodate 4 people; $13-$15 a week; sleeping rooms; $5-$6 a week.

BLACKSTONE-AV., 6233-35.
Mod. 2 rm. apts. with priv. bath, dress. rm., beau. furn., nr. Jack. Pk. L, I.C. X; low price.

BLACKSTONE, 4920—TO RENT—2-3 RM. kitnts., front; also sgl. rms.; I. C. X. bus.

BLACKSTONE, 6229, 2D—TO RENT—NEW, dec. hskp. suite; also fr. rm.; ex. trans.

BLACKSTONE, 5601—TO RENT—1-2-3 RM. new. fur. apts.; maid ser.; sgl. rms.; best tr.

CORNELL—5440—TO RENT—BEAU. FUR. 3 rm. apts., pri. bath, $65 mo. up, also 1 rm.

CORNELL, 5241—TO RENT—ELEG. FUR. 2 rm. apts., beaut. loc.; very reas. I.C.X.bus.

CORNELL, 5231—TO RENT—2 RM. KIT.; pri. bath; $14 up; slpg. rm., $4; I. C. bus.

DORCHESTER, 6154, 3D—TO RENT—3 SUNny, clean, mod. rms.; priv. kit.; $12.50.

DREXEL-BLVD., 4634-42—TO RENT—
VIRGINIA APARTMENTS.
2-3 rm. kitchenettes; large bedrms., private baths; elegantly furnished; good terms; $75 month up.

DREXEL, 4145—TO RENT—1 RM. COMPL. kit. apts., in-a-dor beds, adj. bath, beau. fur., wrm. cln., refin'd. mod.; L. bus. $12.50.

DREXEL-BLVD., 4508—TO RENT—LARGE des. hskpg. rm., priv. bath and phone; ideal loc.; reas. to des. party; adults only.

DREXEL, 4332—TO RENT—JUST COMP. 1-2 rm. kitnt.; exq. furn.; all trans.

DREXEL, 5700, 2D—TO RENT—RMS.; LGT. hskpg. priv.; nr. bus and university.

ELLIS, 4160—NOW OPEN.
Mod. high grade 1-2 rm. apts.; new, comp. equip.; $10 up; 1 blk. L. bus and surf.

ELLIS, 4417-19—TO RENT—2 RM. KITNT. apt.; priv. bath; stm.; garage; reas.

ELLIS, 4530—TO RENT—MOD. LRG. LT. warm, clean rm.; kitchenette; r. w.; $10.

FIFTY-SIXTH, E., 338—TO RENT—2 RM. hskpg. apts.; r. w.; pch., wall beds; $9-11.

FORTY-SECOND-PL., E., 936—TO RENT—10 new. fur. 2-3 r. hskpg. apts.; day and night ht.; best trans.; $8 up; child. wel. Atl. 1389.

GREENWOOD-AV., 6120, 3D—TO RENT— Lovely 3 r. suite; real kit.; pch.; adults.

HARPER, 6218, PARK VILLA—TO RENT— Newly fur. 1-2 r., r. w., $10 up; ex. trans.

HARPER, 6226, 1ST—TO RENT—3 RMS., incl. kitch.; clean and lt.; nr. I. C. and L.

HARPER, 6018, 2D—TO RENT—2 LARGE, very att. lt. rms., priv. pch.; best trans.

KENWOOD-AV., 6318—TO RENT—
Kenwood Apartment Hotel.
New 8 story fireproof bldg.; best transportation in city; 1 blk. to I. C. and elevated; 2 and 3 room kitchenettes, beautifully furnished; most reasonable rates. Phone Dorchester 7600.

KENWOOD—NEAR TOWN.
New. furn. kit. apt.; bus and L ex. 15 min. Lp.; $10 wk. up. 4119 Ellis-av. Atlantic 5500.

KENWOOD, 6018—TO RENT—4 R. BASEment flat; gd. furn.; pv. bath; suit. 2, 3, or 4.; 1 r. kitnt.; r. w.; fac. Midway. X tran.

KENWOOD,4730—TO RENT—WARM, LIGHT kitnt. apts.; r. w.; rollaway bed; $9 up. I.C.

KENWOOD, 6547—TO RENT—MOD. 2 RM. apts., pr. bath; over. furn.; all trans.; reas.

KIMBARK, 6528—TO RENT—2 RM. HSKPG. apt. newly furn., homelike, maid service, strictly mod.; I. C., 1½ blks.; surf, bus; $13. Also rms., $5 to $8. Dorchester 5881.

KIMBARK APTS.
5329 Kimbark-av., comp. furn. 1, 2 and 3 rooms; cozy, comfortable; reas.; good trans.

KIMBARK, 6238—TO RENT—NICELY FUR. 3 r. apts.; pv. bath, real kit., pv. pch.; linen, silver; adults; quiet. Office bell.

LAKE PARK, 3166—TO RENT—LT. HSKG. rms. and slpg. rms.; gas, elec. and linen furn.; st. ht.; gd. trans. I. C., surf.Doug.3149.

LAKE PK.-AV., 4919—TO RENT—LG. FRT. r., kit., $12.50; mod. 4 r. bsmt., $50 mo.; r. and bath, $8; slpg. rms., $7 up; I. C., surf.

LAKE PARK, 3603—TO RENT—HSKPG. 3 rm. kit., facing lake; I. C., surf. trans.; 10 min. to lp.; also lge. front rm. kit.

LAKE PARK, 4761—TO RENT—LRG. COZY rm. and kitnt.; very homelike; gas, elect., laundry. $9; I. C., bus, surf.

LAKE PK., 4323—TO RENT—2 LGE. OUTside rms., real kit.; also 1 rm.; $4 to $12; I. C., L. surface.

MICHIGAN, 5446—TO RENT—NEWLY FUR. 1-2-3 rms.; r. w.; pv. bth.; bus, L. surf.

MICHIGAN, 5228, 2D—TO RENT—3 ROOM suite, real kitchen; pri. bath; reas.; L. surf.

MICHIGAN, 3647—TO RENT—LRG. FRONT rm., kit., run. h., c. wat.; best conv.; $6.

MICH.-AV., 4601—TO RENT—1-2-3 RM. AND kitnt., pr. bath; buses 6-7; $40-65. Bryant.

MICHIGAN, 5039, 1ST—TO RENT—3 RM. suite; pr. bath; pch.; stm.; el.; suit. 3 or 4.

MICHIGAN, 5608, 2D—TO RENT—2-3 RM. suite, furnished or unfurn.; r. w.; pch.

NORMAL, 7751—TO RENT—BEDROOM AND kitnt., mar. couple; 1 blk. R. I., surf.

OAKENWALD, 4328—TO RENT—APTS. 3 to 6 rms., mod., priv. baths; I. C., L. bus; $10-$18 wk. Atl. 0270.

OAKENWALD, 4360—TO RENT—WARM 1-2 rm. kitnt. apts.; also slpg. rms.; ex. trans.

PRAIRIE, 6033—TO RENT—LIVING RM., kit., in-a-dor bed; priv. bath; 1 blk. L.

PRAIRIE, 5728, 2D—ATTR. WARM 2, suit 1 or 2; home priv.; all trans.; reas.

PRAIRIE, 5818—TO RENT—WELL FURN. unusual 2 rm. suite; lt., warm. 58th L.

PRAIRIE, 5824—TO RENT—1 AND 2 RM. suite, real kit., stm. ht.; 58th L exp.

PRINCETON, 5415 — TO RENT — 2 LGT. hskpg. rms.; real kit.; bdwd. fls., h. w. ht.; gd. trans.

SEVENTY-FIRST-PL., E., 1312—TO RENT— Lge. so. frt., newly dec., 3 windows and kitchen; furn. complete; h. w. ht.; I. C., surf. $10; also slp. rms., $4. Hyde Park 4762.

SEVENTY-SECOND-PL., E., 1432—TO RENT —Mod., excepti. cl. hsk suite; stm.; nr. I. C.; gar. opt.

SIXTY-SECOND, 1419, 3D—TO RENT— Fairfax 10319—4 rms., 2 beds, kit. priv., porch, all outside, excel. heat; clean, comfortable; 1 blk. I. C. and L; 4 girls or adults.

SO. PARK, 5824, 3D—TO RENT—2 RM. suite; garage opt.; best trans. Went.9537.

STONY ISLAND, 6326—TO RENT—LG. FRT. rm., lgt. hskpg.; $6; other rs. Fairfax 1347.

UNIVERSITY, 6237—TO RENT—4 OUTSIDE completely furn. rooms.

WOODLAWN, 6531, CE MOR APT. HOTEL— To Rent—Rms. and 2 rm. kitnts. nicely furn.; HOTEL SERVICE; $7-$17.50; homelike; 2 blks. surf., "L" I. C. exp. Insp. invi.

TO RENT—4 RM. SUITE IN 7 RM. APT.; 2 dbl. beds, kitch., liv. rm., $35; I. C., bus; near lake, pk., and 53d. Dorch. 6071.

TO RENT—1-2 KIT. APTS. AND SLP. I. C. bus, sur.; $5 up. Dor. 5463. 2d. Carson.

TO RENT—3 RMS., PRIV. BATH AND pch.; ht., lt., gas free. $40. Triangle 3945.

North Side.

ABBOTT-CT., 2827—TO RENT—2 RMS., EL. kitch.; and 2 rms., kitnt., newly furn. and dec.; linen, light, gas, $12-$14 wk. 1 blk. west of Clark-st. on Diversey.

AINSLIE, 946—TO RENT—BEAUT. 3 RM. suite, accommodate 3; twin beds; also smaller rm., adj. shower; $8-$18; Arg. X. bus.

ARLINGTON-PL., 437—TO RENT—SUNNY rm., adj. bath; lg. kitnt., por.; ½ blk. pk.

BEACON, 4700—TO RENT—COZY 1 ROOM kit.; lin., lgt., maid; $7, $8, $10; L bus, sur.

BRIAR-PL., 721—TO RENT—HSKPG. 1-2 lg. rms., newly furn.; lt.; homelike; pch.; $9-$12.

BRIAR, 733—TO RENT—BEAU. FURN. 1 R. with kitchn't., stm., elec., run wat., $8 up.

BROADWAY, 4049—TO RENT—L. V. 7111.
BROADWAY ARMS.
1, 2, 3, 4 ROOM APTS.
ALL TRANSP. ATTR. COMFORT. CLEAN.
2 Rm. Kit. Apt., $12-$15 Wk.
GAS, ELECT., BED LINEN, DISHES, ETC.

BROADWAY, 4040—TO RENT—1 RM. KIT. apt., $10; attractive and homelike.

CLARENDON-AV., 4040 — TO RENT—1-2-3 also 3 rm. kit. apts., pri. bath; newly dec.; suitable for 4; best trans. bus and surf.

BUENA PARK-TER., 925—TO RENT—1 RM. pri. bath; 4300 block Broadway; L bus, surface.

TO RENT—HOUSEKEEPING ROOMS.

North Side.

CLARK, N., 2850—TO RENT—BEAU. LGE. furn. heated rm. for light hsk.; 1 respectable gentleman or lady. $6.50. Apt. C.

CLEVELAND-AV., 2217—TO RENT—HSKG. frt. r.; h. w. ht.; adults emp.; gd. trns.; $8.

DEMING-PL., 651 — TO RENT — ATTR. 1 rm. kitnt., nr. Lincoln Park; good trans.

DEMING-PL., 484—TO RENT—6 R. BSMT. apt.; outside entr.; slp. r. Div. 10104.

DEMING-PL., 416, 2600 NO.—TO RENT—New fur. 1-2-4 r. kit.; maid serv.; $10 up.

DIVISION, E., 26—TO RENT—NEWLY DEC. frt. par. $11.50; rear $10; employed.

EASTWOOD, 857—TO RENT—WELL FURN. 1-4 rm. suites; real kit.; $13-17; Wil.L.bus.

FOSTER, 1011, NEAR SHER.—TO RENT—Attrac. 2 rm. suites, front pch.; $12 up.

FULLERTON-AV., 1128—TO RENT—HSKPG. rms.; r. w.; elec.; gas.; excel. trans.; reas.

Grace-st., 719, E. of Brdwy.

Kit. apts., 3 rms., bath; suit. 3 or 4; new, homelike, private; ev. fur.; b. l. & s.; $9 up.

HAMPDEN-CT., 2623—TO RENT—3 RM. suite; real kit.; newly dec. Lincoln 5785.

HAMPDEN-CT., 2621—TO RENT—FRONT 2 rm. apts.; lg. kit.; por.; $11-$12. Lin. 9578.

HILL, W., 201—TO RENT—MOD., NEWLY dec. 1 to 4 rm. apts., priv. bath, w. d.; $8 to $16.

IRVING PARK 845—TO RENT—3 REAR rms. rl kit.; $16; 1 rm., $8. Well. 9634.

KENMORE, 4859—TO RENT—1-2-3 ROOM apts., in-a-dor bed, overstuffed furn., gas, lt., linen furnished. Maid if desired.

KENMORE-AV., 4237—TO RENT—1 AND 2 room comp. furn. kit. apts., $8 up.

KENMORE, 4118—TO RENT—2 RM. SUITE. nicely furn.; piano; real kit.; $13.

KENMORE, 4866—TO RENT—LG. FRT. RM., kit., $10-12; mar. cpl. emp.; refs.;Bus.L.

KENMORE, 4312—TO RENT—NEW. FUR. 1-2 r. hskp. suites; reas.; Wil. X. bus.

KENMORE, 4018—TO RENT—2 RM. SUITE. cheap rent. Sheridan L and bus.

KENMORE, 5640—TO RENT—N. LAKE, 1-2 r. kit., pr. bath; $10-18; sl. r., $6; L, bus.

KENMORE, 5223—TO RENT—NEW FURN. 1-2-3 r. kit.; slp. rms., $6 up; free parking.

LAKESIDE-PL., 844—TO RENT—1-3 RMS.; real kitchen; priv. porch; $13-18.

LA SALLE, N., 1702,

Opp. Lin. Pk.; new. fur., dec. 1-2-3 rm. kit. apts.; el.; pr. bath; $12-25; w. d. Div.10534.

LA SALLE, N., 1039—TO RENT—NEWLY dec. mod. 1-2-3-4 rms., w. d. Moh. 0273. $6-$15.

LA SALLE, N., 1306-8—TO RENT—2 FRT. rms., elec., r.w., $10; other rms., $4.50 up.

LELAND, 936, SHER-LAND—TO RENT — Very lt. 3 r. suite; reas.; accom. 4; Wil. L.

LELAND, 860—TO RENT—3 LARGE RMS., accom. 3 or 4; also bsmt. apt.; reas.

LELAND, 1222, CORNER MAGNOLIA—TO Rent—2 cozy hskpg. rms., reas.; Wil. L.

LINCOLN,2122; LINCOLN 6066—TO RENT—Newly dec. 1-2 rm. kit. apts.; priv. and con. baths. Murphy beds; very reas. rates; 20 min. loop; 2 blks. Linc. Pk.; under new mgt.

MAGNOLIA, 4655—TO RENT—CHOICE FRT. 2 or 3 rm. suite, new, clean linens, lt., gas, ht., L. exp., bus, surf., 1 blk.

MAGNOLIA, 4645—TO RENT—2 RM. APT., real kit., newly dec.; beaut. furn.; linen, silver; $15; other 1-2 rm. kit., $10 up.

MAGNOLIA, 4456—TO RENT—TWO HSKG. rms. with real kit.; Wilson L, bus. MOTT.

MAGNOLIA, 4620—TO RENT—BEAUT. LGT. 2 rm. frt. suite; steel kit.; newly dec.; $16.

MAGNOLIA, 4619—TO RENT—3 RM. HSKG. 2 beds; reas.; Wilson L, bus.

MARGATE-TER., 911—TO RENT—NEWLY furn. 2-3 r., pr. ba., $14 up. ½ blk. Argyle.

MENOMINEE, 233, [1800 BLK. NORTH]—To Rent—2 rm. frt. apt., new, modern.

MONTROSE, 900—TO RENT—CLN., WELL furn. 1-2-6 rms., $8 to $16.50. L. bus. sur.

OAKDALE, 530—TO RENT—1-2-3 RM. KIT. apts. $9-15; slpg. rms., $7-8; excel. trans.

OHIO-ST., W., 65—TO RENT—WELL FURN. rms., single or double; reas.

PINE GROVE, 3719—TO RENT—ATTR. 3 R. kit. suite; lg. airy rms. Well. 5956.

ROKEBY, 3814—TO RENT—1 RM. KIT. apt. $8-11. Comp. furn. Sher. L. bus, sf.

SCHILLER, W., 62—TO RENT—1-2. ALSO 3 rm. kit. apts.; suitable for 4; newly furn., dec.; bus and surf. line trans.; reas. rt.

SEDGWICK, N., 2224, AT CLARK-ST.—TO Rent—3-4 rm. furn. apts., pr. baths, $18 up; op. Linc. P.; 12 min. loop; maid serv.

SHERIDAN 706— AT PINE GROVE-AV. HIGHMORE APTS.

New. furn. 1-2 rm. and kit.; priv. or con. bath; $50 month and up; maid serv. opt. bus 51-53 to door. L. surf., Bdwy.

SHERIDAN 5044—TO RENT—NICELY FUR. sun parlor, living room, and kitchenette; also real kitchen, liv. room, and lavatory; also sgle. rm.; bus L. Sunny. 1276.

SHERIDAN, 640, NR. PINE GROVE-AV. LAKE SHORE CASTLE.

To Rent—1-2-3 rm. kits.; completely apptd. Cozy, home-like; reas. Graceland 7258.

SHERIDAN-RD., 5110—TO RENT—NEWLY furn. 1-2-3 rm. kit. apts.; $10 up; some with pri. baths; porches; excellent trans.

SHERIDAN, 4037—TO RENT — MODERN 2 rm. apts., Murphy beds, phone in rms., priv. porch; $13-$15 wkly. Lake View 4220.

SHERIDAN, 672—TO RENT—2 ROOM SUITE with gas plate; warm, clean; $11 week; ideal location and trans. Wellington 6562.

SHERIDAN, 670—TO RENT—BEAUT. 1 RM. kit. apt.; reas.; bus 1 blk. Bdwy.

SHERIDAN, 4662—TO RENT—NICELY FUR. 3 rm. suite; pri. lav., por., Sher. X bus.

SHERIDAN, 5053—TO RENT—NEW MGMT. attract. 3 rm. kitchenette; bus, L.

SHERIDAN, 4921—TO RENT—BEAU. CLN. 1-2-3 rm. ft. kit. apts.; very comp.

SHERIDAN, 5100—TO RENT—NICELY FUR. 2 rm. suite; real kitchen; $13.

SURF-ST., 520—TO RENT—1-2-3 R. SUITES. E. Gehm & Son, 534 Diversey-pkwy.

WEBSTER, 416—TO RENT—NEW, DEC. 2 rms.; real kit.; stm. ht.; 2 blks. Linc. Pk.

WINNEMAC, 1304—TO RENT—PARL. BEDroom, kitnt., dinette, cl.; Argyle L; $12.

WINDSOR, 925—TO RENT—½ BLK. S. Sher.-Wil.; new. fur. 2-3 r. apts., comp., $12.

WINTHROP, 5343—TO RENT—BEAUT. LIVing rm.; real kitch.; suit. 2 or 3.

WINTHROP, 5125—TO RENT—NEWLY FUR. 1-2 rm. apts., all trans.; suit. couple.

WINTHROP, 5208—TO RENT—1-2 RM. KIT. apts., $6 up; nr. lake; free auto space.

WINTHROP-AV., 5828—TO RENT—1-2 RM. light kitch. apts.; $6 and up; L, bus.

WINTHROP 4844—TO RENT — 1-2-3 RM. suites, $6 up; mar. cpls. pfd. free parking.

WINTHROP, 4861—TO RENT — 1-2 RM. kitnt. apts.; also sgl. rms.; new. fur.; reas.

WRIGHTWOOD, 640—TO RENT — 3 NEW. dec. rms. with kit.; $18 wk. Lincoln 3924.

WRIGHTWOOD-AV., 430—TO RENT—NEWly furn. rs. and kit.; stm.; Clark, bus trans.

TO RENT—LARGE FR. RMS., BEDRM. AND kitchen, priv. lav., oriental rugs, piano; suit. 2 or 3 adults who will appreciate high class home; $8 ea.; nr. bus. Lake View 1808.

TO RENT—PLEAS. LT. 3 RM. COR. SUITE, nr. lk.; Christian Scientist prefd. Edg. 4605.

TO RENT—FR. RM., NEWLY DEC. ADJ. bath; nr. Full. L. surf.; $8. Lin. 5764.

TO RENT—HSKP. APT., PIANO, SILVER, linen, rl. kit., $8; all trans. Grace. 5283.

Northwest Side.

ELBRIDGE, 3053—TO RENT—2 NICE, CLN. rms., real kit., pri. ent. Spaulding 7197.

NARRAGANSETT, 4101—TO RENT—3 RMS. furn. or unfurn. Palisade 6090.

TO RENT—3 NICE RMS. IN MY BRK. BUNgalow, incl. gas, ht., phone, elec.; reas.; suit. marr. cple. or 2 Gentiles. bus. ladies, 1 blk. surf., 3 blks. bus. Mans. 10431. Sund.

West Side.

ADAMS, W., 2221—TO RENT—2 FRNT. rooms; newly decro.; warm and light. $10.

ADAMS, 1137—TO RENT—1 AND 2 ROOM hskp.; stm.; h. and c. wat. all rms.

HAMLIN, N., 338, 2D—3 RMS., HSKPG. [illegible] lav., rl. kit. op. pk.; L. bus.Nev.8354.

HAMLIN, N., 212, 2D—TO RENT—2 ROOM [illegible] lav., opp. Gar. pk.; ex. tran. Ked. 4190.

IRVING, S., 434—TO RENT—HSKP. SUITES; [illegible] elec.; also slp. rms. West. 3212.

JACKSON-BLVD., 2127, APT. 2—TO RENT [illegible] rms. or will share apt.; stm. ht.

JACKSON, 3256, 2D—TO RENT—2 NICELY [illegible] rms.; real kit.; stm.; slpg. rms.

OGDEN-AV., 1517—TO RENT—OPP. UNION [illegible] 2 frt. hskp. rms., $9; exc. trans.

TWENTY-SECOND-ST., W., 3718—TO RENT [illegible] frt. rm.; r. w.; reas. Crawf. 4476.

WASHINGTON-BLVD., 3333—TO RENT — 2 [illegible] for hskp.; heat guar.; piano, h. w.

WINCHESTER, S., 332—TO RENT—LT. HSK. [illegible] rl. kit.; elec., furn. ht.; gd. trans.

BOARD AND LODGING—SOUTH.

CORNELL-AV., 5227, THE GALE, AMERIcan plan fam. hotel, 12 min. loop via I. C.

EVERETT-AV., 5439—LARGE OUTSIDE RM., [illegible] trans.; suit. 2; $10 wk. Mid. 6934.

GRAND, NR. 51ST—LG. FRT. DBL. ADJ. bath; pri. fam.; "L" bus; b'rd. Ken.7819.

HARWOOD, 4426—ATTR. HOME, FRONT [illegible] wat.; ex. table. Straus. Atl.3123.

[illegible] 5137—LARGE ROOM; TWIN [illegible] good meals; $10 week.

[illegible] NR. 51ST—FRT. RM., SUIT. 2; [illegible] best brd.; reas.; bus.L. Drex.0023.

[illegible] 6023, 2D—BOARD AND FRONT [illegible] priv. family. Midway 1739.

[illegible] AND DIET TO CONVALESCENT PA[illegible] or eld. per. in private home; exp. [illegible] Phone Hyde Park 4491.

[illegible] ROOM AND GOOD BOARD IN PRIV. [illegible] in Woodlawn; gents. Fairfax 10415.

BOARD AND LODGING—NORTH.

[illegible]WOOD-AV., 2518—RM. AND BD. FOR 2 [illegible] twin beds, $12 wk. Irv. 3344.

[illegible]-CT., 2715, 1ST APT.—BRD. AND [illegible] with connect. bath. Ph. Diversey 7699.

[illegible] SALLE, N., 1343—SING., DOUB. RMS. [illegible] cooking, walk. dist. loop.

[illegible] 5307—BOARD AND CARE FOR [illegible] conv., or elderly person Rav. 4230.

[illegible]DAN, 845—BEAUT. 3 R. SUITE, AC[illegible] exc. brd., $10 ea.; gar. Buck.3542.

[illegible] 4624, 1ST—LARGE OUTS. RM., [illegible] twin beds, home cook.; bus L. surf.

[illegible] 615 — SUITES WITH BATH; [illegible] for 2; excel. board. Grace. 7379.

[illegible]LINGTON, 558—BEST BOARD, R. FOR [illegible] trans.; reas. Well. 3963.

[illegible] BOARD—PRIVATE HOME. SUIT. [illegible] home cooking; good tran.; no other [illegible] Lake View 6952.

[illegible] GIVE BOARD AND RM. TO 1 OR 2 [illegible] over 3 in physician's family. [illegible] Tribune.

[illegible] CARE GIVEN TO CHILD OVER [illegible] Edgewater 3415.

[illegible] PATIENT CARED FOR IN [illegible] Long Beach 7369.

[illegible] REFINED HOME; CARE FOR [illegible] 2 blks. Edge. 1775.

BOARD & LODGING—NORTHWEST.

TEL. ALBANY 8213 — WARM, COZY RM., twin beds; gd. board; priv. home; for 2 bus. girls; in Logan Square. All trans.; $10.

KEDZIE, N., 1456, 1ST—GOOD PRI. BOARD and rm. for 2; gent.; opp. Humb. Park.

RM. AND BOARD—SUIT. 2; $12 WK.; PRIV. fam.; Logan Square. Albany 10586.

WILL BOARD AND GIVE GOOD CARE TO elderly couple. Keystone 7808.

BOARD AND LODGING—WEST.

VAN BUREN-ST., W., 2456—BOARD AND room, $10 per wk.; housekeeping rms., $8.

BOARD AND LGT., AIRY RM. FOR 2; L. bus, surf. 3750 Ferdinand. Ked. 9004.

ROOM AND BOARD; PRIV. FAM.; HOME privileges. Van Buren 3547.

BOARD & LODGING—WIN. RESORTS.

A REAL CHRISTIAN HOME FOR SOME kiddie over 3 years old; reasonable rates. Address A B 9, Tribune.

ROOM AND BOARD WANTED.

WANTED—TO RENT—RM., BKF., EVENING meal opt., in refined Christian home; widow; N. Edge., nr. N. W. L. bus or surf.; women emp. Rogers Park 3234, Sat. or Monday.

WANTED—TO RENT—PRI. FAM. ROOM, perm. business man, N. S.; state particulars. Address P 437, Tribune.

WANTED—TO RENT—$5 RM.; PROT.FAM.; no other rmrs. Address P 153, Tribune.

BD. AND RM. BY REF. YG. MAN, WITH pri. fam.; S. S., nr. L. Call Englw. 8703.

HOTELS.

THE ST. GEORGE ON THE MIDWAY.

Blackstone and E. 60th-st. Phone Dorchester 7300. $75 to $90 per month, furnished. A real home within a hotel. 15 minutes to the business center of Chicago via I. C., station 1 block.

Make the new St. George your home when in Chicago; the ideal residential hotel of the Middle West.

This most convenient, homelike hostelry, brand new and modern every detail, offers accommodations before unheard of in luxuries and service.

Three rooms in one.

A living room with cabinet wall bed, kitchenette; screened sleeping porch with awning and private bath.

All of the conveniences of a private home furnished complete, including kitchen utensils, linen, bath, equipment, etc. Large, bright, delightful rooms. Plenty of fresh air. Adjacent to Chicago's greatest park.

NEW FIREPROOF.

SHELDRAKE

On Lincoln Park Extension.

2 TO 6 ROOOMS, NEWLY FURNISHED APTS. HOTEL SERVICE. WITH KITCHENETTES. 80—$300 MONTHLY. 20—$75 WEEKLY. GUEST ROOMS, $12.50 WEEKLY. 53 BUS TO DOOR.

Conven. to exp., L, and surface line. 4518 Clarendon-av. Ph. Edgewater 8600.

Hotel Commodore

5547 KENMORE.

1½ BLKS. TO L AND ½ BLK. TO BUS. New building, fireproof, 106 rooms, each with private bath and shower; luxurious, comfortable, reasonable. Open for guests. Your inspection invited. Phone Long Beach 7040.

Stratford Hotel

4131 SHERIDAN-RD.

Attractive, permanent rates, weekly or monthly. Bus at door, L two blocks. Moderate priced cafe in connection. PHONE GRACELAND 1020.

HOTEL WINDALE

6019 WINTHROP-AV. SUNNYSIDE 2840. New bldg. with outside rooms, all with private bath, well furn. Hotel service. Modern in every detail; $10 up per week. BLOCK FROM L EXP., BUS SERVICE.

EXCLUSIVE

SHORE CREST HOTEL,

420 WRIGHTWOOD-AV. DIVERSEY 4800. Home of comfort and refinement, overlooking lake and pk.; 3 rm. kitch. with reg. beds; 2 baths; beaut. furn. and dec., exc. maid serv.; also rm. apts. and rms. with bath.

THE MANSFIELD

6434 COTTAGE GROVE-AV. One and two room kitchenette apartments. Hotel service optional. $75 to $115 per month. PHONE FAIRFAX 7760.

SHERIDAN PLAZA

SHERIDAN-RD. AT WILSON. ATTRACTIVE WINTER RATES. $17.50 per week and up. Excellent cafe. Also cafeteria. Busses at door. L and surface 2 blocks. PHONE SUNNYSIDE 6701.

Barry Broadway Bach. Apts.

3020 Broadway. Bittersweet 1600. Large, airy rooms, comfortably furn.; men only; sgle. rm. with shower, $10 week; $37 mo.; priv. bath, $12 wk.; $42 mo.; double rms., 2 beds, $15 wk., $55 mo.; good trans. Nr. Lincoln Park; 20 minutes to loop.

THE OAKDALE

553 OAKDALE-AV., E. OF BROADWAY. 2 and 3 room furnished kitchenette apts.; new fireproof building; excellent hotel service; near Lincoln Park golf links; 15 min. to loop; attractive rates. Wellington 2627.

ST. GILES HOTEL

3318 SHERIDAN-RD. OVERLOOKING LAKE 2 room furn. kitchnt. apt., spacious and individual; available now; reasonable rate; 15 min. to loop; bus stops at door. Grace. 3800.

PALAIS BROMPTON

Brompton-av. at Sheridan-rd. [3550 North]. Reduced winter rates. $11 per week up. 15 min. to Loop. All transportation. Dinner dancing every evening. Excellent restaurant. Graceland 3840.

KENROSE HOTEL,

6417 KENWOOD-AV. Woodlawn's newest 150 room hotel. Rooms with showers and bath, $12-$18 per week for one or two persons. One block to I. C. bus and surface lines. FAIRFAX 8100.

BEACH VIEW HOTEL

SPECIAL WINTER RATES. KITNT. APTS.—FULL HOTEL SERVICE. RATES $17.50 WEEKLY AND UP. 7645 SHERIDAN-RD. R. P. 8200. ASK FOR MR. WHITE.

PARKER ARMS

4550-52 MALDEN-ST. 4th street w. of Wilson exp. sta., N. W. L; refined, homey hotel; residential community; ph., bath, toilet in all rms.; $10-$25.

BROADVIEW HOTEL,

5540 HYDE PARK-BLVD. FAIRFAX 8800. New building; all outside rooms, with private bath or shower; best transportation; popular price cafeteria in connection; homelike hotel for business men and women. Attractive rates.

MIDWAY APT. HOTEL,

1535 E. 60TH-ST. 1-2-3 room completely furnished kitchenette apts.; daily maid service; private baths; dishes, linen, silver, etc.; near U. of C., bus, I. C. surf. and L. Rates, $65 and up.

DIVERSEY APT. HOTEL,

430 Diversey-pkwy., opp. Elks' temple, at Lincoln Park; few 2 and 3 room suites, beaut. furnished; reasonable rates; complete service; just a little better; inspection invited. L. V. 8210.

ALBION SHORE HOTEL,

in beautiful Rogers Park, near lake and all trans.; new bldg.; beautifully furnished; rates very attractive; rooms single or en suite; cafeteria in connection; special accom. for transients. 1217 Albion-av. Shel. 8904.

HOTEL HARPER CREST.

Harper and 54th. Fairfax 7300. Room, private bath, permanent, $12.50 to $17.50; beaut. 2 rm. suite, $90 mo.; I. C.

GLENGYLE APT. HOTEL.

$85 mo. up to $150; 1-3 rooms, furn. or hskpg.; incl. light, gas, serv.; nr. lake; 2 blks. Argyle L. 941 Glengyle-pl. Sunny. 4820.

HOTEL WEDGEWOOD.

64TH AND WOODLAWN-AV. Rooms and suites at moderate rates. FAIRFAX 5800.

THE HIGHLAND,

7455 Greenview, 2 blks. Jarvis "L" and lake; 2-3 rms., $2.50 day, $18.50 wk., $65-$85 month. Rogers Park 6100.

$7 WEEKLY.

MONTROSE BACHELOR HOTEL, 853 Montrose. Lake View 5700. Exclusive club life. Special rates for 2.

BRYN MAWR HOTEL, 5530 WINTHROP—80 rooms, $10 wk. up; showers; pri. and con. baths; comp. hotel serv.; nr. Bryn Mawr L sta. and Edg. Bch. hotel. Tel. Ard. 3900.

HOTEL MAEBURNE,

7605 Bosworth-av., at Howard; single and double rooms. Rogers Park 8870.

NEW EAST VIEW HOTEL.

4941-43 Lake Park-av.; rates $9 to $16.50 per week; I. C. and surf. Atlantic 5480.

AUSTIN MANOR

Apts. $70 mo., $3 day; wkly. rates. Lake St. L. 312 N. Central-av. Mansfield 1100.

THE CLUXTON HOTELS — KITCHENETTE apartments, $75-$115. Excel. serv. Cafe. Near Jarvis and Howard L. 4750 Greenview.

HOTEL DEL PRADO—$28 wk. Amer. plan, $14 wk. European. 59th and Blackstone. Hyde Park 2410.

HOTEL MARCO, 510 S. DEARBORN-ST., 1½ blks. n. of Dearborn station; $1 to $2.50 per day, $5 per week and up. Modern.

HOTEL WYCHMERE — 150 ROOMS, $6-$7 per week; single, $8; $10 double. 18th and Indiana-av. Cal. 5767.

LIBRARY PLAZA HOTEL, EVANSTON — Quiet, exclusive hotel; exceptional comfort and elegance; low rates. University 8000.

DREXEL ARMS HOTEL—250 ROOMS. [illegible] Finest boulevard view. [illegible] $17.50 weekly. Drexel and Oakwood-blvd.

HOTELS.

THE BRYSON

One of Chicago's Fine Hotels.

LAKE PARK-AV., NEAR 50TH-ST.

THE BRYSON was formally opened Sept. 17, 1925. It has already created a record in attracting guests of discrimination and refinement.

Many time worn conventions of hotel life have been set aside in favor of hospitality and comfort. The quiet elegance and the unusual details of service make THE BRYSON unique among hotels.

The rooms are spacious and overlook Lake Michigan. Furnishings of quality invite relaxation and rest. The best transportation in Chicago is available. Ten minutes to the loop on Illinois Central express trains. Surface cars and busses nearby.

There is an excellent dining room in the hotel. Club breakfasts are served at moderate prices. Luncheon fifty cents, evening dinner one dollar.

A limited number of single rooms, suites and a few kitchenettes are yet available. The rates are very attractive.

YOU WILL LIKE

THE BRYSON

TELEPHONE OAKLAND 3320.

HOTEL COMMODORE

BUILDINGS—Brand new fireproof construction, attractive lobby, 106 commodious rooms, each with private bath and shower, luxuriously furnished with in-a-door beds, sofa, easy chairs, desk, lamps and telephone; cheerful and homelike.

LOCATION—On Kenmore-av., right where you can enjoy a quiet, refined atmosphere and fresh air, yet within a short distance of the uptown district, with its theaters and shops.

TRANSPORTATION—1½ blocks to the Bryn Mawr elevated station, where fast express trains leave every 6 minutes, taking you to the loop in 25 minutes; ½ block to busses, 2 blocks to Broadway cars.

SERVICE—Complete hotel service; courteous and efficient; cafe and shops right in the building.

RATES—$60 per month and up.

5547 KENMORE-AV.

Phone Long Beach 7040.

THE SEVILLE

4144 SHERIDAN-RD. PH. LAKE VIEW 9000

One and two room apartments with kitchenette, bath, and shower; completely furnished for housekeeping; rent includes maid service, gas, electric lights, ice and linens; rates from $20 to $35 a week; $80 to $135 a month; dining room.

LINCOLN PARK MANOR.

500 Fullerton-pkwy. Short block from Lincoln Park. A high grade new bldg. Well furn. 1 rm. apts., $80 up. Spec. entertainment features. Branch public library. A most excl. homelike place to live. Lincoln 4780.

STANLEIGH HOTEL

6800 SHERIDAN-RD. ROGERS PARK 7010. A residential hotel with most homelike surroundings in Chicago. Bus at door. Convenient to L 1 blk. lake. Beautiful kitchenette suites; also single rooms; all with private baths; attractive weekly and monthly rates.

ROOMMATES.

YOUNG MARRIED COUPLE WILL SHARE 5 rm. beautiful, modern apt. with young business woman; evening meal if desired; bus, Broadway car. Graceland 7200.

TO RENT—LADY WILL SHR. WITH MAR. cple. or adult fam., lrg. beaut. apt., Hyde Pk. dist., on straight roomer basis; best tran. and living cond.; refs. Drexel 3901.

MARRIED COUPLE WILL SHARE HOME with congenial couple; terms; reas. Excel. trans. 734 S. Highland-av., Oak Park.

YG. MAN TO SHARE NEWLY FURN. KIT. apt., West Side, nr. Garfield Pk., with yg. man. Ph. Van Buren 8044.

YG. BUS. MAN WILL SHARE WITH SAME attr. rm., $4.50; 2 beds. 911 Lafayette,3d.

CONG. YOUNG LADY SHARE SM. APT. with same, 50-50 basis. Mans. 9465.

LADY WILL SHARE FURN. 4 RM. APT. with marr. cpl. or 2 ladies. Juniper 1362.

BUS. WOM. SH. APT. WITH BUS. WOM. Normal 9261, 511 E. 62d, 1st apt.

LADY SH. WT. 1-2 LADIES, MOD. APT. Wil. L bus. Sunny. 8592. Sun. or eve.

COLLEGE GRADUATES, 2 MEN, TO SHARE bachelor apt. Rogers Park 4958, eves.

WIDOW ALONE SHARE 4 RMS., LADY emp.; ref., b. opt.; N. S.,bus,Wil.L.Rav.0170

LADY WILL SH. 3 RM. APT. OR RT. RM. 1-2 ladies; st. ht.; opp. Garf. Pk. Nev. 0447

LADY WILL SHARE MOD. ATTR. 6 RMS. yng. mar. cpl.; good tran. Reas. Sun. 4346.

TO RENT—HOUSES—SOUTH.

7 ROOM RESIDENCE.

Furnace heat, screened porch, side drive, 1 c. gar., 2515 E. 73d-pl. Possession at once. Near lake, I. C., and surface trans. Key next door. Phone Midway 0877. Geo. C. Bour & Co., 2000 E. 71st-st.

TO RENT—HOUSES—NORTH.

TO RENT—21 RM., STM. HT.; NR. LINC. Pk.; ready for occupancy Dec. 1st; 5 yr. lse. to resp. party. Myerhofer, 1533 N.Clark.

TO RENT—6 RM. BUNG.; STOVE HT. 4747 N. Robey; at $45 per mo. Call THOS. NOVAK, 4551 N. Kedzie. Juniper 1233.

TO RENT—A SPLENDID 8 RM. MOD. HSE. with garden; nr. Diversey-blvd.; Lin. Pk.; 2d. trans.; reas. Owner. Ph. Wellington 3854.

TO RENT—HOUSES—NORTHWEST.

TO RENT — FINE PORTAGE PARK BRK. bungalow, new, 6 rms., fur.; wide lot; 2 car gar.; all imp.; good trans.; reas. Fred A. Boswell, 4469 Milwaukee-av. Kil. 6048.

TO RENT—6 ROOM COTTAGE AND GArage, beautiful home, large lot, chicken house, etc. 4157 N. Cicero-av.

TO RENT—7 RM. COTTAGE, STOVE HT. $39. 2318 N. Albany. Irv. 3504.

TO RENT—MOD. 5 RM. BRK. BUNG., FURN. ht. 2910 N. Marmora-av. Austin 4798.

TO RENT—HOUSES—WEST.

TO RENT—712 S. WINCHESTER, MOD. 6 R. $25. Langowsky, 1946 Van Buren-st.

TO RENT—8 ROOM HOUSE; STOVE HEAT. Reasonable. Columbus 5971.

TO RENT—HOUSES—SUBURBAN.

TO RENT—SUBLEASE RIVER FOREST stone bung., 6 lge. rms.; gar.; side dr.; $110. Dec. 1st-May 1st. Concess. Forest 3138.

TO RENT—6 R. HOUSE AND GARAGE, $50, at Maywood. R. E. Gray, Main 0604, 192 N. Clark-st., or Phone Maywood 2564-J.

TO RENT—NORTH SHORE, EVANSTON TO Highland Park, furnished and unfurnished houses. J. L. FLOYD, 35 N. Dearborn.

TO RENT—FURNISHED HOUSES.

TO RENT—7 R.; 2 STORY PRESSED BRK.; hot wat. ht.; nat. firepl.; 6 min. 95th R. I. sta.; fine mod. home; would sell at barg.; mov. Fla. Hartley, 9606 S. Hoyne. Bev. 3873.

TO RENT—FURN. HOMES ON N. SHORE Mrs. Fuller 522 Davis-st. University 3860.

TO RENT—WINTER RESORTS.

FRENCH AND ITALIAN RIVIERAS

An illustrated booklet of villas for letting or sale from Messrs. Knight, Frank & Rutley, 20, Hanover Square, London, W. 1.

WANTED—AT SUMMER RESORTS.

WANTED—TO RENT—SITE WITH BUILDings for boys' summer camp—Northern Michigan or Wisconsin; give full particulars, rent, location, number of acres, etc. Address C X 36, Tribune.

TO RENT—FLATS—SOUTH.

TO RENT—5312 KENWOOD, 2 RMS. AND kitchenette; new bldg.; very desirable. Freer & Delaplane, Hyde Park 7000.

TO RENT—5 RM. APT., 6256-64 STONY Island-av.; $80; near L and I. C., opposite park. Midway 3189.

TO RENT—5757 S. ASHLAND-AV. 4 ROOM mod. flat, stm. ht.; adults; $55. Also 5 rms. stove ht. at 5434 S. Union-av. $35.

UNIVERSITY-AV., 6131—TO RENT—3 SUNny rms.; rear bldg.; newly deco.; no children; $35.

TO RENT—MODERN 3 ROOM APT. WITH sun parlor; $60; immediate possession. 434 E. 100th-st. See janitor.

TO RENT—325 E. 58TH-ST., 6 RMS., $65 TO $70; con.; mod.; nr. L sta. See janitor.

TO RENT—6 RMS. BRKST. ROOM, NEW bldg.; exc. neighbd. $90. 8242 Clyde-av.

TO RENT—3-5 RM. APTS. 2 APT. BLDG. finished slp. pchs. stm. So. Shore 1919.

TO RENT—5401-3 INGLESIDE-AV. 4-5 RM. apts.; sun porches; $65-$75. See janitor.

TO RENT—5 LRG. AIRY RMS., NR. I. C., L surf., nr. Jackson pk. 1540 E. 62d-st.

TO RENT—6 RM., 2 BATHS, $85; NEWLY dec. 1327 E. 52d-st. Ph. Hyde Pk. 0126.

TO RENT—5 LIGHT RMS. STEAM HEAT; reas. Inquire 200 E. 53d-st.

TO RENT—5 RM. FLAT, STOVE HT., ELEC. $32. 438 E. Marquette-rd.

TO RENT—7020 CREGIER, 4 RMS., FRT. [illegible]

TO RENT—BEAUT. 4 AND 5 RM. [illegible] apts.; rms.; will dec. 6800 Crandon-av.

TO RENT—FLATS—SOUTH.

A FEW APARTMENT BARGAINS IN SOUTH SHORE, THE FINEST HOME DISTRICT ON THE SOUTH SIDE

3 ROOMS, large and light, shower bath.
4 ROOMS, all outside light, in corner bldg., southern exposure, shower baths.
5 ROOMS, near country club, sun parlor, screened rear porch, large closets.
6 ROOMS, 2 baths, sun parlor, screened rear porch, in fine condition.

If you are interested in any of these apartments the prices are right.

CARROLL, SCHENDORF & BOENICKE, 2104 E. 71st-st. Fairfax 6410.

GET THE "RENTING GUIDE."

TO RENT—OPPOSITE WASHINGTON PARK S. W. Cor. South Park-av. and 60th-st., steam heat, hot water, janitor service, etc. Immediate possession.

367 E. 60th-st., 2d, 5 rooms and bath, $80
6008 South Park-av., 2d, 6 rms., b...$100
6010 South Park-av., 1st, 5 rms., b...$90

NEWTON B. LAUREN & CO., Rand. 1107. 22 W. Monroe-st.

$50—Kitchenette Apts.—$65

IMMEDIATE POSSESSION.

5493 CORNELL-AV. 7106 EUCLID-AV. 5200 HARPER-AV.

Fireproof bldg., like new; large, airy, well lighted rms.; extra closet space, tile bath, door beds; 1 blk. Jackson Pk., nr. golf and tennis; 1 blk. I. C., bus and surf. lines.

W. T. WOODLEY & SONS, 1642 E. 55th-st. Open eves. Hyde Pk. 2187.

Sun Parlor Apt.

Attractive 5 room apt. in Woodlawn; large living room 20x23, with sun parlor, brick fireplace, bookcases, etc.; convenient to "L," I. C., and surface transportation. Also churches. Rent low for this type of apt., $95. Phone Dorchester 7041. 6552 UNIVERSITY-AV.

NEW KITCHENETTE APTS.

N. W. COR. 75TH AND LUELLA-AV.

Consisting of large living room, with in-a-dor bed and dressing closet, comb. breakfast rm. and kitchenette; $55 up.

N. E. Cor. 75th and Paxton-av. 4 Large Rooms. AGENT ON PREMISES. SOUTH SHORE INVESTMENT CO., 2547 E. 75th-st. South Shore 8173.

1643-57 E. 67TH-ST.

2-3 rm. kitchenette apts., $55-$72.50; some sun parlors; good transp.; 1 blk. to 67th and Stony Island shopping center; opp. Jackson Park.

Agents on premises. BARRETT BROS. & MACKEY. 6344 Kenwood-av. Dorchester 7600.

PART RENT FREE

To respons. party for certain requirement; 6 lge. rms.; extra toilet and lavatory, showers; rents $80-$90; all mod. conven.; I. C. trans. 1 block surf. line. For details, at 1042 E. 79th, a blk. e. of Ellis. Ph. Hyde Pk. 0280.

6 ROOM APT.

5528 Indiana-av., 2 baths, front porch; low rental.

LEON KIRK & SON, 220 E. Garfield-blvd. Atlantic 3100.

EXTRA REDUCTION ON choicely located 3-4 room apartments; strictly modern, finely decorated; 1 block 4 kinds of trans. Call at flat No. G, 2d floor, 6644 Yale-av., Nor. 2942, or McCLUN, 217 W. 63d-st. Went. 1844.

$52.50, $55, $57.50.

2 RM. KITCHENETTE APTS.

New, fireproof, high class apt. bldg.; efficiency of 4 rms.; bus, L, surf., 2 blks. pk. Apply C. EDWARD, 6252 South Park, R.215

7640-58 STEWART-AV.

New bldg., 3 rm. kitchenettes, $65; 4 rms., $65 and $70; 4 rms. with 2 bdrms., $67.50; 1 blk. to Rock Island, Auburn Park station. J. W. TURNER, 115 E. 75th-st. Stew. 4966.

CHEAPEST RENT IN TOWN FOR COLORED.

5 and 6 room flats; steam heat; electric light; newly decorated. Agent at 715-725 E. 48th-st.

TO RENT—5 RMS., STOVE HEAT, 6437-39 Cottage Grove; newly dec. and electric light; L and Cottage Grove 63d-st. surface trans. $45. H. C. HAMMERSTROEM, 6216 Langley-av. Fairfax 3510.

TO RENT—4 ROOMS, 7266 CONSTANCE-av., 3rd floor. 5 rooms, 6800 Harper-av., 2d floor. J. A. MALOOLY & COMPANY, 6824 Stony Island. H. P. 2145.

N. E. Cor. 70th and Merrill.

3, 4 and 5 rms., in-a-dor beds; new bldg.; very high grade; close to I. C.; low rentals. See janitor or phone Fairfax 9300.

4710-18 WOODLAWN-AV.

Very desir. lge. 2 r. sun par. kits.; liv. r. 22x16; good trans. I. C. Rents priced to meet competition. 1 for $55. Agent 4712.

I WILL SUBLET

my well appointed unfurnished 5 rm. apt., sleeping porch, in South Shore dist., 1 blk. from lake and I. C. Tel. Wabash 4694.

1221 HYDE PK.-BLVD.

High grade apt., 6 rms., all outside; 2 baths; poss. Dec. 1; shown by appt. Phone Midway 7276, or see janitor.

SEVEN CHOICE ROOMS.

Large closets, front and rear inclosed pchs., 3 baths, garage; 2d and 3d flrs.; $180. 1138 Hyde Park-blvd.

TO RENT—1351 E. 55TH, 4 RM., STM...$27
1313 E. Marquette-rd., 5 rms., mod........$70
6605 Kimbark-av., 5 rms., stm., elec.; reas. See janitor or ph. Ardmore 2949.

NEW BUILDING.

N. W. Cor. 67th and Woodlawn-av., 4-5 rms., $70-$85; ultra-mod. Agent on premises.

LARGE 4 LIGHT ROOMS.

Invite inspection. Price. Newly decorated apt. Agt. 4517 Oakenwald-av.

TO RENT—$75 MO., REDUCED; 7513 CORNELL; two 5 room flats; all modern; up to date in every way; fine neighborhood. McGOVERN.

TO RENT—5 RMS., STM. HT., FOR WHITE; 4524 Cottage Grove-av.; newly dec.; $45. E. E. BALDWIN AGENCY & LOAN CORP., 3450 Indiana-av. Douglas 1020.

6520 INGLESIDE-AV.

Beautiful 2-3-4 rooms, with in-a-dor beds; light, airy; $65-85. Agent on premises.

TO RENT—ATTRACTIVE 5 RM. APT., OUTsd. light; ideal arrgt. 1702 E. 69th-st. Also 4 rm. apt., sun parlor, French doors; near I. C. bus and surface. 1704 E. 69th-st.

TO RENT—BEAUTIFUL 5 ROOM APT.; immediate possession; South Shore, ½ blk. from park; very liberal concession. 6744 Merrill-av. Phone Fairfax 4178.

3940 SOUTH PARK-AV.

4 and 6 rm. apts., facing park. MATES & BENZ, 140 N. Dearborn.

NICE COZY 4 ROOM APT.

In choice loc., $45; 7 rooms, $65; stm. ht., el. lt. See jan., 1st flat, rear. 1257 E. 46th.

620 W. 47TH-ST., 5 RMS.

4TH FLOOR; STM. HT.; $44. SEE MRS. HOSTY, 2D FLR. PH. YARDS 2629.

TO RENT—3, 4 AND 5 ROOM APTS. AT 103d-st. and South Park-av.; immed. possession; rental $60 to $75. See janitor or G. H. GOTTSCHALK & CO., Franklin 2800.

TO RENT—6 RM. APT.; NEW, DECORATED throughout; all outside rms.; south exposure. 5904 Mich. 3d; very reas. at $65. C. A. BLAIR & CO. Main. 0910.

TO RENT—FREE RENT TO JAN. 1, SO. Shore: 4 rms., sun par., slp. pch.; ex. in-a-dor; I. C. and school. Call owner. Atl. 5119.

TO RENT—6643 MARYLAND-AV., MOD. 5 rm. apt. and glazed-in slp. pch.; 2d floor, new bldg. Phone Hyde Park 2976.

TO RENT—MODERN 5 ROOM APTS., 260 E. Garfield-blvd., near Washington Pk. Reduced rental. Near L sta. and bus line.

TO RENT—2727 COTTAGE GR. CHOICE 6-7 rm. flats for colored; stove ht.; el.; cheap rent. TURNER, on prem. Calumet 6891.

TO RENT—856 OAKWOOD-BLVD., 1, 2, AND 3 rm. apts.; door beds, dress. closets. L. M. SMITH & BRO. Drexel 4710.

TO RENT—204 E. 22D-ST., ELEV., STM., hot water; 3 and 4 rms., $32.50-$40. T. E. WELLS, 76 W. Monroe. State 4240.

TO RENT—6124 SOUTH PARK-AV. 4 and 5 rooms; steam ht.; $55 to $65. L. G. KOCH, 76 W. Monroe. Sta. 4240.

TO RENT—4 ROOM FLAT, MODERN. At 333-39 E. 55th-pl., 1st, 3d; $70 flat for $60 mo. now; L and bus tran. Mid. 9100.

TO RENT—4935 FORRESTVILLE, 7 RMS., stm. ht.; 1st mo. $50; aft. $75; col. Van B. 7397.

TO RENT — 5 RM. FLAT; NEW BLDG.; steam ht. Ph. So. Shore 7754. 8000 Kingston-av. Price $65.

TO RENT—6 LGE. RMS.; 6723 EAST END-av. Sublease 1 yr.; must vacate; 2 baths, gar.; mod.; nr. park, I. C., elev. H. P. 7949.

TO RENT—2 RM. KITCHENETTE AND 1 rm. in-a-dor bed apts., corner 79th and Cottage Grove-av.; fireproof bldg. Triangle 0900.

TO RENT—7339 COLES-AV., 4 RM. KITCHenette apartment; new building; in-a-dor beds. See janitor.

TO RENT — 4561 WOODLAWN-AV., HIGH grade 5 room apts.; reasonable. GEO. D. DE YOE & CO. 1568 Conway bldg.

TO RENT—SUBLEASE MOD. 4 RM. APT.; will sell furniture. 7803 S. Carpenter-st., 3d. Vincennes 1988.

TO RENT—4 LGE. ROOMS, SHOWERS; new bldg. 1118 Hyde Park-blvd. Kenwood 3107.

TO RENT—3 ROOMS, $15; ELEC. LIGHT. Call 2532 Princeton-av., 2-A. Janitor. Byron M. Hopkins & Sons, 1408 E. 63d-st.

TO RENT—6720 CALUMET, 6 RMS., HTD.; $55; imm. poss. Phone Englewood 1755.

TO RENT—TO COL., 7 LT. R., STEAM, $70. 6729 St. Lawrence-av. Fairfax 5543.

TO RENT—5 RM. MODERN FLAT, REAS. Gar. if des. 8129 Langley-av. Vin. 5448.

TO RENT—MOD. 4 RM. APT., BUS AND L ½ blk.; see owner. 3915 Vincennes-av.

TO RENT—4 RMS. KITNT., NEWLY DEC. steam ht.; elec.; $55. 5731 S. Halsted, 3d.

TO RENT—33 EAST GARFIELD-BLVD., 5 rm., stm. heated apart. $50. Apply janitor.

TO RENT — 857 W. MARQUETTE-RD., 5 rms., 2d.; cor.; $70. Concess. Ph. Went. 2468.

TO RENT—5 RMS., $45; CONCESSIONS; stove ht.; elec., L. surf. 6327 Maryland.

TO RENT—CHEAPEST RENT FOR MOD. apt. 5 rms., $75. [illegible]

TO RENT—FLATS—SOUTH.

J. L. HESS

Mid. 0050. 2257 E. 71st-st.

6 ROOMS, 2 BATHS.

2226 E. 70th-pl., exceptional value, all outside, lge. rooms $125

5 ROOMS.

2334 E. 70th-st., 1st $125
7210 Yates-av., 3d 110

4 ROOMS.

7212 Yates, 1st, sun parlor ....$ 90
6816 Oglesby-av., 3d, new bldg., tile b.... 96
6950 Oglesby-av., 2d, 3d, excl. apts.... 100
2339 E. 72d-st., scrd. pch., 2d........ 70

2 ROOMS, KITCHENETTE.

6049-59 Paxton-av. See jan..$50-$57.50-$60

1 ROOM, KITCHENETTE.

7046 Crandon-av. 3-10-18..$42.50-$45-$47.50

HEFTER & BEATTY, INC.,

2327 E. 71ST-ST. DOR. 8306.

S. E. COR. 71ST AND OGLESBY, 1 room and kit. apts., d. & E., free gas........$50
3 ROOM KITCHENETTE, 7051 Bennett, bedroom and in-a-dor, new bldg........$70
4 ROOM, 7131-45 Yates, $75 up; free gas and ice.
4 ROOM, 7047 Bennett, new bldg........$65
5 ROOMS, 2201 E. 67th, cor. Paxton, sun parlors, por., ext. lavatory....$90 up
6 ROOMS, 2 baths, 6843 Merrill, 1st, sun parlor, large elegant rooms........$175
7 ROOMS, 2 baths, 6752 Oglesby, 1st, in beautiful 3 apt. bldg.; garage........$250

KIMBARK AVENUE

SOUTHEAST CORNER

FIFTY-THIRD STREET

TO RENT—

New Building just completed. Very desirable 2, 3, and 4 room kitchenette apartments with in-a-dor beds. All exceptionally large and light. Strictly modern. Janitor on premises. EIGER REALTY CO., 140 N. Dearborn-st.

HARPER-TERRACE,

NEW APARTMENTS. 5464-76 HARPER-AV. I. C. EXPRESS SERVICE.

Large 2-3-4 rooms with in-a-dor beds, spacious dressing closets, kitchen cabinets, etc. Rentals $65 to $95.

AGENT ON PREMISES DAILY. SOUTH SHORE INVESTMENT CO., 2547 E. 75th-st. South Shore 8173.

S. W. COR. GARFIELD-BLV. AND HALSTED, 5 RMS., 2D, 3D, 4TH FLRS., $50-$57.

6 ROOMS, 4TH FLOOR........$60

All steam ht.; all conveniences; bus and surface lines pass bldg. Office 5502 Halsted-st., Rm. 42. Call Wentworth 0536 or see janitor.

LOWEST RENTS

possible, when you live under the "Decker Plan" apts. that have rented for $80 per month, reduces to $35.53. Apts. have 26 ft. living rms., sun parlors, built-in bookcases, fireplaces, large closets, pantries, etc. Very easy terms. Agent at building, 5460 Woodlawn-av. Phone Fairfax 3093; after, 7 p. m., Kenwood 10543.

H. H. DECKER & CO.

NEW APARTMENTS.

7537-46 KINGSTON-AV. 2 blocks to I. C express service. HIGH CLASS 4 ROOM APTS., $85.

Canvased paneled walls. Special lighting fixtures; shower baths. Agent on premises daily. SOUTH SHORE INVESTMENT CO., 2547 E. 75th-st. South Shore 8173.

REDUCED RENTALS

ENGLEWOOD APTS. 24 RMS. S. w. cor. 66th-st. and Stewart-av. Most liberal reduction in this vicinity. Attractive new apts., outside rooms, in-a-dor beds, all modern conveniences; 1 blk. to L, short walk to Rock Island and surface line. WHITLEY & CO., 215 W. 63d-st. Went.0578.

TO RENT—THE ALMENDARES, N. W. COR. 70th-st. and Oglesby-av.; 4 and 5 rm. apts., exceptionally large, light rms., tile baths, in-a-dor beds; 1 blk. to So. Shore Country club. Can make very attractive price to desirable tenants.

J. L. HESS [HISER] Midway 0050. 2257 E. 71st-st.

SOUTH SHORE.

7108-26 Constance-av., large, light, airy 2 and 3 room apts. Very reasonable. See Mr. Messerth on premises.

GEO. C BOUR & CO.,

2000 E. 71st-st. Midway 0877.

See These Beaut. Apts.

Best loc. on south side; 1 blk. from I. C.; 3 and 4 rms. Pr. $60-$85. 4639-49 Lake Park-av. See janitor on premises or ph. State 5568.

KITCHENETTE APTS.

7907 Drexel-av., 2-3 rooms, in-a-dor beds, spacious dressing closets; $60; only 3 blocks to I. C. express service. SOUTH SHORE INVESTMENT CO. 2547 E. 75th-st. South Shore 8173.

7510-40 KINGSTON-AV.

4 room apartments, in-a-dor beds, shower bath; immediate possession; $75 and $80. AGENT ON PREMISES DAILY. SOUTH SHORE INVESTMENT CO. 2547 E. 75th-st. South Shore 8173.

HYDE PARK-BLVD.

3-4 ROOM KITCHENETTE APTS. $45-$50-$65-$70. Carpet, light, gas free. No lease required. Mgr., 810 Hyde Park-blvd. Kenwood 0940.

BEAUTIFUL.

One 3 and one 4 room flat; strictly new and modern. 8200 Evans-av. Ph. Saginaw 0911 or see janitor.

3 RM. APT. IN KENWOOD.

In-a-door bed; desirable neighborhood; best transp. in city. 946 E. 44th-st. J. BEIDLER CAMP & CO. State 4416.

6 ROOMS, HYDE PARK, $75.

5342 Greenwood-av.; newly dec.; nr. bus lines. BYRON M. HOPKINS & SONS, 1408 E. 63d.

TO RENT—5491 DREXEL, 5 LRG. RMS., newly decorated throughout; immediate possession. J. C. WILKINSON & CO., 907 E. 55th-st. Dorchester 7272.

TO RENT—FOR COLORED. WE HAVE some very fine flats and houses at attractive rentals. Come in and get our list. E. E. BALDWIN AGENCY & LOAN CORP. 3450 Indiana-av. Douglas 1020.

TO RENT—FLATS—SOUTHWEST.

TO RENT — 4 AND 5 ROOM APTS.; STEAM heat; high grade; rental $60 and $70. 6201-05 S. Whipple-st.

TO RENT—6 R. FLAT, 2 SEPARATE BOILers; h. w. ht.; nice lt. rms. STANLEY STOSKUS, 6522 S. Rockwell-st.

TO RENT—6 RMS., $40 PER MONTH. 7135 S. Rockwell.

TO RENT—4 RM. APT., 6600 S. MAPLEwood. Prospect 7800.

TO RENT—5 ROOM FLAT, STEAM HEAT. $60. 4454 S. Western-av. Laf. 4089.

TO RENT—FLATS—NORTH.

TO RENT—7735-57 SHERIDAN-RD., 2 AND 3 rms., modern. $55, $60 and $65. Janitor will show. GOSS, JUDD & SHERMAN, 40 N. Dearborn.

MODERN 3 RM. APTS.

Low rentals. Also several 1-2 rm. apts.; $50-$55; nr. L bus, surf. 1338-54 Argyle.

ELEGANT APTS.

4 and 5 rooms, $75-$85 mo.; unexcelled transportation. Inq. Supt., 2348 Wilson-av.

TO RENT—4447 E. RAVENSWOOD-AV., high class 4 rm. unheated apt. in brick bldg.; imm. poss.; excel. trans.; rental $35. G. H. GOTTSCHALK, Franklin 2800.

4535 MALDEN-ST.

NEAR WILSON-AV.

1-2 ROOM APTS. $50 TO $67.50.

TO RENT—4350 N. IRVING-AV. 2-3 R. apts., new bldg.; $62.50 up; 2 blk. L, Lincoln-Montrose cars. Also 3458 Janssen-av.

TO RENT—TWO 5 RM. FLATS; STEAM HT.; $70 each. 808 Newport-av., 3438 N. Halsted-st.; best trans. Kildare 1669.

TO RENT—4 RM. SUNP. PRIV. REAR porch. Must sublease apt. at once; leaving Chicago. See janitor. 873 Cornelia-av.

TO RENT—BEAUT. 5 RM. SUN PAR. COR. apt., 5935 Magnolia at Thorndale; blk. L. Concess. Im. pos. See jan. Owner. Edg. 1308.

TO RENT — 4905 GLENWOOD-AV., NEW bldg., 2, 3 and 4 rm. apts.; low rental. See janitor on premises or call Edgewater 6274.

TO RENT — CHOICE APTS. IN LINCOLN Park and Lake Shore-drive district. PAUL STEINBRECHER & CO., Tribune Bldg.

TO RENT—4 RMS., $67.50; N. W. CORNER Sheridan and Dakin, at L. WALLER, Lake View 6480.

TO RENT—8 BIG LIGHT RMS. AT LAKE, $175-$200; 2-3 baths. WALLER, 700 Irving Park. Lake View 6480. Open Sun. 1-5.

TO RENT—10 ROOM APT., SCHILLER-ST., bet. Astor and Lake Shore-dr.; 4 baths. Lake View 6480.

TO RENT—5 LG. LT. RMS., SUN PAR. AND slp. porch; 2d floor. Edgewater 4134.

TO RENT—7011 RIDGE-BLVD., NEW 4 RM. apts., open for inspect.; excel. trans.

TO RENT—6 LT. RMS., PORCH, HOT WAT. heat. 838 George. 2d. Grace. 8773.

TO RENT — 4 R. APTS., N. E. COR. Winthrop and Leland; $75. Lake View 6480.

TO RENT — 4-5 RMS., 4600 N. CLARK; stove ht.; $42.50-$50. Lake View 6480.

TO RENT—7 RMS., 1132 ARGYLE, 3D, $50; stove heat. WALLER, Lake View 6480.

TO RENT—6 R. NEWLY DEC., STM. HT. 1904 Oakdale, 2d. Graceland 6853.

TO RENT—SUBLEASE 3 RMS., IN-A-DOR bed, 1468 Argyle, 2d. Ardmore 1094.

TO RENT—6 RM. APT., CLEAN, NR. ADDIson L; $50; stove ht. 1st. 3629 Ward-st.

TO RENT—5 RM. FLAT, STOVE HEAT, 3D floor. 1208 Oakdale-av. Well. 5257.

TO RENT—4-5 RMS. AT LAKE, $95-$110. Lake View 6480. Open Sunday 1-5.

TO RENT—MOD. 4 AND 5 RM. APT., STM. ht., hot water; $45 $55. 2151 Southport.

TO RENT—4 ROOMS, STOVE HEAT, HOT water, 3800 Wilton, $50. Lake View 6480.

TO RENT—1728 ORCHARD-ST., 4 RMS., stove ht.; new. dec.; bath; $36. Linc.7971.

TO RENT—5 RM. APT., 2355 BELMONT-av., $50; all light. Lake View 6480.

TO RENT—5234 WINTHROP, AT L, $63-$75; 4 rms., pch., wall bed. Edg. 3678.

TO RENT—5 RM. FLAT, GD. TRANS., stove ht. 2425 Blaine-pl. Rav. 3996.

TO RENT—6 RM. APT., FURNACE, 1ST floor; $45. 1735 [illegible]-av.

TO RENT—FLATS—NORTH.

At Last a Perfect Five Rm. Apartment 1120 Lake Shore Drive READY OCT. 1ST

Call at the building and note the skill with which these apartments have been designed.

OBSERVE THE CONVENIENCES FOR ENJOYABLE LIVING. FOR EXAMPLE: THE SOUTHERN EXPOSURE. EFFICIENCY KITCHEN.

Forced ventilation; incinerators; individual artificial icing units; all enameled porcelain stoves with heat regulators; double drain boards; sinks with swinging faucets; closet cases; butler pantries; sanitary floors.

LOCATION—

CORNER OF LAKE SHORE DRIVE AND ELM STREET.

EQUITY—

$12,800 UP.

COST OF OPERATION—

THE SUBSTANTIAL CONSTRUCTION AND THE 6% MORTGAGE ASSURE A MINIMUM OPERATING EXPENSE. VOLUMES COULD BE WRITTEN ABOUT THE BUILDING, BUT YOU CAN ONLY APPRECIATE IT BY INSPECTION. CALL AT THE BUILDING AND SEE THE FURNISHED APARTMENT, OR MAY WE SEND YOU OUR LITERATURE?

BAIRD & WARNER, Inc. CO-OPERATIVE HOMES DEPARTMENT

134 S. LA SALLE-ST. CENTRAL 1855.

4200 HAZEL-AVENUE, BUENA HALL

2 and 4 room unfurnished apartments; new attractive bldg.; located between the lake and Sheridan-rd.; canvased and paneled walls, floors carpeted in gray; exquisite iron work fixtures; full length mirrors, shower baths; richly furnished lobby; electric elevator, gas and light included in rental. $70 up.

BAIRD & WARNER, INC., 4545 Broadway. Ardmore 1855.

THE BARRY APARTMENTS.

6 rooms, 2 baths........$310
6 rooms, 2 baths........$355
7 rooms, 3 baths........$385
7 rooms, 3 baths........$410

AGENT ON PREMISES.

Buckingham 4041 or Harrison 2650.

EXCEPTIONALLY ATTRAC.

JUST FINISHED 2 & 3 RMS.

Artistic balconies and interiors, tile baths, showers, all first class conveniences; extra in-a-dor beds, free gas. 5948-50 WINTHROP-AV. Nr. Thorndale L sta. Agent on premises. BAIRD & WARNER, INC., 4545 Broadway. Ardmore 1855.

NEW BUILDING,

7628-36 BOSWORTH-AV.

Beaut. 3 and 4 rm. apts. All light and sunshiny, built in tubs and wardrobes, showers. Bed rms. large enough for twin beds. Panelled and canvased dining rms. Only a few apts. left. Investigate immediately. Owner on premises.

2 RMS. AND KITCH., $52.50.

New bldg. will be completed about Nov. 20; 1 blk. Sheridan-rd. L sta. and bus; free gas; best equipment throughout. See agent on premises. 1050 Dakin st. WALLEN & SONS, 6712 N. Clark-st. Ph. Rogers Park 6360.

TO RENT—6 ROOM APT., SUBLEASE TO May, 1926, or longer, if desired; this is a bargain as lessee has lease that is less than present rental; electricity, automatic refrigerator, table ice and 24 hour heat and elevator service included in lease; $145 a month. HELMAR DICKEY, 559 Surf-st. Lake View 0861.

ALL TRANSPORTATION.

Leads you to 4407-19 N. Lincoln-st., heart of Ravens. Sect., where you can get 2 and 3 rm. apts. at reasonable rents. See Agent on prem. E. E. STULTS REALTY CO. 1901 Montrose-av. [Open Sun.] Bitters. 4040.

3 ROOMS—LOW RENTAL.

Lge. living rm., brkfst. rm. and kitnt. In-a-dor beds, with dressing closets, bath; rent $65-$75. 1329-41 Estes-av. See janitor or phone State 5568.

7 ROOMS, 3 BATHS.

Briar, near Sheridan; sublease; 3 master bedrooms; unusually attractive living room, dining room and sun parlor. Phone Lake View 6466 for appointment.

1049 Ardmore—5722 Kenm.

6 rms., 2 baths, sun parlor, 4 rms. with priv. porch, overlooking lake; reas. rent. Janitor will show or ph. owner, E. H. Hughes, Sunnyside 0137 or Randolph 7684.

TO RENT—NEW, ATTRACTIVE 5 RM. APT. All large, light rms., extra large closet space, pantry and kitchen cases; rent $90 mo.; immediate possession. Open for inspection. 4917 N. Hermitage. F. E. HALLBERG, agent, Edgewater 9050.

NEW BLDG.

4 rms.; 3 mo. conc.; ideal loc. for child. 2049 Jarvis.

4-5 ROOMS—LOW RENT.

Large sunny rms.; sun par.; firepl.; bookcases; close to Howard L and lake. Call Rogers Park 1618.

TO RENT—FIVE NEW 4 AND 5 RM. APTS., at very low rental; good trans.; near stores, theaters, etc. 3413 N. MARSHFIELD-AV. ARTHUR KRUGGEL & CO., 4865 Broadway.

Reduced Rent—Concession.

Lrg. 4-5 rm. apts.; newly dec.; im. poss.; S. W. cor. No. Shore and Ashland-av. Hogan & Reilly, 6656 N. Clark. Rog. Pk. 9066.

TO RENT—6444 BOSWORTH-AV., NR. LOYola L sta.; large 5 rm. apt., exceptionally attractive, new bldg.; octagon solarium; 4 closets, shower, extra pantry, sleep. porch; heated gar.; available. Sheldrake 1120.

TO RENT—751-757 MONTROSE-BLVD., COR. Clarendon-av.; immed. poss.; modern, lge. light 4 and 5 rms. with sun parlor. Janitor will show. GOSS, JUDD & SHERMAN, 40 N. Dearborn.

TO RENT—6 ROOM APARTMENT; 2 FAMily bedrooms, 1 maid's room, 2 baths. 37 E. Division-st. Rental $150 per month. APPLY WINSTON & CO., 38 S. Dearborn-st. Central 4204.

TO RENT—6 RMS., $85; ALL LIGHT, MOD., 2d; exc. loc.; extra lg. liv. rm.; bookcases, firepl., glazed; also open porch; newly dec. 1452 Cullom-av.

NO RENT UNTIL DEC. 1ST.

1700 Greenleaf-av., n. w. cor. Paulina, 4 rm., sun par. apt., $75. Call Keystone 1813.

LOYOLA EXP. 3 BLKS.

3, 4, 5 rms. sun par. apts., $60, $70, $80. 1325 N. Shore-av. Bus 1 blk. Rog. Pk. 7100.

512 CORNELIA-AV.

2 AND 3 ROOM APTS. $60 TO $80. NEW BUILDING.

TO RENT—3652 N. HAMILTON-AV., 6 RMS., stove ht.; immed. poss.; $42 mo. Cremin & O'Connor. State 3700.

TO RENT—MODERN 5 RM. 1ST APT.; panel dining rm.; nr. schools and trans.; very reas.; conc. 1534 Rosemont-av.

TO RENT — 7 RMS., 2 BATHS, $155; 700 Irving Park-blvd., at lake. Lake View 6480. Open Sunday 1-5.

TO RENT—2555 LINCOLN-AV., NEAR L station, 3 rms., $30; 5 rms., $35; stove heat, electric light, gas. Call Lincoln 7971.

TO RENT—4 RMS., MODERN, COR. FLAT; sun porch; steam heat; $75; 2225 Addison-st. Phone Wellington 2061.

TO RENT—[illegible] WELLINGTON-AV., 6 LG. lt. rms.; st. ht.; nr. L sta.; new. dec.; $87.50.

TO RENT—NEW, DEC. 4 LGT. RMS., S. P., bkcs.; ex. trans. 1439 Addison-st.

TO RENT—547 ADDISON; NR. LAKE; 6 R. apt.; 1 mo. conces.; dec. to suit; see jan.

TO RENT—4-5 RMS., MOD., $55-75; BEST trans. 4880 Winthrop-av. Superior 0796.

TO RENT—5 RMS., $125-150; BUSINESS or res. 631 N. Michigan-av. Superior 0796.

TO RENT—1247 N. STATE-ST., 7 RMS., 2 baths, sun par. Hoyt, 41 E.Ohio. Sup. 0796.

TO RENT—1141 N. FRANKLIN-ST., NEAR Division-st., 5 rooms; rent $30.

TO RENT—6 RMS., MOD., STV. HT. 2417 Blaine-pl., nr. Lawrence-Western. [illegible]

TO RENT — 6 ROOMS, ELECTRIC LIGHT, bath; some daylight; 3d flat. 1959 Hudson.

TO RENT—4 RM. APT., STOVE HEAT, 1436 Larrabee-st.

TO RENT—FLATS—NORTH.

1325-31 NORTH SHORE-AV.

3-4-5 rm. apts., newly decorated; immed. poss.; nr. L and lake; $60-$80.

6582 SHERIDAN-RD.

2 room apts.; immed. poss.; nr. Loyola L, lake and bus; $45.

6655 NEWGARD-AV.

3, 4 and 5 rooms; gas free; owner or agent on premises; $62.50-$90.

7021-7035 SHERIDAN-RD.

Corner Greenleaf-av., 4-5 rms.; ½ blk. to lake and beach; 2 blks. to L; ivory trim; French windows and doors; $75-$100.

6577 LAKEWOOD-AV.

Corner Albion-av., 2 rms., in-a-dor; 2 blks. to lake and beach; 1 blk. to Loyola L; janitor on premises; $55.

1730-32 NORTH SHORE-AV.

4-5 rms., open porch [screened]; immediate possession. Janitor on premises. Rent $60-$80.

1548 ARTHUR-AV.

Cor. Ashland, new bldg.; 4 rms., every convenience; immed. poss.; $75.

SCHOENLANK & KIRSCHNER, 6570 Sheridan. Rogers Park 7100.

CLARIDGE APTS.

4501 Malden-st., corner Sunnyside, 3 blks. Wilson L, 1 blk. bus; new bldg.; 2-3 rms., paneled walls, side lights, built-in bath; only $57.50-$70; imm. poss. Agent on prem. See them before you rent. Sunnyside 4897.

AINSLIE-BY-THE-LAKE.

New fireproof bldg.; mottled trim; built in baths; side lights, disappearing bed. Ready now; 1 blk. bus, 3 blks. Argyle L; 2-3-4 rms.; $62.50 to $95.

S. w. cor. Wellington and Seminary, 2 blks. Wellington L sta. and Diversey busses. Beaut. 4 rms. Ready now; $67.50-$75.

626 Gary-pl., 1 blk. lake, bus, and Addison-st.; 4 rms.; immed. poss. New bldg.; $77.50. Good value.

CHAS. F. HENRY, Owner, Rogers Park 6100.

$50..............$50

2 RMS. AND KITCHEN'TE.

Finest apartment in Ravenswood, with in-a-dor bed and every modern convenience; new bldg.; tile bath, canvased paneled walls, outside icing, large, light and airy rooms; excellent transportation; reduced from $65 for quick rental; agent on premises, 5926-34 N. Paulina-st. Phone Sunnyside 7610. Dearborn 5901.

TO RENT—

1228 Winona, 2 rms., new bldg........$62.50
927 Cornelia, 3 rms., extra beds........67.50
1234 Winona, 3 rms........72.50
5206 Glenwood, 4 rms., s. par........80.00
1406 Foster, 4 rms........70.00
1220 Carmen, 4 rms........65.00
818 Sunnyside, 4 rms., sun par........80.00
1449 Winnemac, 5 rms., sun par., barg 80.00
814 Sunnyside, 5 rms., sun par........115.00
5102 Kenmore, 5 rms., s. par........95.00
1726 Leland, 6 rms........80.00
1726 Leland, 6 rms........75.00
939 Argyle, 7 rms........165.00

CLINE & DIX, 1127 Argyle. Edge. 1334.

622 ALDINE-AV.

Just one apt. left; living rm., dining rm., kitchen, 2 in-a-dor beds; will make reasonable allowance to responsible party; immed. possession; excel. transp. See janitor or call

GEO. M. FORMAN & CO. LIEPOLD & HICKS. Managers Real Estate Dept. 3152 Sheridan-rd. Wellington 3000.

2-3-4-5 ROOM BARGAINS.

4 AND 5 ROOMS.

1456-58 WINNEMAC-AV., nr. Argyle L; in-a-dor beds; side lights; all ivory woodwork. 6517-23 NEWGARD-AV., near Loyola L; in-a-dor beds; large, light, outside rooms.

2 AND 3 ROOMS.

6921-23 WAYNE-AV. in-a-dor beds, showers; outside rooms; L, bus, lake 1 block.

R. V. FONGER & CO., 6507 Sheridan-rd. Sheldrake 2602.

CONCESSION

4 RMS., FRONT.

4406 CLARENDON AVENUE. Large, airy rooms, overlooking lake; fireplace, paneled dining room, spacious closets, excellent transp. Exceptional bargain if rented today. Phone Edgewater 9586.

3 RMS. AND KITCHENETTE $65-$70.

Nr. Sheridan L and bus. Best bargain on North Side. See janitor at 3823 Rokeby-st. or call

J. G. UPTON & CO., 4403 Sheridan-rd. Edge. 0962.

450 ROSLYN-PLACE

AT LINCOLN PARK.

2-3-4 rms., new fireproof bldg. Elev. service. Carpeted floors. Elec. refrig. Tile baths. 2 blocks north of Fullerton, nr. bus. Agent on premises.

OWNER SAYS "RENT UP."

POINCIANA APTS. AT THE LAKE.

Exclusive high grade 4 r. apts. Must be seen to be appreciated. MAKE YOUR OFFER. 7631-39 East Lake-terr.

TO RENT—ROG. PK. NEW 2-3-4-5 ROOM apts., $50 to $75; free gas; Loyola Dist.; outside icing, best equipment throughout; these prices are a 25% reduction to secure permanent tenants. See janitor, 6610 N. Ashland-av., or Wallen & Sons, 6712 N. Clark-st.

NEW BUILDING.

5657-9 Magnolia, 3-4 rms., new features, plumbing, electric fixtures and construction. $65 to $80. V. J. CURTO & CO., 4615 Broadway. Ardmore 5500.

LOW RENTAL.

Only one 4 rm. apt. left at $60 and a few 5s at $75; modern, large, light and airy; nr. park. 1926 Winona. See janitor or phone Central 6344.

811-823 SHERIDAN-RD.

4-5-6 rms., sun par., $80-$110; all apts. newly dec. See janitor, 821 Sheridan, or WM. H. MULHOLAND CO., 731 Sheridan-rd. Buckingham 3060.

NEW COURT BUILDING.

910-18 Dakin-st., ½ blk. east of Sheridan-rd. L sta., 1-2 rm. and kitchenette apts.; rent reas. JOHN R. BAUER, agent on premises daily, or phone Wellington 2926.

2 ROOMS, $50.00.

Rogers Pk.; 2 rms. and kitch.; 1½ blks. to Morse L sta.; 1 blk. to bus and lake; good sized light rms. See janitor, 1365 Greenleaf-av. WALLEN & SONS, 6712 N. Clark-st.

TO RENT—ROG. PK. 3 RMS. AND KITCH., and 4 rm. apts., 1½ blk. to Howard L sta., 1 blk. to bus service; $62.50 and $67.50; free gas; 4 rm. apt. has large private porch. See Mr. Graff, 7750 Haskins-st., or Wallen & Sons, 6712 N. Clark-st.

4 Rooms—4716 Beacon-st.

New bldg., near Wilson L and 4 blks. lake; best bldg. in district; rents $70. See janitor on premises, or call Sunnyside 4470.

TO RENT—NEW BLDG., 4-5 RMS., $70 AND $90; ivory trim, paneled dining rm.; plenty closet space; all light, outside rms.; N. Lincoln-st. and Lawrence-av. See Agent. Phone Ravenswood 4241 or State 5568.

NEW CORNER BUILDING.

1764 NORTH SHORE-AV.

4 large rooms; nice yard; immed. poss.; $65-$72.50. Owner on prem. Rog. Pk. 5633.

5 ROOMS, $75.

1202 Montana-st., cor. N. Racine-av.; lg. lt. rms., 3d fl., cor.; mod.; 3 blks. to Fullerton L sta., 1 blk. to street cars.

2 AND 3 ROOM APTS.

Furn. or unfurn.; 1st; bldg. at lake; excel. trans. See F. J. Kester, 910 Winona, or call Edgewater 3814.

2-3 ROOMS—NEW BLDG.

Strictly modern large light rms., shower baths, side wall lights; close to L and lake; unusually low rentals. Cal Rogers Pk. 1618.

BEAUTIFUL 5 RM. APTS.

New bldg., 1607 Byron; reduced to $75; no concess.; in-a-dor beds; ex. trans. Lin.7971.

TO RENT—5824 GLENWOOD, 4 RM. APT., roll-away bed, shower; 1 blk. Senn High; rent very reas.; immed. poss. Apply janitor or call Sheld. 2076.

7 Beautiful Rooms, $45.

Bath, stove heat, brick bldg. 3341 N. Western-av. Inq. 2835 N. Kedzie-av.

1058 N. SHORE-AV. at LAKE —High grade 6 r. R. P. 6024.

TO RENT—2-3-4 RM. APTS., NR. EDGEwater Beach Hotel, all outside rms.; excel. trans.; reas. 5748 Winthrop-av. Janitor.

TO RENT—3537 SHEFFIELD, 5 RM. FLAT; steam heat; nr. Cubs' babl. pk.; rent $70. Wellington 7400.

TO RENT—4141 N. ASHLAND, 2D, NEW bldg., 5 r., reas., stm. ht. L. V. 10318. Rog. P. 9747.

TO RENT—6 RM. FLAT, $85; HOT WT. HT. 2d floor.; nr. Senn High School. 1320 Ardmore. Ravenswood 8426.

TO RENT—5 RM. APT., STOVE HEAT, NR. Argyle L sta.; large, light rms.; reas. rent. Briargate 0490.

TO RENT—2149 WILSON-AV., 5 RM. LOWer flat, furnace ht., $55. Rav. 5598.

TO RENT—5 R., BEAUT. DEC.; H. W. HT.; $75; bus, Sher. X. surf. 3738 Osgood-st.

TO RENT — 6 ROOMS, NEW BLDG., 2 baths. 537 Roscoe-st., ½ blk. Sheridan.

TO RENT—5 RM. APT., SUN P., OVLKG. lake. 828 Lafayette-pkwy. $80. f. Burman.

TO RENT—5 RM. FLT., STV. HT., NR. lake; $45. 740 Cornelia, nr. Bdwy. Irv.2193.

TO RENT—5 RMS., STOVE HEAT. 816 BARry-av. $30. Lake View 6480.

TO RENT—4852 N. TALMAN-AV., 5 RMS., sun parl., 2d; hot w. ht.; L, surf.

TO RENT—NEW 5 AND 4 RMS., PRIVATE beach; low rent; concess. 1231 Greenleaf.

TO RENT—MOD. 4 RMS., PRI. FR. PCH., at lake; reas. rent. Conc. 814 Montrose 2d.

TO RENT—3 RM. APT., STM. HT., HOT WAter; $45. 1117 Fullerton.

TO RENT—5 LRG. RMS., OPEN PCHS. OR sin. pch. with s. p.; $90. Edge. 2037.

TO RENT—[illegible] 33 ARTESIAN, 5 RM., SLEEPing pch.; stm. ht.; owner on premises.

TO RENT—FLATS—NORTH.

511 BROMPTON AT SHERIDAN-RD.

A new and more liberal plan for Co-operative Purchasers

6 ROOM UNITS. Brokers at Building. Phone Buckingham 2116 or see

KRENN & DATO, INC., 936 N. Michigan-av. Renting Dept. 116 E. Walton-pl. Sup. 7046.

JUST COMPLETED.

Berwyn Beach Apts.

Two Room Kitchenettes.

5309 WINTHROP, COR. BERWYN-AV. Edgewater Beach L Station.

All large, outside rooms, beautifully carpeted; in-a-dor beds; free gas; elec. elevators; nothing like it on the North Shore. ALSO 2 OR 3 ROOMS. BEAUTIFULLY FURNISHED. Rentals Have Just Been Reduced. Agent on Premises Daily.

WHITESON, 1064 Berwyn-av. Lg. Bch. 7097.

3919-'27 PINE GROVE-AV.

2, 3, AND 4 ROOM APTS.

Will make good allowance to responsible parties for the few remaining apts.; immed. poss.; unusually good loc.; new bldg., with excellent view. Agent on premises, or call

GEO. M. FORMAN & CO. LIEPOLD AND HICKS. MANAGERS REAL ESTATE DEPT. 3152 Sheridan-rd. Wellington 3000.

3157-3163 HUDSON-AV. OVERLOOKING BELMONT HARBOR.

Will make good allowance to responsible parties for the few remaining 3 and 4 rm. apts. with bedrm.; immed. poss.; brand new bldg.; exclusive residential section. See janitor or call

GEO. M. FORMAN & CO. 3152 Sheridan-rd. Wellington 3000.

FOR RENT—IN FIREPROOF Building, 229 Lake Shore-dr., 12 room apartment, from either Oct. 1 or November 1. $500 per month. Apply Winston & Co., Agents, 38 S. Dearborn-st. Central 4204.

THE WELLINGTON ARMS, Sheridan and Wellington.

2 and 3 rm. kitchenette apts.; furnished or unfurnished; new 16 story fireproof apt. hotel; many special features; regular hotel service.

$65 AND UP.

MANAGER AT BUILDING, or Call Bittersweet 4600.

3 AND 4 RM. APTS. BIG RENT REDUCTION. NEW BUILDING.

LINCOLN PARK DISTRICT.

642 BUCKINGHAM-PL.

3334 North—642 West. IMMEDIATE POSSESSION. Janitor will show, or agent. State 8127.

PLOTKE & GROSBY. NEW BUILDINGS.

5027 N. Hermitage, s. w. corner Winnemac. Also 5006-14 N. Hermitage. Very attractive 4-5 rms., in-a-dor beds; ivory trim; paneled dining rms.; 4 rms., $75-$80; 5 rms., $90. Agent on prem. all day, or ph. State 5568.

506-518 DEMING-PL.

Will give good allowance on the few remaining 4 rm. apts.; immed. poss.; splendidly equipped bldg.; excellent loc. Agent on premises, or call

GEO. M. FORMAN & CO. 3152 Sheridan-rd. Wellington 3000.

NEW BUILDING

N. W. COR. WRIGHTWOOD AND BURLING. 3 rms. and kitchenette; reasonable rent; choice location; excellent transportation, 20 minutes to Loop L service, bus lines, 1 block to 2 surface lines. See Janitor at 734 Wrightwood-av., or call Randolph 6171.

2, 3, 4, AND 5 ROOMS.

Rog. Pk. and N. Edgewater, 25% cut from actual values to secure permanent tenants; all up to date bldgs. in select locations; nr. bus, L, surface and steam transportation. Wallen & Sons, 6712 N. Clark-st. Ph. R. P. 6360.

SEE THESE

newly decorated, beaut. 4 rm. apts.; all outside, bright, cheerful rooms, sun par.; Al cond.; 3 kinds of transp.; $77.50. 958-66 Edgecomb-pl. Agent on prem. all day, or phone State 5568.

NEW 4 ROOM APTS.

Rog. Pk., new bldg.; real kitch. and dining rms., rollaway beds, outside icing; $72.50; free gas; 1½ blks. to Howard L sta., bus service at door. Agt. on premises, 1715-31 Jonquil-terr. WALLEN & SONS, 6712 N. Clark-st.

TO RENT— APTS.

4601 Broadway Cor. Wilson-av.

4 and 5 rms., $60 and up. Large, light rms. Newly decorated. New elec. fixtures. GORDON STRONG & CO., 209 S. State-st. Harrison 8191.

2 ROOMS—ROGERS PK. L.

Unusually large rms., side wall lights, shower baths; very attractive; decidedly low rentals.

AGENT ON PREMISES. 6946 N. Ashland-av. Call Rog. Pk. 1617.

BEAUTIFUL APT.

Very attractive convenient 6 lge. light rms., 3 baths, 2 sun rms., 7 closets, garage; overlooking lake and Lincoln park at Irving Pk.-blvd. 3934 Frontier-av. L. V. 1717.

5 ROOM APARTMENT

New building, 125 Clyde-av.; 1 block west of Clark and Howard; L service, bus and street car; will make liberal concession. See owner at building.

NEW EDGEWATER APTS.,

6100 Winthrop, N. W. cor. Glenlake-av., 4 rms., equal to 5; lge. kitchen.; perf. trans. See janitor. Owner, Randolph 1487. Very cheap.

5 RMS., IN-A-DOR.

S. W. corner Sheridan and Pine Grove; all outside rms.; strictly up to date; only $115. W.H. MULHOLLAND & CO., 731 Sheridan-rd.

TO RENT—5 RMS., $80-$85; 6 RMS., TWO baths, $95; firepl., bkcases., etc.; 1 blk. to L, 2 blks. to lake; lowest rents in Rog. Pk. See jan., 1446 Jarvis, or call GUBBINS & McDONNELL, 6505 Sheridan. Sheld. 8300.

TO RENT—4 RMS., $75; ALL OUTSIDE R., 3 rms., in-a-dor, $65; also 2 beautiful furn. apts., $85-$95. N. W. Cor. Wallen and Ashland. See these apts. GUBBINS & McDONNELL, 6505 Sheridan-rd. Shel. 8300.

TO RENT—428 BELDEN-AV., 6 R., STM. $65. 3006 Wilton-av., 4 rs., door bed, s. p.; reas. 2936 N. Clark-st., 5 rms., stm., elec.; reas. 747 Diversey-pkwy., 5 rms., stm., elec.; $65. See janitor or phone Ardmore 2940.

TO RENT—SUBLEASE TO MAY 1ST, $80, 2d flat, 3748 Wilton-av., 4 large modern cheerful rooms; steam heat; near Sheridan exp. sta. Janitor will show. Call Wabash 4481 or Graceland 4551.

AT LINCOLN PARK.

UNUSUAL 7 RM. APT. 2 baths; 2 porches; 20 min. loop. 329 Belden-av. Owner. Dear. 2455.

448 Arlington-pl.—4 Rms.

New and modern Lincoln Park district; 15 min. to loop. Inquire on premises.

1220 LELAND-AV.

4 rm. apts., steam and electric light, $70. MATES & BENZ, 140 N. Dearborn-st.

1½ BLKS. N. OF HOWARD L

7735 Haskins-av. 2-3 rm. apts., $50 up. Rogers Pk. 8432 or 3246. Open eves. till 10.

MAKE YOUR OWN PRICE.

Beaut. mod. 4, 5, 6 rm. apts.; 3 blks. e. of Sheridan at lake; 30 min. loop. Cent. 4024.

GLENWOOD & GLENLAKE.

2d, 3d; 4 r. apts.; sun par., shwr.bath, priv. back pchs. 6164 Glenwood. Sheld. 10131.

TO RENT—6 RMS., 2D, STOVE HT. AND bath. 853 Addison-st. Buckingham 0544. Call after 5.

TO RENT—BEAU. 5 RM. APT.; OPPOSITE Yacht Harbor at Sheridan-rd.; new bldg.; 2 baths, shower. 433 Aldine. Dear. 2455.

TO RENT—LEAVING CITY; WILL RENT desirable $175 apt., Rogers Park, for $125. Crandall, 1226 Sherwin-av.

TO RENT—ELEG. APT.; 5 LGE. LGT. RMS., 6 mos. sublease; liberal inducement. 6485 Newgard-av. Rogers Park 7808.

TO RENT—LINCOLN PK. DISTR., 7 R. FL., stove heat, $45. 1605 Sedgwick-st.

TO RENT—2-4 ROOM APTS., S. P., IN-A-dor; free light, gas; bus, L. 4441 N. Robey.

TO RENT—NEW 1-2 R. APTS.; FREE GAS; Sheridan bus, L transp. 819 Bradley-pl.

TO RENT—STEAM, 7 ROOMS, $75. 2149 Clark-st. Key upstairs.

TO RENT—5 RMS., FURNACE, GLZ. PCH., dec. 2130 Waveland. Grace. 1603.

TO RENT—5 ROOM APT., ST. HEAT. 1430 Cuyler-av., nr. Greenview.

TO RENT—5 RM. FLT.; STOVE HEAT; $45; 2nd. 4125 N. Campbell-av. Key. 1562.

TO RENT—GLENWOOD 5267—6 R.; H. W. H. glzd. por.; Edgw. Bch. L sta. Ard. 5551.

TO RENT—504 BELDEN—4 RMS., OVER gar.; stove ht.; el. furn.; $30 a mo.

TO RENT—6 RM. HIGH GRADE, 2 BATHS. 1633 ESTES-AV. ROGERS PARK 3093.

TO RENT—929 FLETCHER, 6 LG., LT. rms., mod., stove ht.; ex. trans. Grace 8083.

TO RENT—A FEW ATTRAC. 4-6 RM. APTS. E. Gehm & Son, 534 Diversey-pkwy.

TO RENT — 4 LIGHT RMS., 3741 BROADway, near Grace-st.; exc. transportation.

TO RENT—KENMORE, 5339, 4 ROOM APT., new, gd. trans. Long Beach 7648.

TO RENT—FLATS—NORTH.

NEW BUILDING
READY FOR OCCUPANCY.
4 AND 5 ROOM APTS.
6031-43 N. Paulina-st.
Attrac. apts., exceptionally lg. rms., 12x20 living rm.; every rm. light; paneled din. rm. FOURS HAVE ROLLAWAYS.
Clark-st. and Steam Trans.
REASONABLE RENT
AGENT ON PREMISES.
KELLY & O'BRIEN,
5600 Broadway. Ard. 0101.

TO RENT—HALSTED AND WAVELAND, 6 rms., suitable for roomers; $50-$55. WM. H. MUHOLAND CO., 731 Sheridan-rd.

TO RENT—FLATS—NORTHWEST.

Beautiful Addison Court.
NEW BLDG., 3008-12 ADDISON, 4 rms., $65; 5 rms., $82.50; equipped with in-a-dor beds, showers, kitchen tables.

THE ADDISON APTS.,
3023 ADDISON
NEW BUILDING
In-a-dor beds, shower, steam heat, 4 rooms, $65. 5 rooms, $77.50. Agent on premises daily, incl. Sunday, or phone G. MEYERS, SEELEY 6484.

THE BEST APTS.
IN LOGAN SQUARE.
Very desirable 4-5 rms. in new bldgs.; large, light rms.; plenty closets and built-in cabinets; steam ht.; in-a-dor beds, showers, outside icing; everything modern; nr. "L," bus, surf. cars, schools, stores, and theaters; very low rentals. See them today.
Renting office, 2761 N. Sawyer-av. Cor. Diversey. Phone Spauldin. 4090.

2-3-4 RM. APTS.
HIGH GRADE NEW BLDG. LATEST IMPROVEMENTS. RENTS VERY LOW.
4450 N. KEDZIE-AV.
Near Kedzie L station. See Janitor on premises or call Ardmore 1855.

4815 N. CHRISTIANA-AV.
2-3 room apts., open porches, showers; ½ blk. to L; ½ to surf. lines; immed. poss.; rent $47.50-$50.
SCHOENLANK & KIRSCHNER, 6570 Sheridan-rd. Rogers Park 7100.

TO RENT—WE HAVE APARTMENTS OF all descriptions, 2-6 rooms, some with in-a-dor beds; large and light flats; very good transportation; get our list.
RALPH H. BEESLEY & CO., 4219 Irving Pk.-blvd. Irving 7726.

Kitchenettes, $47.50; gas free
While they last, new and up to the minute. Others up to $55. Beautiful lobby; s. e. cor. Kimball and Eastwood; 1 blk. L. Agent on premises. Phone Superior 9265.

Beautiful New Heated Bldg.
Fireplace, books., buffets; 5 rms.; n. e. cor. Drummond and La Vergne; 1 blk. n. of Wrightwood; $70. Austin 8244.

2636 LOGAN-BLVD.
5 rms., steam heat, shower, excellent trans. New bldg., $80 mo. Ph. Humboldt 0053.

4027 IRVING PARK-BLVD.
1 rm. kitchenette apts., free light and gas. See janitor.

4 ROOM MODERN APT.
Reasonable rent. 3110 Belleplaine-av. Call owner, Delaware 8786.

4501 N. KEDZIE-AV.
4 room flat; good for doctor's office. Phone Keystone 0422.

4606 N. CENTRAL PK.
4-5 rooms; low rent. Janitor on premises.

TO RENT—MODERN, STOVE HEATED, 5 rms.; only $45. 3109 Milwaukee-av. 2d. ISADOR FERGUSON, 137 N. Clark-st. Dearborn 7441.
TO RENT—5 ROOM FLAT; NEW CORNER bldg.; good trans.; reas. 2324 Addison. Call at 3650 N. Oakley.
TO RENT—6 ROOM FLATS AT 2447 N. California-av., $45; stove heat. 1255 N. Robey. Armitage 5935.
TO RENT—5 RMS., SUN PAR., GAR., IN Irv. Pk.; firepl., bkcs., gas range, icebox, h. w. plant; $60; adults. Kildare 3677.
TO RENT—3930 N. SAWYER-AV., MOD. 6 rm. flat, stove heat, enc. sleep. pch., tile bath; $50. Tel. Irving 7487.
TO RENT—S. E. COR. WELLINGTON, NR. Cicero; new bldg.; 4 and 6 r.; mod.; steam ht.; $65 and $75. On premises 1 to 3 daily.
TO RENT — 1841 N. AUSTIN-AV., 2D, 5 rooms, $50; furnace heat; newly decorated. Owner, Columbus 1079.
TO RENT—3 LGE. RMS., STM. HT.; NEW bldg.; reas. Oliver L. Watson & Son, 5624 Irving Park-blvd.
TO RENT—BEAU. 4RM. APTS., IN-A-DOR beds, sun parlors, fireplaces; barg., $60. 5126 Agatite-av. Owner on prem.
TO RENT—MODERN 5 RM. FLAT, HOT water; heat yourself; low rent. 3505 N. La Vergne, owner. Call Palisade 3284.
TO RENT—HARDING-AV., NR. IRVING Park-blvd., 5 lg. rms., stm. ht.; $65 to right tenant. Call Kedzie 7891.
TO RENT—518 GREEN, COR. MILW.—4-5 rm. apts., stm., elec.; N. W.; $33-$50; good for roomers.
TO RENT—2124 IRV. PK.-BLVD., 1ST FLAT, front, 4 rms., steam heat, hot water, bath; good trans.; $52.
TO RENT—ATTRAC. MOD. 5 RM. APT., steam ht.; excell. transp.; $70. 2837 N. Richmond, near Diversey. Spaulding 8349.
TO RENT—5 ROOM FLAT, MODERN, HOT w. ht., $65. 2424 N. Tripp-av. Spauld. 3539.
TO RENT—MOD. 4 RM. FLATS WITH SUN par. 4457 Christiana. Owner, Seeley 6335.
TO RENT—6 RMS., S. P., GD. H. W. HT.; fine trans.; 2d apt.; $85. Irving 9760.
TO RENT—MOD. 5 ROOM STOVE HT. FLAT, gar. if desired. 4917 N. Crawford.
TO RENT—NEW 5 RM. FLAT, BRICK, H. w. ht., $65, with garage. Call Spauld. 3789.
TO RENT—6 LIGHT RMS.; L TRANSP.; stm. ht.; jntr. 4505 N. Spaulding-av.
TO RENT—3804 N. ST. LOUIS, MOD. FLAT, stove ht., 5 rms. Diversey 7537.
TO RENT—6 ROOMS, STOVE HEAT, $40. 3912 N. Kedvale-av. Irving 8831.
TO RENT—2-3 RM. KIT. APTS.; BEDRM.; $50-$52; ¼ blk. L sta. 4859 N. Kimball-av.
TO RENT—5 ROOMS, STOVE HEAT, $30. 1938 N. Ridgeway. Spaulding 2558.
TO RENT—NEW MOD. 4 RM. APT.; BARG. S. W. cor. Palmer and Kedzie. Dear. 6123.
TO RENT—5139 CULLOM-AV., PORTAGE Park, 6 lg. rms., mod., st. ht.; $70.
TO RENT—MODERN 6 RM. FL., HT. WTR. ht.; excellent trans.; $65. 5129 Fullerton.
TO RENT—5 RM. CORNER; HT. WATER; $45. 3450 Waveland. Juniper 1236.
TO RENT—5 RM. FLAT, $40, AT EWING-av. Near 3 car lines. Tel. Pal. 9786.
TO RENT—4 RM. FLAT AT 1542 N. MASSAsoit-av.; st. ht.; jan. service.
TO RENT—4 RM. FLAT; STEAM HEAT. 4131 Crystal-st., 2d fl. rear. Reas. rent.
TO RENT—SUBLET 4 LT. R., STM.; CONC. to Dec.; reas. 4018 Cullom, 1st. Pal. 6185.
TO RENT—5 RM. APT.; STOVE HEAT. $45. 3319 N. Monticello-av.
TO RENT—4 RMS., STM. HT.; ICE BOX, gas, stove, hot wat. All light. Ked. 2876.
TO RENT—$40, NEW BLDG., 5 NEW, DEC. rms. 5417 Wrightwood-av.
TO RENT — 3153 ARGYLE-ST., COR. KEDzie, 3, 5 rms., str. mod., $55-$65. See jan.
TO RENT—5 MOD. ROOMS; FURNACE HT.; 2d fl.; $50. 1646 N. Parkside-av.
TO RENT—MOD 4 RMS., STV. HT.; STV. IN flat. 5235 N. Laramie. Palis. 0909.
LEAVITT, N., 1524—TO RENT—8 ROOMS, stm. ht.; gd. trans.; $65; suit. roomers.
TO RENT—MOD. 6 RM. FLAT; IRV. PK.; large, light rms.; stove heat. Jun. 3744.
TO RENT—BEAUTIFUL 6 ROOMS; STEAM heat. 3859 N. Spaulding-av.
TO RENT—5 RM. FLAT IN NEW BLDG.; hot water heat. 5435 Crystal-st.
TO RENT—5 RM. ATTIC FLAT, HTD.; REAS. 2428 Newland-av. Columbus 9741.
TO RENT—5 RMS., NEW BLDG., ALL MOD. improvements. 5218 Metropole-st. 2d.
TO RENT—855 N. ROBEY-ST., 6 RMS., bath, elec., gas, stove ht., $40 mo. 1st fl.
TO RENT—MODERN 5 RM., BRAND NEW; low rent. See owner, 5225 Nevada-st.
TO RENT—5-6 RM. FLAT, REASON., ALL lt., airy. 2114 N. California, 2d flr.
TO RENT—5519 SCHUBERT, MOD. 6 RM. flat. Price $38.
TO RENT—LOW RENTALS, 4-5 RMS., NEW dec.; mod.; ex. trans. 2439 N. Kedzie.
TO RENT—1540 N. CLAREMONT-AV.—2D—4 rm., new, dec.; stv. ht.; ex. trans.; reas.
TO RENT—3813 KIMBALL, 4 RMS., HOT water heat, 2 bedrooms; adults; $50.
TO RENT—3513 N. LA VERGNE, 1ST FL., sun parlor, hot water heat, $50.

TO RENT—FLATS—WEST.

TO RENT—COLORED, 2D FLAT, 315 N. Sheldon-st., 7 rooms and bath, very desirable, $35. Apply Mrs. Delaney, Hay. 7797.
TO RENT—3240 FILMORE, NR. SEARS Roebuck; 4 lg. warm rms., lg. incl. pch.; rent $21.
TO RENT—3 RM., BASEMENT FLAT, steam and elec. free; cheap rent. Mansfield 10590. 3952 Congress-st.
TO RENT—HIGH GRADE 3-4 ROOM APT. with sun par. See jan., 3401 Franklin-blvd.
TO RENT—4 RM. APT.; $45. 201 S. Whipple-st., rear.
TO RENT—3 RM. APT., STM. HT., AT once. 1st flat, 3443 W. Madison, or janitor.
TO RENT—6 ROOM FLAT, 2D FLOOR; steam heat. 3835 W. Gladys-av.
TO RENT—3 RM FLAT; STM., ELEC., GAS; $35. 3832 Fulton-st. Nev. 4033.
TO RENT—6 RM. FLAT, STEAM HEAT, $65 mo. 4363 Congress-st. Kedzie 3304.
TO RENT—3-4-5-6-7-8 RM. FLATS; MODern; elec. Langowsky, 1946 Van Buren-st.
TO RENT—SUBLEASE, MOD. $100 5 RM. apt. for $75 to May 1st. Austin 7348.
TO RENT—5 RMS., MOD., FURN. HT., 2550 Washington-blvd., $50. Ph. Nevada 6820.
TO RENT—4 RMS.; STM.; NEW, AUSTIN loc., only $65. Phone Mansfield 3849.
TO RENT—6 RMS., FURN. HT.; COR.; $50. 346 Lawler-av. Col. 5345.
TO RENT—5 RM. MOD. APTS., NR. GARfield L; low rent. 4720 W. Harrison-st.
TO RENT—4 AND 5 RM. APTS.; MOD., sun par.; reas. 4701 Park-av. See jan.
TO RENT—4 RM. STM. HEATED FLAT; light, clean. Seeley 0683.
TO RENT — 416 S. HAMLIN; FAC'G GAR. park, new bldg., 4-5 rms. Ked. 8871.

TO RENT—FLATS—WEST.

Conleigh Court
447-455 N. Waller-av.
5700 West. Take Lake-st. elevated to Central-av., 1 blk. west and ½ blk. north. (30 min. to Loop.) The Chicago Northwestern R. R. has 56 trains a day stopping within one blk. of Waller-av., at their AUSTIN STATION.
A Brand New Bldg.
OF
2 and 3 Room
apartments with 3 and 4 rm. efficiency; with most unusual refinements. All large, light, airy rms., living rm., 18 to 21 ft.; excellent transportation. Schools, shops, churches, clubs, parks, all nearby. Beautiful landscaped court, 60 ft. wide; finest bldg. on West side.
Rents most reasonable for immediate possession.
AGENT ON PREMISES
DAY OR NIGHT. MANSFIELD 10369.
MUST BE SEEN TO BE APPRECIATED.
H. O. STONE & CO.,
EXCLUSIVE AGENTS.
6 NO. CLARK-ST. FRANKLIN 5600.

344 N. PINE-AV.
New 3 rm. and kitchenette apt., perfectly arranged and appointed; bedrm. and 3 closets, sunny, well ventilated room, outside icing; attractive rentals; 4 lines of transportation. See Mr. Cahill or call Mansfield 7800.

TO RENT—4 RMS., LARGE AND LIGHT, many good clothes closets; all outside rooms; 1 blk. to L, bus, and surface; rent very reasonable. See janitor at 204 N. Central-av., or Phone State 3890.

$70 MODERN 4 R. APTS.
304 Menard-av., 1 blk. Lake-st. L; best Austin loc. Ask for Mr. Dyas on premises. 5808 Fulton-st. Ph. Columbus 2866.

CHEAPEST RENT IN TOWN
ONE MONTH FREE.
7 and 8 room flats, steam heat, electric light, newly decorated. Agent at 920 S. Marshfield-av.

MODERN 2 RM. APT.
4753 Park-av., 1st B; in high class bldg.; in-a-dor bed, etc.; rental $55. See janitor or G. H. GOTTSCHALK & CO. Franklin 2800.

HOOVER APTS.—4 & 5 RMS.
Very attractive; in-a-dor; sun par.; low rent; 2 blks. Oak Park L and N. W. R. R. Janitor, 5712 Race-av. Phone Austin 6538.

MODERN 3 ROOM APT.
New bldg., convenient to transportation, stores, etc.; reasonable rental. 4736 Washington-blvd., or call Mansfield 7800.

JUST COMPLETED.
2, 3, and 4 rm. apt., fine neighborhood; excellent transportation. 4815 W. Monroe-st., or call Mansfield 7800.

High Grade Kitchenette Apts.
5000-08 West End-av.; free gas; new bldg.; exc. loc.; reas. Agt. on prem., or see janitor.

TO RENT — 3548 CARROLL-AV., 5 RMS.; stove heat; near Garfield park; rent $40; De and De Realty Co., 537 S. Crawford-av. Van Buren 4042.
TO RENT—BEAUT. COR. 4 AND 5 RM. flats, with shower baths; ready for occupancy about Dec. 15; heated gar. incl.; $75-$85 per mo. 4101 Austin-av.

3 AND 4 ROOM APTS.
New building, 4949 Quincy-st. See janitor or owner afternoons.

TO RENT—MOD. 5 RMS.; S. P.; FURN. cor. bldg.; blk. L sta. on Douglas; $55; must see to appreciate. 2121 S. 48th-ct.
TO RENT—2D APT., 5 BEAU. LGE. LT. airy rooms; ideal transp.; rent very low; will decorate. See Janitor, 5508 Fulton-st.
TO RENT—3, 4, AND 5 RM. FLATS. 4330 W. Van Buren. New bldg. Nevada 3454 or Rockwell 1870. Agent on premises.
TO RENT—7 RMS., STM. HT.; IDEAL FOR rming.; $85; Hamlin, facing Garfield Pk. Boehm & Winterson, 426 S. Crawford. Ked. 0027.
TO RENT—CHEAP RENT AND CONC. 1657 W. Grand-av., at Paulina, 3 r. stove htd. flats; elec.; $15 up. BRINGER, 3d front.
TO RENT—2 RM. KIT. APTS., ALL LATEST conven.; free gas; trans. Call at office in court bldg. 4840 W. Madison-st.
TO RENT—4 RM. APTS., LARGE AND light, $60-$65; 5 rms., $75; immediate pos. HUNTINGTON & CO., 5609 Madison-st.
TO RENT—5-6 ROOM FLAT, FURNACE heat. Phone Columbus 4238.
TO RENT — 4 RM. APT.; N. E. CORNER Drake and Ohio. Crawford 4646. Yablong.
TO RENT—1921 W. VAN BUREN, 7 RM. light flat; dec.; mod.; $35; adults.

TO RENT—FLATS—SUBURBAN.

DWIGHT HOMESTEAD.
726-30 Hinman-av., 4 rm. apartments in an excellent location; 2 blocks to all transp.; 4 blocks to the lake; nr. schools and stores. These apts. are well planned for convenience and efficiency; a real apt. home; rentals are moderate.
JOHN F. HAHN, INC.,
1619 Sherman-av., Evanston. Rogers Park 5116. University 2382.

THE STONELEIGH COURT,
817-819 Judson-av. Beautiful 4 rooms, new building. Wall beds, large closet room. Silver lighting fixtures. Finest plumbing equipment. Fine transportation. Decidedly attractive terms and rentals. Agent on premises.
QUINLAN & TYSON, Inc.,
1571 Sherman-av., Evanston. Rog. Pk. 2617. Univ. 2600.

ROYAL PLAZA APTS.
740 Hinman-av., beautiful new bldg., now being completed; 6 rms. with 2 baths; 5 rms., 4 rms., with in-a-dor beds; near lake; convenient to stores and trans. Ready for occupancy about Nov. 1. Reas. rent.
JOHN F. HAHN, INC.,
1619 Sherman-av., Evanston. Rogers Park 5116. University 2382.

REDUCED RENTS.
4 and 5 room apts. FREE GAS. In-a-dor beds; $67.50 and up. Agent on premises.
449 N. Lombard-av., Oak Pk.
F. A. HILL & CO., Inc.
5636 W. Lake-st. Austin 0131—Euclid 133.

SHERMAN APTS.
Beau. 3 and 4 rms.; new bldg.; excellent closet space, in-a-dor beds; large rms.; very attractive proposition on remaining few apts. Agents on premises.
JOHN F. HAHN, INC.,
1619 SHERMAN-AV., EVANSTON. Rogers Park 5116. University 2382.

STUDIO APARTMENT,
STONELEIGH COURT.
817 Judson-av. High English basement. 5 beautiful rooms with every late convenience. Very reasonable rental.
QINLAN & TYSON, INC.,
Fountain Square, Evanston. Rog. Pk. 2617. Univ. 2600.

DESIRABLE
2 room apts., near stores and transportation; very reasonable rental; immediate possession.
JOHN F. HAHN, INC.,
1619 SHERMAN-AV., EVANSTON. Rogers Park 5116. University 2382.

TO RENT—NEW APT.
4 large rooms, in-a-dor bed. Oak Park-av. loc. $66.50.
T. A. HOLM & CO.,
947 Garfield-st. Austin 8735. Euclid 905. Opp. Home-av. sta. Garfield Pk. L.

800 MICHIGAN-AV.
EVANSTON.
4 ROOM APTS. $85
ONE 5 ROOM APT. $120
1 blk. to lake, 20 min. to loop. Attendant at building. University 5798.

TO RENT—CORNER MICHIGAN-AV. AND Hamilton-st., Evanston, 1st floor, 5 room apt., all outside rooms, southern exposure, 1½ blocks from lake, will sublet from Dec. 1st to May 1st at sacrifice. Longer lease can be arranged with owner. Tel. University 7548.

4 AND 5 RMS.—LOW RENT.
Large, sunny rms., corner apt., excellent location, sun parlors, rear porches, startling rental proposition. Call University 5316. 751 Sherman-av.

BIG RENTAL CUT.
4-5-6 rms.; large and sunny; very attractive apts.; substantial rental cut; close to Main-st. trains. Call University 6277, 633 Sherman-av.

BEAUTIFUL NEW APTS.
422-28 S. Taylor-av., Oak Park; very choice 4 and 5 rm. apts.; trans. and neighborhood the best. Agt. on prem. or Ph. Mansfield 6185.

TO RENT—SUBLET—4 RMS.; DEC. 1ST; EXcep. light and sunny; 3rd fl.; new; very quiet; fine outlook; So. Evanston, east tracks, 3 blks. L and N. W. R. R.; leaving city. Ph. University 9887.

BEDROOM APARTMENT.
3 rooms with sun porch. Finest location in Oak Park. See janitor at 419 N. Taylor-av., or call Mansfield 7800. Only $60.

TO RENT—SUBLEASE DE LUXE 4 BIG rms.; cor. bldg.; mechanical refrig.; tile wall bath. See Janitor, 937 Forest, Evanston, or phone Owner, State 3371.
TO RENT—MOD. ATTRAC. 7 RM. APT., 2 bathrooms, brkfst. room, heat, gar.; near schools and all trans. 116 Ridge-av., nr. Howard. Ph. University 3742-J.
TO R[illegible] NEW APT. BLDG., 4 and 5 rm. apts. from $75 to $89 mo.; 3 mo. concession. Come to 600 W. Lake-st. or phone May. 284.
TO RENT—3 AND 4 RM. APTS. IN BRAND new bldg. 2 mo. concession; come to Harrison and Clarence-av., Oak Park, or ph. Maywood 284.
TO RENT—854 RIDGE-BLVD., COR. MAIN-st., Evanston; high class, 7 rm. apt.; mod.; immediate possession. GOSS, JUDD & SHERMAN, 40 N. Dearborn. Central 0024.

TO RENT—FLATS—SUBURBAN.

EVANSTON APTS.
ELMWOOD-AV., corner Dempster-st., 5 rms., wood burning fireplace; nr. stores and trans.; $100 net.
FRANKLIN APTS.—3-4 rooms, nr. stores and trans.; low rentals; $65 and up.
JUDSON-AV., 1247, 4 rooms; nr. lake and trans.; elegant location; $80; no court.
MAPLE-AV., Greenleaf-st.; 6 rms., 2 baths; corner apts.; outside rms.; $135.
909 WASHINGTON-ST., 4 rms., in-a-dor bed, near stores, transp.; rental $85.
JOHN F. HAHN, INC.,
1619 Sherman-av., Evanston. Rogers Park 5116. University 2382.

THE ROYDEN,
1009 DAVIS-ST.
THE RIGHT PLACE TO LIVE
A wonderful fireproof bldg., one and two room kitchenettes, large dressing rooms, twin Murphy in-a-dor beds. Electric refrigeration, beautiful tile bathrooms, passenger elevator service. Decidedly reasonable rental. Agent on premises daily.
QUINLAN & TYSON, Inc.,
1571 Sherman-av., Evanston. Rog. Pk. 2617. Univ. 2600.

NEW BUILDING
ON WASHINGTON-BLVD.
BET. EAST AND WESLEY-AVS. OAK PARK
4-5-6 ROOM APTS.
F. A. HILL & CO., INC.,
5636 W. Lake-st. Aust. 0131. Eucl. 133.

SHERWOOD APTS.
826-30 Washington-st., 4 rms., with bays; well planned, high grade apts., plenty light, canvased dining rms., large, builtin kitchen cabinets; 2 blks. all trans.; 1 blk. to stores and school; rentals moderate. Janitor, 830 Washington, will show or call
JOHN F. HAHN, INC.,
1619 SHERMAN-AV., EVANSTON. Rogers Park 5116. University 2382.

TO RENT—5 RM. APT., $70 AND $75; CONcession; stm. ht.; exc. trans. Call Euclid 2274 or janitor, Euclid 9593-R.
TO RENT—2 AND 4 R. APTS.; MOD.; NEW Oakland Apt., 805 Randolph. O. P., nr. L.

TO RENT—FURNISHED FLATS.

South Side.

Tower Apartments
EAST TOWER 6250 Harper-av. WEST TOWER, 6251 Blackstone-av.
Just completed, 110 furnished apts., all outside exposures, spacious, cheerful, comfortable, and artistic homes.
UNUSUAL VALUES.
Convenience unsurpassed, one block I. C. elev., surface, theater, shopping, park.
1 AND 2 ROOM KITCHENETTES.
$80 TO $100.

$50—Furnished Apts.—$110.
5200 HARPER-AV.
1 AND 2 ROOMS.
IMMEDIATE POSSESSION.
Newly furn.; lge., airy living rm., bedrm., dressing rm., connecting bath; extra closet space; 1 blk. I. C. exp. train, 1 blk. surf. and bus lines, 2 blks. Jackson Park golf and tennis.
W. T. WOODLEY & SON, 1642 E. 55th-st. Open eves. Hyde Pk. 2187.

A SNAPPY 2 ROOM
Kitchenette and one 3 ROOM with regular bedroom and an in-a-dor bed, new furniture, in South Shore, finest home district on the South Side. If you want a real home, be sure and see this. The price is right.
CARROLL, SCHENDORF & BOENICKE, 2104 E. 71st-st. Fairfax 6410.
GET THE "RENTING GUIDE."

2 RM. KITCHENETTES
6800-20 DORCHESTER-AV.
Real home sized apts.; beautifully furnished with the very best; smallest living room 12x18 ft.; some apts. have 2 in-a-dor beds; 1 block to I. C. main line station.
AGENT ON PREMISES.

6331-33 KIMBARK-AV.
2 rm. furnished kitchenette apts., new bldg.; ¼ blk. from 63d-st. shopping dist; 2 blocks from I. C., L and bus.
Agent on premises.
BARRETT BROS. & MACKEY, 6344 Kenwood-av. Dorchester 7600.

CORNADA APT. HOTEL.
5212 Cornell-av. Fairfax 5407. New fireproof bldg., just completed; elegantly furn. 1-2 rm. kit. apts., with priv. shower and tub bath; maid and elevator service; 1 blk. to I.C., bus, and surf.; best in city for $85 up.

VILLA GRAND,
4717 KENWOOD-AV.
Select family kitchenette hotel; convenience of 3 rooms in one; richly furnished; $50 per month and up; privileges of laundry; I. C. and surface line transportation. Ph. Ken. 5001.

BY THE LAKE.
Especially fine kitchenette apartments, with hotel service; 1, 2, 3 rooms; light, roomy, fireproof; best trans., I. C. and surface.
4644 LAKE PARK-AV.

HYDE PARK.
5469-79 EVERETT-AV.
4 room apt., newly and completely furnished at reasonable rental on short term lease. See agent or janitor on premises.

JACKSON HIGHLANDS.
Gas and light free; new bldg.; comp. furn. 2 room kitch. apts.; in-a-closet beds; piano; blk. e. Stony Island, I. C. exp. L, bus, surf. 6726-8 Cornell. Dorchester 2847.

EAST SHORE APTS.
6321 Cornell; eleg. furn., light and cozy; 1-2-3 rm. kit.; except. lrge. liv. rms., all conven.; mod. prices; I. C. ex., bus, surf.

CLASSY AND EXCLUSIVE.
Conveniences of 3 rms. in one and two rms.; wall bed, kitch., sun porch, large closets, richly furn.; $75-$100. 4608 Drexel-blvd.

WIL-JEN APARTMENTS,
6543 COTTAGE GROVE-AV.
Beaut. furn. 2 and 4 rm. kit. apts.; gas, elec., linen, dishes; p. bath, shwr.; reas. rt.

7131 BENNETT-AV.
4 rooms, beautifully furnished; short term lease; reasonable rental. Call Mid. 7134 or see janitor.

IRVING APARTMENTS.
4300 Drexel, unusually attractive furn. 2 rm. apts.; hotel service; reas.; bus, I. C., L.

TO RENT—NEWLY DECORATED, COZILY furnished 3 rm. studio apt., radio, garage optional; in private home; good trans. 4540 Greenwood-av. Kenwood 1521.
TO RENT—5307 BLACKSTONE, PRIV. APT., 3 rms., kit., bath; all outside; 2 beds, 2 lg. closets, surf., bus, I. C. ex., 12 min. loop; reas. Midway 0389.

CHOICE 5 RM. APT.
To May 1st, lg. sunny rms., fully furn. Telephone Fairfax 2676.

TO RENT—NEW 2 RM. KITETTE APT.; very cozy and attrac.; fine loc. and trans.; rare bargain. Call Sat. aft. 2, or Sun. Simons, 7218 East End-av., Buck. 8984.

St. Regis Apts., 4041-9 Ellis.
Nicely furn. 1 rm. kitnt. apts.; 24 hr. hotel serv.; reas. rates; 1 blk. I. C., bus, L.

TO RENT—LIGHT COZY 4 RM. APT.; adults; att. furn.; twin beds; $80; ref. nec.; 1115 E. 54th-pl.; 2nd. Fairfax 6394.
TO RENT—ATTR. 3 RMS., NEW BLDG., nr. I. C., surf., bus and lake, $75. 7425 Phillips, 1st. Sag. 2461.
TO RENT—COZY 4 RM. APT., NEW, FUR., good trans. Shown between 5 and 9 p. m. 333 E. 55th-pl. Midway 4710.
TO RENT—2 RM. AND BATH APT., WITH breakfast and dinner; $75 for 1; $105 for 2. Rock Island and L. Ph. Went. 0425.
TO RENT—5232 KIMBARK-AV., NICELY furnished 3-4 room apts.; real bedrms., extra large kitchen; linen, silver and dishes.
TO RENT — TO 2 QUIET, PROTESTANT adults, living rm., bedrm., bath, kitchen; 2 blks. lake, nr. 47th; $55 per mo. Drexel 1060.
TO RENT—2-4 RM. FURN. APTS.; NEW, furn.; exc. trans.; conc. 6624 Stony Island.
TO RENT—BEAUTIFUL 2 AND 4 ROOM kitchenette apts., $72.50 up. 4633 Drexel.
TO RENT—4616 ELLIS-AV., 3 RMS., FRONT priv. bath, newly furn. Drex. 5252.
TO RENT—618 W. MARQUETTE-RD., 2D, 4 r. apt., comp. fur.; clean; lt.; all trans.
TO RENT—LT. 7 R. APT.; COM.; PIANO; $135; 2 blks. I.C. 6628 Kimbark, 3d. Dor. 6179.
TO RENT—5 RM. APT., NOV. 15-JAN. 15. 7735 East End-av., Saginaw 0730.
TO RENT—BARG., 6 MTHS. LS., 5 RMS., 2 baths, opp. Jack. Pk., all tr. H. P. 1503.
TO RENT—4 RM. FURN. APT., GD. LOC.; 20 min. loop. 6627 Kimbark. Mid. 6980.
TO RENT—4001 DREXEL, 1-2-4 CLEAN light corner rs.; sl. pch.; L, surf., I. C., bus.
TO RENT—1614 E. 83D-PL., DESR. 1 RM. apt., real home; reas. Saginaw 1896.

North Side.

TO RENT—CLOSE IN, NEAR DRAKE; ALL equip. modern; 6 rm., firepl., very lg. liv. rm.; piano; $250; compet. maid. Sup. 0767.
TO RENT—SHERIDAN-SURF APTS., 421 Surf-st. Charming 1-2 rm. kitnt.; twin or dbl. beds; overlook'g lake drive. Mrs. Hart.
TO RENT—LG. 3 R. APT., WITH SUN PAR. and pch.; compl. fur.; gas, lt., ht.; nr. lake, park; 1 blk. bus, surf. 3633 Pine Grove.
TO RENT—NR. LINC. PK., BEAU. FURN. 3 rm., sun par. apts.; high grade bldg.; $85. RICHTER, Main 0700.
TO RENT—820 GALT-AV.; HI GRADE 3 R. apts., comp. furn.; Wilson-av. Dist.; $80. Sheppley Bros., 196 N. Clark-st. Dear. 1416.
TO RENT — BEAU. 4 ROOM NEW FURN. apts. Wil. L. 4422 Magnolia-av. K. Spitler.
TO RENT—KITCHENETTE APTS., $75 UP. HOTEL KENMORE, Kenmore and Wilson.
TO RENT—5 BEAU. FUR. RMS., NR. LINC. pk.; $25 wk. 628 Kemper-pl. Linc. 6871.
TO RENT—422 DEMING-PL., ATTRAC. 2 r. kitch. s. p., shwr.; nr. pk. Can accom. 3.
TO RENT—BEAUT. 4 RM. APT., SUN PAR., best trans. 5342 Winthrop. Edge. 7616.
TO RENT—929 SUNNYSIDE, 3 RM. KIT. apts.; rl. bedr.; gas, lgt., linen; Wil. L, bus.
TO RENT—NEWLY DEC. FUR. OR UNFUR. 4 rm. apt. 4818 Glenwood-av. See jan.
TO RENT—2249 BISSELL, COR. BELDEN, fur. flat, 4 rms., bath, light. Lin. 0538.
TO RENT—3 RM. COMP. FURN. APT., $75. 1425 Albion-av., nr. Loyola L.
TO RENT—BEAU. FUR. 4 RM. APT.; WIL. L. Edge. 3193 before 5, after [illegible]

TO RENT—FURNISHED FLATS.

North Side.

Waveland Manor Apts.
816-820 WAVELAND-AV.
2 AND 3 ROOM KITCHENETTE APTS. EACH WITH PRIVATE BATH.
NEWLY DECORATED AND FURNISHED. FIREPROOF BLDG., 2 YRS. OLD.
Within ½ block car line; 2 blks. elevated; and 2 blocks N. side bus. and Sheridan-rd.
Lowest Rentals on N. Side for Similar Apartments.
Apply prior to six p. m. at office of building on premises. After 6 p. m., apply APARTMENT 9.

Dearborn Lodge
1349 N. DEARBORN-ST.
Exquisitely decorated and furnished California kitchenette apartments. Partial service. At the edge of the Loop in the Gold Coast district. Attractive prices to responsible people.
PHONE SUPERIOR 3717.

NEW BUILDING
FURNISHED
2 ROOMS.
540 Wellington-av.
PHONE LAKE VIEW 9515.

WALK TO LOOP.
9 BLOCKS NORTH.
1 BLOCK EAST OF MICHIGAN.
Near lake, bus, surface; 1-2 rm. apts., accommodating 2 or 3; $16 to $21 a week; linens, light, gas, silver, maid service included. 195 E. Chestnut-st.

2330 LINCOLN PARK WEST
FACING LINCOLN PARK,
Bet. Fullerton and Belden.
2 and 3 room furnished apartments, $100 and up. Agent on premises. DIVERSEY 10327. CENTRAL 3600.

MALDEN ARMS
4555 MALDEN-ST., COR. WILSON.
Attractive 1-2 rm. kitchenette apts. with private bath; fireproof bldg.; located in residential section of Uptown Chicago. A real home for particular people. Bus at door.

THE NEW FOSSMORE
5125 KENMORE-AV.
An ideal apt. hotel, catering to employed business people; all apts. have priv. bath, living room, dressing room, and real kitchen; artistically furn.; lobby, lounge, elevator; comfortable and quiet; rates $65-$70.

TO RENT—SUBLEASE—BEAUTIFUL 4 RM. apt., completely furnished, facing the lake, in Admiral Hotel, 909 Foster-av. Full hotel service including ice, gas, lights, linens, etc. Leaving for Florida and will sacrifice this lovely apt. for $225 per month till May 1st. Wonderful bargain. Call Edge. 5060, Apt. 603, SCHREIBER.

THE
MATABANICK
An attractive kitchenette apt. in a select neighborhood; fully equipped with the best of furnishings for complete housekeeping. 5511 KENMORE-AV., EDGEWATER 6420.

Sherburne Beach Apts.
PRIVATE BATHING BEACH AND PARK. 4, 5, 6 room apartments, elegantly furnished, all outside light rooms, overlooking lake, near Granville L or bus passes door. 6259 SHERIDAN-RD. SHELDRAKE 3700.

ELEGANT 1-2 ROOM APTS.
$50 up; also beaut. bach. rm.; priv. bath, phone; compl. furn.; maid, linen, gas, light, 1 rm., $10 wk.; 26 min. to loop; nr. school, L, bus, N. W. R. R.
THE RICH, 1648 Lunt-av. Rogers Pk. 0900.

ATTRACTIVE 2 RM. APT.
Charmingly furn. and newly dec., in-a-dor and dinete; good trans.; imm. poss.; reas.
WITTBOLD,
745 Buckingham-pl. Buckingham 1000.

TO RENT—5818 GLENWOOD-AV., 4 ROOM newly furn., rolaway bed, shower, everything up to the minute, gas and elec. inc.; reas. rent; immed. poss. Also 4 rms., furn., 5779, Ridge-av. Janitor will show or call Sheldrake 2076.

NEW FURN. APT.
Exquisitely furn. by famous int. dec. Your dream home: 4 rm. eff.; $95. Block to L, bus, surf. and Linc. Pk. 642½ Buckingham-pl. See janitor.

EDGEMORE VILLA APT.
5529 KENMORE-AV.
2 rms., kit., newly furn., 1 blk. from lake, "L," and bus. Ready for occupancy.

TO RENT—LGE. 5 RMS., 2 BATHS, GRAND piano; nr. Edgewater Beach; owner going south before Dec. 1 until Apr. 1. Suit. Family now at hotel. Willard, 1061 Hollywood-av. Ph. Sunnyside 0190.

596 HAWTHORNE-PL.
3400 Broadway; new bldg., steel kitnts. with French doors, dressing room, tile bath; no courts. Sun in every apt. 20 min. loop.

2 AND 3 ROOM APTS.
Furn. or unfurn.; 1st; bldg. at lake; excel. trans. See F. J. Kester, 910 Winona, or call Edgewater 3814.

2407 WILSON-AV.
4 rms., bedrm. and in-a-dor bed; furn. or unfurn.; gas, linen complete; reas.; owner, WINEBERG, Sunnyside 5845.

TO RENT—2 AND 3 RM. KITCHENETTE apts., modern; completely and newly furnd.; 1 blk. to Wilson express, bus, surface. Reasonable rent. See janitor at 4510 N. Racine-av. or phone State 3890.

FRONTENAC APTS.
Newly decorated and large, handsomely furnished 3, 4, 5, and 6 rms. 725 Irving Park-blvd. Phone Lake View 7672.

RIVIERA APARTMENTS.
4845 MAGNOLIA. SUNNYSIDE 1449. 1-2-3 rm. apts. with kitch., linen, lt. and gas free; low rates; bus, "L," surface.

IDANHA,
550 Melrose, beaut. new furn., 1-2-3 rm. kts., gas, elec., laundry; nr. Linc. Park, bus, Bdwy. cars; $12 wk. up. Wellington 5145.

CAMBRIDGE APT. HOTEL.
Sublease 1 rm. kitch. apt.; hotel service; block Lincoln Park and golf links; $75. 530 Diversey-pkwy. Lake View 6401.

TO RENT—7735-53 SHERIDAN-RD., 2 RMS., modern; real homes; janitor will show. GOSS, JUDD & SHERMAN, 40 N. Dearborn-st.

4 ROOMS, SUN PARLOR,
Newly furnished; $110. 713 Sheridan-rd., 3d apt. Phone Buckingham 3060.

GLENWOOD APTS.
1 and 2 rm. kitch. apts., newly furnished, $55 and $62.50, all trans. 1348 Argyle.

2 RM. KITCHENETTE.
All new furn., firepl. and inador; 1 blk. L, bus, Sheridan-rd. $70. 6530 Lakewood-av.

Beaut. Furn. 6 Room Apt.
For winter months; maid will remain if desired. 6330 Lakewood. Sheldrake 4033.

FERNWOOD APT. HOTEL.
2-3-4-5 rm. apts., newly decorated; excell. furn. 4048 Sheridan-rd. Bittersweet 3500.

INDIVIDUAL APTS.
3518 Pine Grove, 3-4 kitnts., in-a-dor and reg. bedr.; all mod.; reas., incl. gas, lt., ldry.

Argyle Shore Apt. Hotel.
Furnished Apts. Hotel Service. 909 Argyle-st. Long Beach 7275.

4322 CLARENDON-AV.
4 rms., bedrm. and in-a-dor bed; new overstuffed fur.; bus to door; reas. wkly., mo. rts.

BEAU. LINCOLN PK. APT.
522 Belden; new, furn. or unfurn.; 2-3 r. kits.; real bed.; in-a-dors; gas, linen; reas.

NEW APTS., PRIV. BATH.
6921-23 WAYNE-AV., 2-3-4 rms., in-a-dors, showers; L, bus, lake 1 blk. Shel. 2602.

TO RENT — NEWLY FURN. 2-3-4-5 RM. kitch. cor. apts., overlooking lake; children welcome; hotel serv. opt.; reas. rates; wkly., monthly; leases. Sunnyside 5950.
TO RENT—5315 KENMORE-AV., 4 RMS., S. p., slp. porch; reas. 3525¼ Broadway, 4 mod., newly furn. rms.; rent reas. See janitor or phone Ardmore 2949.

SWANVILLE APTS.
2 and 3 rm. furn.; light, gas and linen. 3534 Broadway. Bittersweet 1600.

ROSCOE APTS.
Most beautifully furnished 3-4 rm. apts. on N. Side. $90-$150 mo. 618 Roscoe-st.

1702 N. SALLE,
Opp. Lin. Pk.; new, fur., dec. 1-2-3 r. kit. apts.; el., maid s.; $12-$25; w. d. Div. 10534.

2 RM. KITCHENETTE APTS.
Furn. or unfurn.; new bldg.; nr. Granville L, lake; gas, el. furn. $16 up. 6150 Winthrop.

TO RENT—1 RM. KITCHENETTES, COMpletely furn. for hskp.; maid serv.; $75 to $115. THE CLUXTON, 7450 Greenview.
TO RENT—NEWLY FURNISHED APTS. IN Edgewater, 2 blocks to lake; excel. trans.; reas. See janitor 5748 Winthrop-av.
TO RENT—COMP. FURN. 5 RM. APT., 2 baths, sun par. and lg. rear porch. 855 Ainslie-st. Edgewater 0209.
TO RENT—2, 3, AND 4 RM. CHOICE APTS.; take Clark-st. car to 2100 north, 1 blk. Lincoln Park, 354-58 Garfield-av.
TO RENT—5 RM. APT., 2 BATHS, FULL hotel service, $250. STANLEIGH HOTEL, Rog. Pk. 7010.
TO RENT—39 E. OHIO, 1-7 RMS., FURN. and unfurn. apts. Hoyt Realty. Sup. 3796.
TO RENT—1014 N WELLS, MOD. 2-3-4 RMS. New dec., all conv.; ldry. free; $10-20.
TO RENT—2 RM. KIT. APT., NEW FURN., $80; ref. Sheldrake 0935.
TO RENT—5 RM. FURN. APT.; MODERN; stove ht. Inquire 2746 Seminary.
TO RENT—PRIV. 3 R. SUNNY APT.; RL. bedr., da-bed; $20 wk. 919½ Sunnyside-av.
TO RENT—$60; VERY ATT. 1 RM. PRIV. apt., bus, 1 ex. 1042 Argyle. Edge. 1757.
TO RENT—3 RM. "W-I-N-S-T-E-R" APTS. complete. 5127 Winthrop, s. e. cor. Foster.
TO RENT—4 AND 5 RM. FURN. APTS. R. Gehm & Son, 524 Diversey-pkwy.

TO RENT—FURNISHED FLATS.

North Side.

SUBLEASE
Delightful 2 rm. furnished apt., 10th floor, facing lake, in the Admiral hotel. Concession granted. Phone Edgewater 5060.

THE HIGHLANDS,
7455 Greenview-av., 1 blk. lake, bus, Jarvis L; res. neighborhood; 2-3-4 kit. apts., compl. fur.; fireproof bldg.; elevator service; $65 to $130 mo., including light, gas, service.
4501 Malden, newly furn. 2 rm. apt., $80 mo., including light, gas.
626 Gary-pl., beautiful 2 and 3 rms. and sun parlor; new furn.; 2 in-a-dor beds; $77.50 to $95. Rogers Park 6100.

520 STRATFORD-PL.
Beautifully furnished 3 room units, including bed chamber, $140 to $150. Gas, light and radio furnished. Building phone Buck. 1394.
KRENN & DATO, INC.
936 N. Michigan-av. Sup. 7046. Renting Dept., 116 E. Walton-pl.

TO RENT—1318 BRYN MAWR., WELL FUR. mod. 3 r. apt., outside rms., nr. lake, L; adults; $80. Sun. 4205.

Northwest Side.

TO RENT—2 AND 3 ROOM APTS., NEWLY furnished; 1 blk. from terminal of Ravenswood L sta. 3334 Ainslie-st.
TO RENT—2-4 RM. APTS., OVERSTUFF'D furn., $65 up; Rav. L. Rockwell station. Ravenswood 4950.

West Side.

HIGH GRADE 2 RM. APTS.
Completely furn., very attractive bldg.; good transp., reas. Call at office back in court of bldg. 4840 W. Madison-st.

LA VERGNE APTS.
5 N. La Vergne-av., furn. 4 rm. kitch. apts., with the very latest furnishings; refs. required. Inquire 5 N. La Vergne-av.

3315 WASHINGTON-BLVD.
Beautiful 2 and 3 rm. apts. Elegantly furn. in new building; very modern; reas. rates; bus, surf., L.

TO RENT—GARFIELD PARK; FURN. APTS. New, beaut. furnished; 2-3 rm. suites; reas. rate. 3231 Warren.
TO RENT—123 N. LAMON-AV., 2 AND 3 rms. See jan. at 4858 Washington-blvd.
TO RENT—4900 WASHINGTON-BLVD., 2-3 r., kitnt. Ph. Crawford 2557. See janitor.
TO RENT—FURN. FLAT; HEATED; MOD.; gd. loc.; gd. trans.; marr. cpl. Van B. 0567.

WANTED—TO RENT—FLATS.

WANTED — TO RENT — APT. OF ABOUT 6 rooms with 1 large room which may be used as a studio; north side pref. Address S 252, Tribune.
WANTED—TO RENT—4 RM. FURN. APT. during Nov. and Dec.; ref. exch. Univer. 4972-W.

TO RENT—STORES—DOWNTOWN.

TO RENT—STORE, 114 S. HALSTED-ST., nr. Madison; suit. gents' furn., radio, or delic. and groc.; brand new bldg.; stm. htd.; very reas. Own. on prem. Haymkt. 3042.

TO RENT—STORES—SOUTH.

1030 TO 1034 E. 63D.
46X120; STOVE HEAT; CELLAR. COR. GREENWOOD-AV.
Rare space for carpet house or dept. store. Reasonable rent right party. Will show property any time.
J. N. McMINN & CO., 721 E. 63d-st. Fairfax 10396-7.

ATTENTION, MERCHANTS!
To rent following choice stores: S. E. cor. 47th-st. and Forrestville-av.; also 551 E. 47th-st.; 503-505 E. 61st-st.; N. E. cor. 49th-st. and Indiana-av. [new]; S. W. cor. 63rd-st. and Rhodes-av. Call Hoffman & Becker, 360 E. 51st-st. Atlantic 0700.

IN CONGESTED HYDE PK.
2 GOOD CORNERS FOR DRUG STORES. EXCEPTIONALLY GOOD LOCATIONS FOR GENERAL DRY GOODS STORE.
W. T. WOODLEY & SON, 1642 E. 55th-st. Open eves. Hyde Pk. 2187.

Store in the St. George Hotel,
Suitable for beauty parlor, notions, hemstitching, etc.; all conveniences. 6007 Blackstone-av.

47TH AND ASHLAND.
Store, best location. Phone Boulevard 1120.

TO RENT — STORE, 63D AND COTTAGE Grove, 25x120 ft.; excellent location for auto agency or radio supplies. Ph. Fai. 9800, McIlrath.
TO RENT—4 OF 11 STORES, COR. 53D and Ellis, in new 42 apt. bldg., suit. bakery, radio, barber, candy, shoe repair. Kenwood 1308. 4719 Drexel-blvd. MAY.
TO RENT—209 E. 47TH-ST., STORE AND bsmt.; fine loc.; for general mdse.; imm. poss. D. Levi, 4707 Indiana-av.
TO RENT—STORE WITH FLAT IN REAR; electric, stove ht.; cheap. 843 W. 51st-st. Owner, 851 W. 51st-pl.
TO RENT—4660 S. STATE, NEAR BUSY trans. cor.; good for any business; stm. ht. S. G. GRODSON, 11 S. La Salle. Dear. 1727.
TO RENT—301-307 E. 31ST. T. E. Wells & Co., 76 W. Monroe. Sta. 4240.
TO RENT — 2133 INDIANA-AV., $125. T. E. Wells & Co., 76 W. Monroe. Sta. 4240.

TO RENT—STORES—NORTH.

NEW, MODERN STORES,
with Arcola heaters, gas boilers, baths, good living quarters in rear and individual garages; size 17x80 ft. long each; suitable for any business; good location, in growing neighborhood; reasonable. 2023-29 N. Halsted-st. Ph. Kedzie 2101-0652. A. KARN.

2508 N. CLARK-ST.
Approximately 30x60 ft. in busy section of N. Clark-st. at a reasonable rental, $100. See Mr. Carney on premises. 519 Deming. Phone Diversey 9147.

TO RENT—733 SHERIDAN AT BROADWAY. Fine location for milliner, furrier or dry goods; bus stops at door. $200. WM. H. MULHOLAND CO., 731 Sheridan-rd. Buckingham 3060.

6501 N. ASHLAND-AV
Corner Arthur-av.; lg. store; stm. ht.; suitable for drug store, tailor or any good retail line. Rogers Park 7100.

TO RENT—PROMINENT TRANSFER CORner, close to Loop; remarkable drug store location; 8 yr. lease. CERF & EHRENHALT, Excl. Agts., 140 S. Dearborn-st. Randolph 6816.

Division, S. E. Cor. Sedgwick
Transfer cor., live bus. center. LOUIS SALINGER, 900 Burnham Bldg. State 3636.

TO RENT—LIGHT STORE, 70X20, WEST side Sheridan-rd., south of Irving Park, suitable real estate office or any business. Address H L 326, Tribune.
TO RENT—STORE; EX. LOC. FOR RESTaurant or any bus.; betw. L sta., trans. cor.; Sears Roebuck new Dept. Store [now open]. 4731 N. Robey-st., owner. Dear. 6965.
TO RENT—CORNER IN THEATER BLDG., 4636 Lincoln-av., cor. Eastwood-av.; store 24x46; new bldg.; htd.; lrg. window display; reas. rent, liberal lease, concession.
TO RENT — STORES, NEW BLDG., COR. Wellington-Seminary; suitable for grocery, delicatessen, or tailor. Rogers Park 6100.
TO RENT—MODERN STORES AT "L" STA.; stm. ht.; in N. Edge., shopping dist. PAUL E. HARTUNG & CO., 1120 Granville.
TO RENT — 146 W. SUPERIOR, DOUBLE store; stm.; suit. for light mfg.; reas. CROWE BROS. & CO., 754 N. Dearborn-st.
TO RENT—3601 N. HALSTED-ST., CORNER Addison, 25x55; also 6 room flat above. WALLER, Lake View 6480.
TO RENT—650 CORNELIA, AT BROADWAY, for radio, dry goods, meats; busy spot.
TO RENT—LARGE STORE, 2347 BELMONT-av.; $40. WALLER, Lake View 6480.
TO RENT—1145 BERWYN, COR. 1129 BERwyn, 15x50; Arco htr. Lake View 6480.
TO RENT—STORE, 1963 WILSON-AV., $60. Lake View 6480.
TO RENT—4641 CLIFTON, ENTRANCE OFF BROADWAY, 17x56; $75. Lake View 6480.

TO RENT—STORES—NORTHWEST.

Concession to Right Party.
Exc. loc., few doors n. of Milwaukee and North-avs., 1619 N. Robey-st.; mod. store, 4 liv. rms., brk. gar., stm. ht.; 5 yr. lease if neces. Apply 1867 N. Robey. Bruns. 1681.

TO RENT—3236 LAWRENCE AT SAWYER, on the right side of street. See THEOBALD, 4807 N. Sawyer, 2d.
TO RENT — STORE, FLAT, GAR.; ANY bus. 4949 Berenice. Mon. 2942. Hum. 8614.

TO RENT—STORES—WEST.

TO RENT—PROMINENT TRANSFER CORner, close to Loop; remarkable drug store location; 5 yr. lease. CERF & EHRENHALT, Excl. Agts., 140 S. Dearborn-st. Randolph 6816.
TO RENT—STORE, S. E. COR. 22D-ST. AND Laramie-av., transfer cor., L sta. Fine location for drugs or confectionery. Apply on premises.
TO RENT—179 N. CICERO-AV. HIGH CLASS store; suitable for any high grade business. For further information, call G. H. GOTTSCHALK & CO. Franklin 2800.
TO RENT—1445 S. CRAWFORD-AV., GOOD for millinery, restaurant, or poolroom. Owner, 1920 S. 57th-ct., Cicero.

TO RENT—STORES—SUBURBAN.

HEATED STORE
in growing district, suitable for delicatessen, tailor, haberdashery, ladies' wear, barber, or groceries; low rental.
JOHN F. HAHN, INC.,
1619 SHERMAN-AV., EVANSTON. Rogers Park 5116. University 2382.

TO RENT—STORE, 100% LOCATION. L. Dubets, 712 Broadway, Gary, Ind.
TO RENT—OAK PARK'S BEST STORE LOcation. 169 S. Oak Park-av. Superior 5353.

TO RENT—OFFICES AND SHOPS.

Central.

TO RENT—IN THE TRIBUNE TOWER, outside office space—unsurpassed for light, air, service and appointments. All-day parking facilities. Space divided to suit; mahogany trim, cork carpet, awnings, window shades, etc. Price reasonable. Apply to Holmes Onderdonk, Manager, R. 1229 Tribune Tower. Telephone Central 0100.

MALLERS BLDG.
S. E. Corner Madison and Wabash. 5 S. WABASH-AV.
Doctors and dentists suites; appointments for from 1 to 6 doctors and dentists.
2 priv. offices and reception rm. as low as $30 mo. Also larger desirable space. APPLY AT OFFICE OF BUILDING. Room 2001. Central 5473.

EIGHT BUILDINGS
INCL. MARQUETTE, MONADNOCK AND OTHER PROPERTIES. HIGH STANDARD OF MANAGEMENT AND SERVICE IN ALL. SPACE DIVIDED TO SUIT AT REASONABLE RENTAL. CONSULT US FIRST.
ALDIS & CO.,
247 Monadnock Block. Harr. 0260.

TO RENT—11,900 SQ. FT.; LIGHT ON 4 sides and through skylights from above; suitable for an art studio, photographer, architect, or for any other business where clear light is essential. The building is a 7 story modern, concrete, sprinkled, fireproof structure; across the street from the Coliseum; immediate occupancy; 5 year lease; rent $6,500 per annum.
CENTRAL REALTY & INVESTMENT CO., 36 S. State-st. Randolph 6162.

ST. CLAIR BUILDING.
To Rent—Attractive offices. Units of 500 to 12,000 sq. ft.; half loop rentals. Beautifully finished; fine light; nr. Wrigley, Tribune and Central Life Bldgs. On Erie, nr. Michigan-av. Postoffice in bldg.
EDWIN J. BOWES JR. & CO., 111 W. Monroe-st. Rand. 5075.

TO RENT—A FEW DESIRABLE OFFICES IN WRIGLEY BUILDING. WINSTON & CO., AGENTS, CENTRAL 1232.

HARTFORD BUILDING
S. W. CORNER DEARBORN AND MADISON, AT THE VERY CENTER OF THE LOOP. Excelent suite, reception room and 2 private offices. Also one large suite and a small single office. Very reasonable. Good light and service. Room 402, 8 S. Dearborn. Central 6637.

CHICAGO STOCK EXCHANGE BLDG.,
30 N. LA SALLE-ST.
2 private offices and recep., $70 to $100; single offices as low as $35.
JUDSON F. STONE, AGENT. Main 1776. 30 N. La Salle-st.

REAPER BLOCK,
N. E. corner Clark and Washington; corner suite; 3 private offices and reception.
JUDSON F. STONE, Main 1776. 30 N. La Salle-st.

TACOMA BUILDING,
N. E. COR. MADISON AND LA SALLE. Desirable offices, well lighted; reasonable rentals; 200-900 sq. ft. THE UNIVERSITY OF CHICAGO. Frk. 3461.

U. S. EXPRESS BLDG.
60 W. Washington; offices, $27.50 and up. JUDSON F. STONE, AGENT. Main 1776. 30 N. La Salle-st.

AUDITORIUM BLDG.
PRIVATE OFFICES, $15-$40-$90. 431 S. Wabash-av. Harrison 0134.

TO RENT—FURNISHED OR UNFUR., WITH phone service, $50; office concession if taken immediately. Ph. State 2475 or call 1002 Garrick Bldg., 64 W. Randolph.
TO RENT—OFFICE IN CHAMBER OF COMmerce Bldg., with large private office, attractive rental. For appointment, Mr. Chittenden, Superior 1748.
TO RENT—SUBLET 2,000 SQ. FT. OFFICE space, new bldg., best loc., N. Michigan-av. Also 1,200 sq. ft. and smaller, best S. Michigan-av. space. Inq. 1814 McCormick Bldg.
TO RENT — IN DOCTOR'S SUITE, FURnished light private office, reception room, phone, steno. service. 1600 Capitol Bldg.
TO RENT—MODERN OFFICES, 300 TO 1,300 ft.; immed. poss.; excellent light. J. P STRICKLAND & CO. HARR. 8774.
TO RENT — LGT. PRI. OFF., DSK. SP., reas.; ph., mail serv.; good loc. 601, 127 N. Dearborn.
TO RENT—NEW BURNHAM BLDG., DESK space, $10 and $15; private office, $25. Room 728, 160 N. La Salle-st.
TO RENT — OFFICES, SINGLE OR EN suite, in all parts of Loop; lowest rentals. JOHN R. MAGILL & CO., 35 N. Dearborn-st.
TO RENT—OFF. SPACE AND DESK; $17. Atty. Julien, 517 Ogden Bldg. Main 1310.
TO RENT—LARGE, EXCELLENT OFFICE. Room 603, 109 N. Dearborn-st.
TO RENT—DESIRABLE PRIVATE OFFICE; tel. and steno. serv. 1105 Mallers Bldg.
TO RENT—CHOICE OFFICE, CAPITOL bldg.; rent $30. Inquire 601, Capitol bldg.
TO RENT—PRIV. OFFICE, NEW MAHOG. furn.; rent reas. 118 N. La Salle, R. 209.

Outlying.

CHICAGO-CLARK BLDG.
(Formerly Bush Temple.)
Chicago-av. and Clark-st.
Suites and small offices; also units of 500, 800, and 1,000 sq. ft.; excellent light; free auto parking; very low rental. Apply Office of Building, Room 102. Delaware 0638. REAL ESTATE MANAGEMENT CORP., 111 W. Washington-st. Main 2603.

DESIRABLE OFFICES
ON E. 63D-ST.,
1344 E. 63d-st., cor. Kenwood-av. Suitable for music studio or business school all connecting rooms. Call ALBERT O'ROURKE & CO., State 7402.

TO RENT—733-35 SHERIDAN-RD., ENTIRE 2d floor, 3,000 sq. ft.; excellent light; suitable for any purpose. WM. H. MULHOLAND CO. 731 Sheridan-rd.
TO RENT—2 LARGE OFFICES, ON BUSY West Side corner in apt. district; immediate possess.; $20-$30. HUNTINGTON & CO., 5609 Madison-st.
TO RENT—PHYSICIAN'S OFFICE; EX. LOC. 5935 W. North-av., cor. Latrobe. Apply 5453 W. North-av. Ph. Austin 1233.
TO RENT—DOCTORS, DENTIST. LIGHT business. 4211 W. Madison. M. J. Connery, 4239 W. Madison.
TO RENT—OFFICE ON TRANS. COR., WITH dentist; rec. rm. furn.; low rent; live spot for any prof. 3171 N. Halsted. Grace. 8788.
TO RENT—LIGHT OFFICE, 2355 BELMONT; $15.00. WALLER, Lake View 6480.
TO RENT—TO DR. OR DENTIST, DESIR. office. Apply 1049 S. Austin-blvd. O'Hara.

TO RENT—FLOORS AND LOFTS.

TO RENT—11,900 SQ. FT., LIGHT ON 4 sides and thru skylights from above; suitable for an art studio, photographer, architect or for any other business where clear light is essential. The building is a 7 story modern, concrete, sprinkled, fireproof structure; across the street from the Coliseum; immediate occupancy; 5 year lease; rent $6,500 per annum. CENTRAL REALTY & INVESTMENT CO., 36 S. State-st. Randolph 6162.

LINCOLN MARKET BLOCK.
4226-46 Lincoln-av.—To Rent—Store and office space: 20,000 sq. ft. of well lighted floor space; reas. rent. IRVING B. FOW, 133 W. Washington-st. Phone State 3447.

TO RENT—3035 LINCOLN-AV., VERY DEsirable daylight space, containing 3,000 square feet. Has large street frontage. Good for light manufacturing; possession now. EIGER REALTY CO., 140 N. Dearborn-st.
TO RENT—630 S. WABASH, 2D FL., 10,000 sq. ft.; open space; freight and pass. elevators; stm. heat; sprinkler; poss. now. JUDSON F. STONE, AGENT, 30 N. La Salle-st. Main 1776.
TO RENT—PART OF 1 STORY BUILDING, 2,500 square feet; steam heat, cement fr., daylight; for storage purposes or light mfg. Will rent cheap. 4307 Fillmore-st. Kedzie 3639.
TO RENT—54 W. LAKE-ST., CORNER DEARborn, desirable space, 3,200 sq. ft., 1,960 sq. ft., 448 sq. ft. MATES & BENZ, 140 N. Dearborn.
TO RENT—COR. 2D FL. NEW CONCRETE bldg., 75x100; close in, West Side; st. ht.; elec. elev.; cheap rent. Apply 817 First National Bank Bldg.
TO RENT — ENTIRE 2D FLOOR; ELECtricity, gas; suitable any kind of business. Inquire 1st floor, 1233 Wabash.
TO RENT—205 W. MADISON-ST., ENTIRE 6th fl.; 3,600 sq. ft. MATES & BENZ, 140 N. Dearborn-st.
TO RENT—3 DAYLIGHT FLOORS, 5,000 ft. ea.; mill sprink. bldg.; C. & N. W. Ry. PAUL C. LOEBER & CO., ph. Frank. 0757.

TO RENT—MFG. PROPERTY.

TO RENT—5,000 SQ. FT. AND UP, 1ST FL., spur, C. J. switch; 25c unheated, 32½c heated. Or will build. CENTRAL MANUFACTURING DISTRICT, 1395 First Nat. Bank Bldg. Rand. 2238.
TO RENT—OR FOR SALE—BRICK BLDG., 720 sq. ft. floorage, small Ind. town, plenty cheap help; ideal factory site; accept stock in going factory for rent or full purchase price. Address A B 29, Tribune.
TO RENT—5,000 SQ. FT. AND UP; SPRINkled, with or without heat; C. & N. W. and E., J. & E. Rys.; private switch; immediate possession. Manufacturers' Terminal Co., Waukegan, Ill.
TO RENT—1 STY. FACTORY, 3¼ MILES N. W., 27,000 sq. ft.; poss. now; exc. cond. E. A. TEICH & CO. Rand. 3494.
TO RENT—4,000 TO 20,000 SQ. FT. FOR woodworkers, cheap. Franklin 4600.
TO RENT—30,000 TO 100,000 SQ. FT. ON switch, 35c; heated. Franklin 4600.

WANTED—TO RENT—MANUFACT'G.

WANTED TO RENT—LOFT OR FLAT FOR light manufacturing, North Side. Address K T 260, Tribune.

TO RENT—BUILDINGS.

TO RENT—OR SELL 4 ST. AND BASMT. det'd, 50x181, with adj. lot; 45,000 ft.; all daylt.; flr. lds. 235 lbs.; ship rear and side; 2 elev.; stm. and elec. Art. well, terms. Poss. now. 1319 W. Lake. H. Heister. Rand. 0512.
TO RENT OR SALE—NEW ONE STORY bldg., on car line, 9,000 ft., light 4 sides; toilets; skylight; attractive terms. WM. KAPLAN, 36 S. State-st. Cent. 4459.
TO RENT—123-125 S. WELLS-ST., 3 STORY brick bldg., 35x90, alley cor., suitable 1 tenant. Poss. Jan. 1, 1926. MARK LEVY & BRO., 140 S. DEARBORN.
TO RENT—1 STY. BLDG., 6,000 SQ. FT. with vacant driveway. West. Imm. poss. ALEX FRIEND & CO., 29 S. La Salle-st. Randolph 4916.

TO RENT—OTHER CITIES.

TO RENT—MODERN STORE, 2 FLOORS with selling basement: 50x100; located on principal downtown corner in Kenosha, Wis. Ideal layout for department or furniture store; ready to lease from Jan. 1, 1926. Address C W 24, Tribune.

STORE AND OFFICE FIXTURES.

CIGAR STORE FIXTURES—
All quarter sawed outfit; used only a short time; up to date and almost new; must be seen to be appreciated. Can be seen at JAC. LEDERER, INC., Rebuilt Dept., 614 W. Madison-st., Phone Monroe 2496.

DRUG STORE FIXTURES.
Complete high grade set including soda fountain, cigar case, wall cases, candy cases, chairs and tables, cash register; can be seen at Orrington Hotel, Evanston.

DESKS AND OFFICE FURNITURE—
Special sale of discontinued patterns and samples; largest stock of reputable mdse. at reas. low prices. See us. SABATH DESK & SAFE CO., 172 W. Lake-st.

JULIUS BENDER, INC.
Large stock of new and used store and office fixtures of every description. Terms if desired. Special fixtures to order. 901-15 W. MADISON-ST.

SODA FOUNTAIN—
Sample; new; never used. Will sell at a bargain; terms. JAC. LEDERER, Inc., 700 W. Madison-st. Ph. Monroe 2496.

SHOWCASES— CIGAR CASES
of every description, new and used. AMERICAN STORE FIXTURE CO., 121-125-127 S. Halsted-st., Near Adams. Phone Monroe 5540.

LOWEST PRICES ON STORE FIXTURES for any business can always be had at STANDARD STORE FIXTURE CO., 840-842 W. Madison-st.

Siebert Office Furniture Co.
Overstocked; 25% disc. sale this week. 1519-1521 S. Wabash. Victory 9580.

PARTITIONS and RAILINGS
Large stock ready for delivery. HUETHER & CO., Mfg., 4511 W. Grand-av. Belm. 8247.

NEW CASH REGISTER, RINGS 1C TO $49.99. Rec. acct., cash, chg. and P. O. keys. Guaranteed. Alps Garage, 1630 Wabash-av.
USED OFFICE FURNITURE, DESKS, chairs, files, safes, carpets, etc., at great savings. Central Office Furniture Co., 427 S Wabash-av.
FOR SALE—DISH WASHING MACHINE, 1 exhaust fan D. C. current, 1 steam table. 6644 S. Halsted.
LUNCHROOM OUTFIT, COUNTER, STOOLS, tables, chairs, covers, etc.; closing out, cheap; terms. 1700 S. State-st.
BEAUTY SHOP AND BARBER'S FIXTURES, new and used; easy payments. PAIDAR CO., 1214 N. Wells-st. Ph. Diversey 0200.
OFFICE FURNITURE—OAK, MAH., ROLL flat, typewr. desks, steel, wood files, tables, chairs, safes. Spitzer's, 173 W. Lake-st.
STORE FIXTURES—SALE PRICES. LOW terms. All kinds for every purpose. Chas. Bender Co., 608 N. Wells-st.

SAFES

SAFES, NEW AND USED, FIRE AND BURglar proof; largest variety; lowest prices. SABATH DESK & SAFE CO., 172 W. Lake-st.
40 USED SAFES FROM OLD WATER-ST. Market — For Sale — Cheap. Herring-Hall-Marvin Safe Co., 223-225 W. Lake-st.
1 SAFE CABINET, 1 LARGE A LABEL safe, and 1 jewelry safe for sale. SPITZER'S, 173 W. LAKE-ST.

TYPEWRITERS AND SUPPLIES.

SCHOOL SPECIALS.
UNDERWOOD, L. C. SMITH, REMINGTON From $37.50 up.
PORTABLES.
CORONA, REMINGTON, UNDERWOOD.
As low as $29.50.
Easy monthly payments.
Special student rental terms.
CORONA TYPEWRITER SALES CO., 72 E. Randolph. Central 4750.

SPECIAL THIS WEEK ONLY—
Underwoods ......$40 | L. C. Smiths........$35
Royals ....$25 | Remingtons $30
Rented 3 mos. $7.50 up; apply to purch. Special student rates; easy terms. YOUNG TYPEWRITER CO., 169 N. Dearborn.

WE SELL, RENT, AND REPAIR ALL makes; reduced rental rates to students; special sale prices on all makes; easy payments if desired. AMERICAN WRITING MACHINE CO., 171 N. Dearborn-st. Central 2653.
TYPEWRITERS TO RENT, SELL, EXCH., lowest rates. E Z terms. Typewriter Exch., 7th floor, 111 N. Dearborn-st. Central 8746.
SALE—ALL MAKES, $15 UP; RENTED, 3 mos., $7 up; guaran. ILLINOIS TYPEWRITER CO., 30 N. DEARBORN-ST., R. 309.
TYPEWRITERS, ALL MAKES, $15 UP. Rented lowest rates; rent allowed on sale. S. E. Corner Lake and Dearborn. Cent. 6034.
RM. 82, 39 W. ADAMS-ST., FOR REBUILT Underwoods, Royal, etc.; reas. Also rents. GENERAL TYPE. EXCH., Harrison 0267.
WRITING, ADDING, CALCULATING MACH.—Every descrip; new and used; big reduct.; rented; paymts. 170 W. Wash. Dear. 8043.
UNDERWOODS, ROYALS, SMITH, REM., $15 to $25; guar. gd. con. 843 W. Madison.
TO RENT — UNDERWOODS, 3 MOS., $10. Morrow-Alward, 6 W. Rand. State 7539.
REBUILT UNDERWOODS, NO. 4-5, $15-$30; others, $10; guar. 182 N. Halsted-st.

RADIOS AND SUPPLIES.

LATEST 5 TUBE KENNEDY WITH A-B-C batteries, 5 amp. charger, and loud speaker all inclosed in mahogany desk cabinet; cost $500; sell $200. LEWIS, 4037 Sheridan-rd. Lake View 4220.
NIAGARA SMALL OR LARGE RADIO CABinets or consoles; built-in spruce wood speakers; sold at factory prices in lots of 1 or 1,000. Display room, 1122 Transportation Bldg.
WANT GOOD RADIO; HAVE EQUITY IN choice suburban building lot with sewer, water, and sidewalk paid; would exchange. Address H L 430, Tribune.
MOVING—MUST SELL MY NEW 5 TUBE $250 neutrodyne, complete, in beautiful $100 console cabinet; only 3 weeks old. Ph. Miss Gray, Euclid 9675-W.
NEW RADIOLA 25, 6 TUBE SUPER, COMplete, 20% disc. Call Lincoln 1541 for demonstration.
WANTED—RADIOLA 3A, CROSLEY 3, OR similar set; pay cash; reas.; no dealers. Lake View 0340.
LARGE QUANTITY FRESHMAN AND Claratone radios and other makes; special prices. Wilson-Bdwy. Co., 1142 Wilson-av.

MACHINERY AND TOOLS.

BANK SALE.
2 carloads 3 and 5 h. p. 220 volt 60 cycle 3 ph. motors, standard makes, $55 ea.; new, original crates. Also air compressors, wash. mach. motors. 635 Railway Term. Whse., 444 W. Grand-av. Superior 0576.

WOODS HOIST 10 YARD MATERIAL BODY also a Heil hoist 5 yard body, both in excellent condition; very cheap. Lawrence Service Corp., 526 West 29th-st. Victory 3310.
30,000 GAL. VER. STOR. TANKS. 24,000 gal. hor. stor. tanks. 72,000 gal. steel tower tank. HARRIS BROTHERS COMPANY, 35th and Iron-sts. Lafayette 1900.
FOR SALE—FIVE HORSE POWER WESTinghouse induction motor, 600 r. p. m., 220 current, 3 phase; in good condition; $100 cash, f. o. b. The Paducah Sun, Paducah, Ky.
60 IN. NILES VERTICAL BORING MILL; 8 ft. Rockford planer; 36 in. by 6 ft. vertical boiler. Aztec Iron Works, 1701 W. 74th.
SACRIFICE SALE MILLING MACHINES, lathes, shapers, drills, small tools, belts and shafting. Phone Monroe 4889.
NEW ¾ H. P. A. C. 110 V. MTR., $29; 14X6 lathe, incl. chks., ctrshft., $145. 741 Lake.

DANCING SCHOOLS.

CHICAGO DANCING ACADEMY.
SPECIAL ATTENTION TO CHARLESTON. CLASS LESSONS DAILY, 11 TO 8. FIRST THREE LESSONS FREE. 4 Private Lessons, $3, 11 to 11. Orch. nightly. Sun. Mat. 2-6. 400 S. STATE-ST., COR. VAN BUREN.

ALICE ARLINGTON'S
Capitol Academy Dancing.
4 private lessons, $3. Open 11 to 11. 100 instructors. Orchestra. Capitol bldg., 4th floor, 159 N. State-st.

LEARN TO DANCE NOW—Teresa Dolan, 1208 E. 63d-st. Class every eve. at 8. Beginners Mon., Tues., Thurs. Private lessons day or eve. Hyde Park 3080.
CASTLE DANCING STUDIO—630 RUSH-ST. PH. DELAWARE 2538. 6 private lessons in ballrm. dancing, $5.
CHARLESTON, LATEST, COMPLETE, PRIV., $10. Harvey Thomas, 59 E. Van Buren. Wab. 2394. Also class instr. Hrs. 10 to 10.

STOVES.

KITCHEN STOVE FOR SALE, A1 CONDItion. Phone Keystone 5794.
LARGE PENN. PARLOR HEATER FOR sale; like new. 3908 N. Hamilton-av.
STEWART COMBINATION STOVE, $40; GD. cond. 6438 N. Richmond. Shel. 10129.
LARGE COMBINATION RANGE, BARGAIN, $30. 2751 N. Whipple-st. JACOBSEN.

CREDITS.

WILL DISCOUNT LYON & HEALY $125 PIano credit. Normal 1195.

REAL ESTATE FOR SALE.

CENTRAL.

FOR SALE—
1519-21 S. WABASH-AV. Four Story Brick Building. 50x170. Next to Coliseum. 1st class cond. Ready for occupancy. Must be sold. Little Cash required. WHITESON, 1064 Berwyn-av. L'beach 7697.

APARTMENTS—SOUTH SIDE.

AUCTION SALE.
BY ORDER OF OWNER LEAVING CITY. Tuesday, November 10, at 11:00 A. M. SOUTHWEST CORNER 48TH-ST. AND CHAMPLAIN-AV.
Modern, high grade brick and stone trim building, containing 15 four room flats, with sun porches. Low rent can be increased considerably.
Sale will be held at the EXECUTIVE REAL ESTATE AUCTION SALESROOM of the
Ash Realty Auctioneers, Inc.
"Liquidators of Real Estate."
220 S. State-st. Harrison 8681.
Further Details Upon Request.

SOUTH SHORE PARK.
Nearly new six flat; all five room apartments; two blocks from Illinois Central depot; disagreement between owners will have a quick sale; building will go at a knockdown price.
Thirty-six flat; new building; only three blocks from Illinois Central depot; annual rent $28,000; need $20,000 cash, or will consider twelve flat in exchange.
GLATT & PRICE,
6827 Stony Island-av. Dorchester 5809.

15 APARTMENTS
$7,500 CASH
For Sale, S. W. cor. 50th-st. and Champlain-av.; high grade 15 apts. and [illegible] flat, 4-5 rooms; rents $13,000; 1st mtg. $35,000, 6%, 5 yrs.; $7,500 cash and 6 flat or 2nd mtg. paper gets this bargain direct from owner; for appointment call between 8 and 10 a. m. A. WEINSTEIN, 714 E. 50th-pl. Drexel 2141.

SOUTH SHORE 15 APT.
Oglesby-av., north of 71st-st., 3-6 room, 2 baths, 6-5 and 6-4, 7 heated garages; all rented; Kewanee boiler, metal weather strips throughout, Unitem system hot water. Lot 80x180 ft. Rental $21,400. No concessions. Building is clear. No charge for financing. Will take small amount of cash. For further information call Mr. Hackel.
J. L. HESS,
Midway 0050. 2257 E. 71st.

SOUTH SHORE 6 FLAT.
5 5-rms. and 1 4-rm.; sun par.; priv. rec. porches; 5 heated garages; outside icing; lot 60x125; rental $7,920; first mortgage $25,000, straight 6%; price $52,500; $12,000 cash necessary. See Mr. Monaghan.
LEON KIRK & SON,
220 E. Garfield-blvd. Atlantic 3100.

WOODLAWN 3 FLAT.
6-7-7 rms.; 1 car garage. All in good condition; ideal for rooming house; well financed and price right. Cash req. $5,500. [Mr. Snyder].
SWANSON & HOUSE,
7046 Stony Island-av. Dorchester 4141.

Wonderful 2 Flat Bargain.
5 and 6 rms., h. w. ht., lot 31x125; good trans., surf. and N. Y. Cent. R. R. Price $11,500, cash req. about $5,000. For particulars call Mr. Casey.
SWANSON & HOUSE,
7046 Stony Island. Dorchester 4141.

DON'T MISS THIS BUY.
New 3 flat, 3 car brk. gar., in So. Shore Pk.; all 6 rms., mod., up to date in every respect; flats rent for $135 mo.; Kewanee boiler; subject to one straight mtg., 5 yrs., $36,000; cash $10,000. DILLON & RYAN, 7402 S. Halsted. Vin. 10389.

HIGH GRADE 2 APT.
Going at best offer. Circumstances force owner to sell 5-5, sun parlor, and sleeping porches; lot 32x160; 1st apt. open for purchasers. On premises Sat. and Sun., p. m.
7150 WABASH-AV.

MUST BE SOLD.
S. W. corner of 32d and Prairie-av., 3200 to 3210 Prairie-av.; also 217 and 215 E. 32d-st.; stove heat, electric lights; rental $[illegible] yr.; first mtg. $20,000, due 1932; price $[illegible]. Phone Central 1255.

FOR SALE—WEST ENGLEWOOD 8 FLAT, brick, 2 5s, 6 4s, on cor. lot; strictly mod., stv. and furn. ht.; nr. churches and schools; surf. and L trans.; rental $[illegible] yr.; mtg. $22,000, 6%; sacr.; price $36,500. RYAN, COLGAN & McARDLE, 6352 S. Ashland. Prospect 0096.

Biggest Bargain—Save $3,000
Workman's chance, move in and collect rent; 3 apt., pressed brk., stm. ht., 2 car gar. Price $16,500; $4,000 cash. Owner on premises. 2d floor. 6124 Prairie-av.

FOR SALE—19 FLAT APT. BLDG., BET. 26th and 31st on Calumet, rented to colored; gross rental $16,000 per year; will consider trade. MEYERS & BLAKE, Otis Bldg., Main 1837.

WOODLAWN BARGAIN.
6 flat, brick. Price $30,500. Nr. I. C. All 6 rms. Rent $5,640. Get busy. Call Fairfax 0600.

FOR SALE—2 FL. BRK., CHESTER HIGHlands, 5-6 r., steel constr. bldg., well built, wide lot; owner will sacrif.; $5,000 cash; $16,500. Dillon & Ryan, 7402 S. Halsted. Vinc. 10389.
FOR SALE—OR EXCHANGE—66 APTS., located in Kenwood; rent $65,000; will exchange equity and add small amount of cash for large business property. Lincoln State Bank, 11 E. 31st. Mr. Geary. Victory [illegible]

OWNER MUST SELL
high class 3 apt. bldg., 6 rms., 2 baths each; best S. S. loc.; 2 stm. htd gars. Dorch. [illegible]

FOR SALE OR TO RENT.
Beau. new 3 flat, just comp.; 3 car gar. 7822 Kingston-av. Call Vincennes [illegible]

FOR SALE—2 FL. BRK., 5-5, NR. [illegible] and Sangamon; 1 car gar.; glzd. pchs., ht. Dillon & Ryan, 7402 S. Halsted. Vin. 10389.
FOR SALE—HYDE PARK, 2 APT., EXCELlent condition; near park and trans. Bargain at $12,500. A. G. MAHONY & CO., 5221 Harper-av.
FOR SALE—$12,000 BUYS HYDE PK. apt. bldg.; frt. and glaz. slpg. pchs., financed for 5 yrs. Pr. $48,500. Atl. [illegible]

APARTMENTS—S. W. SIDE.

FOR SALE—BRICK BLDG. 2-5 AND 4 RMS. in basement. Apply 4641 S. Whipple-st.

APARTMENTS—NORTH SIDE.

FOR SALE—CO-OPERATIVE APARTMENT, high grade 5 room, Sheridan-rd.; 2 blocks Granville or Loyola stations; monthly assessment $81; price $7,500 cash; most desirable apartment in an exclusive section. Real opportunity. Address M T 557, Tribune.
FOR SALE—BUILDER WILL SELL ONE OF his just completed 12 apt. bldgs., 2 blks. from Ravenswood L sta., ½ blk. to surf. line; mortg. $45,000 at 6%; $20,000 cash will handle; willing to take good improved vacant in exchange. Edgewater 6412.

FOR SALE—BY OWNER,
2 flat, 6-6 rms., sun parlor, sleep. porch, shower, billiard or party room; immed. poss.; price reas. for quick cash sale; no dealers. 5928 N. Campbell-av.

BARGAIN.
Modern 24 apts., 4 and 5 rms., sun parlor; mtg. $90,000; rent $25,000; might trade for clear property. Address M M 471, Tribune.

COR. 13 APT. BARGAIN.
6-4s, 6-3s, 1-3 bsmt., all inador beds; mtg. $37,000; r. $10,104; cash $15,000 [illegible] O'Donnell, Co., 4840 Sheridan, Edge. [illegible]

FOR SALE—6 FLAT MODERN BRICK; OAK trim and floors; cottage in rear; 50 ft. front; price $29,500; cash $8,000; or trade for flat, brick bldg. BLOCHER, 2544 Lincoln-av. Bit. 0028.
FOR SALE—6 APT. BLDG., GLAZED SLP. pch.; lot 60x150 ft.; large yard; 2½ blks. to lake; 2 blks. to express L station; $12,000 CASH AND MEANS BUSINESS. Phone C. E. WESTLAKE, Rog. Pk. 1856 for quick sale.

4 R. CO-OPERATIVE APT.
In-a-dor, lge., lgt. rms., pan. din. rm.; for quick sale. 5509 Winthrop. Sunny. [illegible]

$20,000 CASH
will buy a 33 apartment; biggest bargain in the city if sold this week. Call Buck. [illegible]

FOR SALE—45 R. RESIDENTIAL FURN. kit. apts., close in Sheridan-rd.; will close deal, trade or cash. Independence [illegible] ty Co., 3804 W. Roosevelt-rd. Ked. 5614.
FOR SALE—BARGAIN—2 FLAT FRAME ON brick basement; 5 rms. each; one blk. to Addison L station; price $9,500. FRANK BECK, 2014 Irving Park-blvd.
FOR SALE—2 FLAT MOD. BRK., SUN PAR. bkcses., firepl., 2 heat. plants, 2 car gar.; lot 30x125; pr. $14,800. Cash [illegible] BLOCHER, 2544 Lincoln-av. Bit. [illegible]
FOR SALE—2 FL. BRICK, 5 AND 5 RMS., s. ht.; lot 33x125; street pav. and pd. Devon-West.; pr. $16,500. Address [illegible] Tribune.
FOR SALE—NEW 2 FLAT, 3 BLKS. L STA., H. w. ht.; only $14,900; terms; $2,500 cash; bargain. Address N D 529, Tribune.
FOR SALE—3 STY. BRK., NR. CLARK AND Bryn Mawr; 3-5-6 rms.; furnace and [illegible] 6 car gar.; price $14,750; tms. 5538 N. Clark.
FOR SALE OR TO LEASE—33 1-RM. KITCHenette apt.; new building; 2 stores. 1240 N. Clark-st. Delaware 9711.
FOR SALE—NEW 42 APT.; LOT 150X[illegible] 6% mtg., 7 yrs. Want choice vacant to improve and cash. Rav. 2550.
FOR SALE—15 APT. CORNER, NEW [illegible] $12,000; cash $15,000; all rented. ANDERSON, Ardmore 2248.
FOR SALE—COR., NEW 24 APT., 1 [illegible] flat, all rented; rental $20,000; cash $50,000. ANDERSON, Ardmore 2248.
FOR SALE—2 FLAT [illegible] gar. $16,500; 2 flat, 5-6, stm. ht. $15,000. Edge. e. of Clark. Ardmore [illegible]
FOR SALE—8 FLAT BRK., RAV., 50 FT. cor.; fur. and stove ht.; rent $4,114; bargain. Act quick. Schmidt Realty Co. [illegible]
FOR SALE—EDG. 2 FLAT, 2 BLKS. BDWY. [illegible] Sheldrake [illegible]
FOR SALE—3 FLAT [illegible] TORPE [illegible]
FOR SALE—HIGH GRADE 3 APT. BLDG.; suitable for hotel. Inquire 1st 4747 [illegible]
FOR SALE—3 FLAT, 2653 BURLING [illegible] 000, terms $3,000. TORPE [illegible]

REAL ESTATE FOR SALE.
APARTMENTS—NORTH SIDE.

BY ORDER OF OWNER. The Ground and Building at NORTHEAST CORNER BROADWAY AND CORNELIA Will be Sold at PUBLIC AUCTION Thursday, Nov. 12, at 11 a. m.

Modern high grade 45 apartment building of 4 and 5 rooms. 200 FEET OF BROADWAY BUSINESS FRONTAGE, ripe for remodeling into stores. Low rental can be increased considerably.

Sale will be held at the EXECUTIVE REAL ESTATE AUCTION SALESROOM of the Ash Realty Auctioneers, Inc., "Liquidators of Real Estate." 220 S. State-st. Harrison 8651.

2 FLATS.
Will take vacant lot as 1st payment. Beautiful bldgs. 5 large rms., h. w. heat; close to "L" Ridge-blvd. sta., on wide lot; 2d apt. rented. MR. O'DONNELL.
M. HOFFMAN & CO., 4750 Broadway. Edgewater 4006.

CLOSE AN ESTATE.
2 flat, 5-6 rms., with 7 ft. stone basement; good for carpenter, plumber, etc.; ½ blk. to "L," 1 blk. to North-av. Wells and Sedgwick car; school 1 blk.; worth $8,500; will take much less; goes to best offer; heirs want to settle this week. Apply Sat. and Sun. at 1442 North Park-av.

FOR SALE—2 APT. HOME NEAR HOWARD L sta., east of Ridge-av.; 5 light rms., sun parlor and glazed porch; garage. Price low. $16,500. Mr. Sutton. W. S. HENNESSEY. 1613 Howard. Briargate 0490.

APARTMENTS—N. W. SIDE.

2 APT. BARGAIN.
4319 Parker-av., new bldg.; 2 hot water plants; 2d apt. rented; 1st apt. open for buyer; sun p., fireplace, buffet, shower bath, all mod. details; street paved and paid; $4,000 cash; price only $15,900. SHEFTE REALTY. 4737 N. Robey. Ravenswood 6640.

New 2 Flat Bricks, $13,500.
Loc. Keating-av. [4700 West], ½ blk. so. of Lawrence; stm. and surf. transp.; open today; going fast; don't be too late. T. A. Wendland & Co., 3944 Irving Pk.-blvd.

FOR SALE OR EXCHANGE — 3 FLAT stone front bldg. at 2142 Potomac-av. Rental value $250 per month. Bargain. Must sell. $4,000 cash required.

FOR SALE — HUMBOLDT PARK 2 FL. brick. $5,700; $1,500 cash; income $70 mo. 1338 N. Washtenaw-av. Brunswick 6149. Owner, 2d apt.

FOR SALE—NEW 2 STORY BRICK. 5 AND 5 rms., sleep. pch.; 2 h. w. ht. plants; will take cash and vacant for first paym. Call Spaulding 3789.

FOR SALE—BIG BARGAIN: MUST BE sold; 6 flat bldg., mod.; 3 4s and 3 5s; price $36,000; about $8,000 cash. 4050 N. Richmond-st. Keystone 5477.

FOR SALE—COR. 2 FLAT, 7-7 RS., BEAUT., well built bldg.; lge. garage; lge., splendid office in basement; owner on 1st fl.; $29,000; $12,500 cash. 3524 Grace-st.

FOR SALE—NEW 2 FLAT BRICK, 5-5 RM., glazed pchs., 2 car gar.; st. and alley pvd. 3707 N. Menard-av. Mansfield 3588.

FOR SALE—2-6 RM. FLAT. BRICK. 33 FT. lot, 3 car gar.; only $17,000. Central Pk., nr. Lawrence. DIRKS. 2811 Racine.

FOR SALE—SUN PAR. 2 FLAT. REAL barg.; owner; sm. amt. cash. Shel. 9102.

APARTMENTS—WEST SIDE.

$500 CASH, BAL. $30 MO.
buys 2 flat, 4-4 r., 2144 Grenshaw-st.; elec.; rent $46 mo., price $4,500. CARL DE BIASE, 428 S. Kedzie-av. Nevada 6820.

FOR SALE—HERMITAGE-AV. 3 FLT. BRK., 5-6-7; $6,500. Langowsky. 1946 Van Buren.

BUSINESS PROPERTY—SOUTH.

GARAGE SITE IN HYDE PARK, 168x130. Price Reasonable.
KLEIN & PITHER. 1316 E. 47th-st. Atlantic 4606.

2 STORES, 10 FLATS.
State-st.; rental $5,400 per annum; stove ht.; price $33,500; $10,000 cash.
R. M. O'BRIEN & CO. 3457 Indiana-av. Douglas 1588.

FOR SALE—S. E. CORNER 47TH-ST. AND Champlain-av., 3 stores and 15 modern apts.; 5, 6, and 7 rooms; price is right. For further particulars call
HOBBS & GRUBB, INC., 446 E. 47th-st. Atlantic 4610-11-12.

3 STORES, 4 FLATS.
4656-60 S. State-st., nr. busy transfer cor.; rent $8,000 now, more later; $10,000 cash, bal. easy terms; price $55,000; owner. S. G. GRODSON. 11 S. La Salle-st. Dearb. 1727.

FOR SALE—PRAIRIE-AV. COR. STORE and flats, stove ht., rent $2,100, price $14,000. W. H. BOWERS & CO. Calumet 0983. 6 E. 31st-st., n. e. cor. State.

Stores—Near New Theater.
1814-16 Montery-av. [111th-st.], agent on premises, 3 to 4. JOHN D. AUSTIN CO. [Fields], 6324 Cottage Grove-av. Fairf. 0212.

FOR SALE—79TH-ST. IMPROVED CORNER, stores, offices, and apts. Close to new Avalon theater and Stony Island-av. J. L. HESS [Guise]. Midway 0050. 2257 E. 71st-st.

FOR SALE—$25,000 CASH BUYS NEW COR. bldg., 6 stores and 18 flats; income over $20,000; priced right. See Spencer or Proctor. ROBERT L. GEAR & CO., 617 E. 63d-st. Fairfax 4400.

FOR SALE—STORE ON 63D, NR. WOODlawn-av., or exchange for 12 apt. or larger bldg. in Englewood or Woodlawn. Will turn over all inventory at cost or sell at right price. Dorchester 5892.

FOR SALE—STORE. 6 R. FL., 2 CAR GAR. on Halsted nr. 76th, stm. ht.; $21,000; cash $7,000. Dillon & Ryan, 7420 S. Halsted. Vin. 10389.

FOR SALE—S. ASHLAND-AV., NR. 64TH, store, mod. 4 r. fl. rear, gar., h. w. ht.; suit. any bus.; easy terms. Own. 1648 W. 79th.

FOR SALE—212 E. 79TH-ST., NR. INDIana-av., store and 2 flats; only $6,000 needed. Price $22,500. Owner. Dor. 5476.

BUSINESS PROPERTY—NORTH.

EXCLUSIVE AGENCY.
The N. W. Cor. of Orleans and Kinzie, 32x104, improved with 4 story bldg. constr. steel and concrete; additional stories can be added; income $9,000 per year net; owner will take back a $100,000 ten year mortgage; can be bought right. Call Frost. COCHRAN & McCLUER COMPANY. 40 N. Dearborn-st. Central 0930.

BARGAIN.
High grade business blk., 6 stores, 22 offices, 36 garages; rent $30,000; mtg. $100,000; wonderful location; quick profit. Address M M 470, Tribune.

FOR SALE—BROADWAY AT SHERIDAN-rd., store and flats, leased to 1 tenant. Pays all expense except taxes. This is a real bargain. $20,000 cash required. WM. H. MULHOLLAND CO., 731 Sheridan-rd. Buckingham 3060.

FOR SALE—175 CAR GARAGE; 1ST CLASS loc.; price $115,000. Diversey 3317.

BUSINESS PROPERTY—N. W.

A Real Bus. Prop. Bargain.
Must dispose of my bldg. consisting of 2 large stores, 4-6 rm. flats and 5 car garage, steam boiler, oak trim in flats; $10,000 cash req.; act quick. See my agent. RALPH H. BEESLEY & CO., 4219 Irving Pk.-blvd.

$5,000 CASH.
Armitage near Crawford, corner; 5 stores; separate Arcola heaters; electric; rental value $5,300, price only $35,000, subject to 1st mortgage, $15,000, balance easy terms. Mr. [illegible] H. J. COLEMAN & CO. 4705 S. [illegible]-st. Drexel 1800.

FOR SALE—3 STORES ON BELMONT-AV. Rented and will be ready to open in 2 or 3 [illegible]; also Irving Park-blvd. stores for sale. [illegible] cash. Come and look these over. OLIVER L. WATSON & SON. 5624 Irving Park-blvd.

NORTH-AV. CORNER.
50x125, ½ block from Austin-blvd. Must be [illegible] this week. Absolutely the best buy on North-av. today; $9,000 cash will handle. Call Sunnyside 1897.

FOR SALE—FINE COR. NEARLY NEW; steam ht.; 3 stores, 3 flats, 5 gar.; nr. Milwaukee and Belmont-avs. Owner retiring from business. Yearly rent $5,300. Sacrif. $41,000; terms reas. Keystone 3194.

FOR SALE—2743 W. DIVISION, BEST BUY today on this busy cor. Owner must sell on account leaving city; present low rent $3,600 [illegible]. Price $31,000; good terms. Call owner. Palisade 7724.

FOR SALE—BUSINESS COR. ON MONTrose-av., $1,500 cash; Albany Pk.; 56½x[illegible]; alley paved, pd.; a bargain; price $11,[illegible] worth $15,000. R. DOBROTH. 3153 [illegible] Juniper 0411.

FOR SALE—$1,500 BUYS BUSINESS LOT with all improvements, including paving; [illegible] terms. No brokers. Address K L [illegible], Tribune.

FOR SALE—2 STORES, 2 FLTS. 6 R. 4 [illegible] gar.; cl. pch.; bldg. 50x60; $57,000; [illegible] cash. 5414 North-av. Mans. 3215.

FOR SALE—BUILDING AND LOT. REASONable. 2016-18 N. California-av.

FOR SALE—50 FT. LOT. STORE. HOUSE. [illegible] $1,500 down. Hum. 8614. Mon. 2942.

BUSINESS PROPERTY—WEST SIDE.

Real Cut Price Bargain.
S. E. corner Kedzie-av. and Polk-st., 4 stores and 12 apts.; stove; rental $9,120 year, and [illegible] getting better each yr. See Bldg. [illegible] for inspection. BADEAUX. [illegible] 2015 Madison-st.

Store, 6 Rm Apt., 2 Car Gar.
Stm. ht.; excellent location; with or without grocery business. Sacrifice acct. of sickness. [illegible] cash, or trade for apt. 4152 W. 26th.

FOR SALE—PRICE $18,000. BARGAIN. 315-15-17 S. Paulina, cons. of printing plant and 3 story brick houses; 5 rms. [illegible] Edward, 6252 South Park.

FOR SALE—1620 LAKE, 2 STORY FRAME, [illegible] Madison-st., 2 story frame. [illegible]

REAL ESTATE FOR SALE.
HOUSES—SOUTH SIDE.

South Shore Bungalows.
7325 Constance-av., 7 r. pressed brick, garage, side drive; h. w. heat [oil burner], instantaneous h. w. heater; large rooms; lot 45x125. The owner is willing to sacrifice for $19,500, on reasonable terms. I. C. and surface transportation.

7336 Coles-av., 8 rooms, near lake, So. Shore Country Club, I. C. and surface transportation. Lot 37½x200. Price $19,000; terms.

7341 Bennett-av., 6 rooms, pressed brick, sun parlor and open porch; also glazed sleeping porch and brkfst. room. H. W. heat. Awnings; garage. Price $19,500. I. C. and surface transportation.

GEO. C. BOUR & CO., 2000 E. 71st-st. Midway 0877.

$1,000 TAKES IT.
Builders need money and will sacrifice new 5 rm. brick bungalow, side ent., rear porch, glazed; HOT WATER HEAT; fireplace, bookcases, buffet, linen closet, clothes chute, built-in tubs, shower, ped. lav.; double drain sink; birch trim; outside icing; attic flrd., 2x6 rafters; steel construc.; tile vest. and bath; one of the best built bungalows in city; 2 car garage; $8,500, your own terms. On premises Sunday. 8034 S. La Salle.

OWNER LEFT CITY.
ORDERS TREMENDOUS SACRIFICE. MIGHTY BIG BARGAIN IN BUNGALOW. Paxton-av., s. 83d-st.; 5 rooms; lot 30x125; side entrance; mahog. finish; now vacant; quick possession; might consider vacant in part payment. [Swanstrom.] TAKKEN, 6948 Stony Island-av. Midway 2177.

SOMETHING SPECIAL.
BOUL. BUNGALOW. RARE SNAP. 8119 Jeffery-av.; 5 extra large rms.; glazed sleep. porch; lot 32x125; garage; metal weather strips; instant hot water heater; an exceptional value for $10,000. [Swanstrom.] TAKKEN, 6948 Stony Isl. Midway 2177.

LOOK—$6,950—NEW BRICK
Bung., 5 r., furnace, gas, water heat; lot 40x125; street cars and R. I. express; will make terms to suit buyer. Ph. Mr. Williams, Hyde Park 0010. J. G. BARSALOUX, 1501 E. 63d-st.

New 5 Rm. Brk. Bungalows.
8331 Dante-av., Avalon Park; h. w. ht.; nr. I. C.; cash down, $1,750; balance E Z. 7805 Calumet-av., near schools, surface lines; h. w. ht.; $2,000 cash down. Agent on premises afternoons. Phone Saginaw 5759.

FOR SALE—$100 CASH, $65 MO., INC. INT., new 5 r. mod. brk. bung., furn. ht., pan. dining rm., cement basement, lge. porch, attic, complete; move in; lot 30x125; street paved; near I. C., surf., schools, churches, stores. Address H L 250, Tribune.

A REAL HOME.
Mod. 5 r. bungalow, 2 car brk. gar., nr. 76th and Green. This must be seen to be appreciated; $9,500; cash $3,000. DILLON & RYAN, 7402 S. Halsted. Vin. 10389.

BARGAIN FOR COLORED.
2 story brick; 8 rms.; furn. ht.; modern; E. 38th-st.; price $6,500; $800 cash. H. J. Coleman & Co., 129 E. 39th-st. Ph. Boulevard 7769.

16 ROOMS, 6 BATHS.
Near lake and best transp. Completely furnished and all rented. Best location in city for rming. hse.; sm. pay. down. Dor. 8100.

FOR SALE—10 RM. FRAME, S. OF 55TH-st., University district and I. C.; large lot, garage, fine interior, in perfect condition. Call C. W. HOFF & CO., Hyde Park 3120. MRS. BARTON.

FOR SALE—5 RM. BRK. BUNG., 84TH-Macfarlane; 50 ft. lot; oil burner ht.; pvd. st.; quick sale, $6,500; lowest terms $1,200 cash, $65 mo. Best buy on S. S. Sag. 6430.

FOR SALE—AN OFFERING FOR $32,500 my 11 r. mod. detached home on Woodlawn-av., nr. 57th-st. Address H X 513, Tribune.

FOR SALE—BY OWNER, 6 ROOM BRK. house; 2 car gar.; $7,500. Went. 4131.

HOUSES—SOUTHWEST SIDE.

HERE IS A BARGAIN.
6 beautiful large rooms; brick bungalow; sun parlor; bookcases and fireplace; buffet; panelled dining room; bldg. 24x57; oil burner; owner has been transferred and must dispose of his home at once; worth $10,500; sale price $9,350; would like $2,500 cash; located ½ block south of 63rd-st. just west of Western.
ELMER JORDAN & CO., 2419 W. 63d-st. Realtors. Pros. 8700.

NEW BUNGALOWS.
PRICE $8,700; CASH $2,000. BAL. $65 PER MO., INC. ALL INT.
6 rms., 5 down, 1 up; oct. sun par., brick and steel 12 inch walls, oak trim and floors, shower bath, ironing board, buffet, fireplace, bookcases; in Marquette Manor. Lot is worth $2,300. Inq. owner, 6100 S. Talman-av., 1st apt. Prospect 0604.

OWNER WILL SELL
5 rm. stucco bungalow; furnace ht.; glazed pch.; 40 ft. lot; lg. garage; side drive; must see to appreciate. 3221 W. 65th-pl. Rep. 2794.

FOR SALE—2 NEW 6 RM. BRICK BUNGAlows, hot water heat; bargain at $7,500. 2822 and 2828 West 39th-pl.

FOR SALE—5 RM. BUNGALOW, MOD., 4 yrs. old; $6,450; terms. Republic 1369.

HOUSES—NORTH SIDE.

PREMIER BUNGALOWS. Individually Designed.
UNUSUAL SPANISH TYPE. Some have extended high ceilings, beautifully decorated, enamel and stain trim; hot water heat, latest plumbing fixtures; wide lots. Ready to occupy. Inspection invited. 2735-39 Coyle-av. 2544 Morse-av. N. E. corner Coyle and Rockwell. SALESMEN ON PREMISES.
GUBBINS & McDONNELL, 6505 SHERIDAN-RD. SHELDRAKE 8300.

GLENLAKE-AV.
Mod. residence, 7 r. and breakfast room, hot water heat, garage; beau. residential section; bargain for quick sale. About 1-3 cash. [Ford.]
KELLY & O'BRIEN, 5600 Broadway. Ardmore 0101.

Bungalows Just Completed.
6 rm. brick, with 3 large bedrms., h. w. ht.; glazed slpg. pch.; plastered bsmt., on 33x125 ft.; lots overlooking golf course; $2,000 down, $75 month.
2452 GRACE-ST.

Best Built 9 Rm. Bungalow
on North Side; lot 40x125; 2 car htd. gar.; encl. slpg. pch., breakfast nook; bath, 2 showers; Nokol oil heater; trees, shrubbery, and hedge; need $5,000 cash; imm. poss. Owner on premises. 7248 Morton-av., near Chase-av. Phone Sheldrake 4499.

ATTRACTIVE HOME.
On cor., 89x125 ft., lge. shade trees, artistic shrub., lawn, garden, 7 r. hse., h. w. ht., open fireplace, glazed sun pch., slp. pch., brkfst. rm. Terms. 2620 Ardmore. Owner.

FOR SALE—6 ROOM HIGH GRADE BRICK bungalow, h. w. heat, all tile bathroom; built-in kitchen cabinet; modern in every respect. Will sell cheap to effect quick sale. Open for inspection 12 noon to 4 p. m. 6645 N. Washtenaw-av., or ph. Austin 7133.

FOR SALE—LG. MODERN HOME; EXCEL. condition. 4132 N. Hermitage-av.; L. stm., bus. and surface trans.; lot 44x165; lg. rms.; oak trim and flrs.; oil heat; ice mach.; billiard rm.; sleeping pch. 14x25; price $19,000; $4,500 cash, bal. terms. Ph. Lake View 3658.

FOR SALE—BIG RESIDENCE, NEAR WINnemac park and school; 6 rms., furnace heat, hardwood throughout. Owner must sell at once. Price only $8,750, $2,000 cash. Act quick. Shefte Realty. 4737 N. Robey. Ravenswood 6640.

NEW 6 ROOM BUNGALOW.
Extra wide lot; h. w. ht.; tile bath; construction and workmanship none better; $2,000 cash, bal. suit. Will consider vacant. Walter R. Prigge. 2460 Devon-av.

Only Bungalow in Lake View
Belmont yacht harbor district; finest construction throughout; 6 rms., 2 baths, 2 sun parlors. Vapor heat. Graceland 5694.

FOR SALE—9 RM. HOUSE, NR. MORSE-AV. L sta., on lot 50x125; no restriction; trade for 3 or 6 apt. in Edgewater or Rogers Pk. Ravenswood 8818.

FOR SALE—$10,000 CASH, BAL. TERMS, buys modern stm. htd. residence, nr. lake; 10 beaut. large rms., 3 baths. Address L H 237, Tribune.

FOR SALE—RESIDENCE, BUNG. STYLE; 6 lg. rms.; fr. and r. porches inclosed; spac. attic and basmt.; h.w.h.; Ruud w. htr.; reas. amt. cash, bal. terms. 625 Barry-av. Owner.

FOR SALE—MOD. 6 R. HSE., H. W. HT., gar.; 35x184; Chase-av., e. Ridge; Rog. Pk.; $10,000; $3,000 cash. Woll, 1830 Pratt-av.

FOR SALE—SAC. NEW BR. BUNG., 5 RMS. and slp. pch., h. w. ht., strict. mod. Owner on premises Sat. aft., Sun. 6317 N. Talman.

FOR SALE—9 RM. RES. KENMORE-AV. choice loc., 50 ft. lot, $40,000; quick deal. Heyda & Kane, 1413 Lunt. Briargate 0678.

FOR SALE — 2400 NO. SEVERAL GOOD buys in 10 and 15 rm. houses, 2 and 4 baths; imm. poss. Kenney. Franklin 3311.

FOR SALE—NEW 5 RM. BUNGALOW; BAR. $14,800. 6542 N. Maplewood.

HOUSES—NORTHWEST SIDE.

A BARGAIN.
6 rm. bungalow, new, h. w. ht., mod. Spaulding 2675. 3849 Luna-av.

FOR SALE—WONDERFUL BARGAIN: 6 RM. bung.; h. w. ht.; gar.; side dr.; str. pvd., paid; 1 blk. Mayfair sta. steam rd.; only $8,300; reas. cash paymt. Palisade 7219.

Bungalow, 52 Ft., $500 Cash.
Frame, 6 rms., furn., paved street and alley; $9,300. 3460 Kilpatrick. Key. 2512.

FOR SALE—NEW 3 RM. COTTAGE; NEAR car line; price $2,250; terms $225 cash, $35 a mon. inc. interest; best small home buy on the N. W. Side. Address H L 380, Tribune.

FOR SALE—NEW MOD. 5 RM. BRK. BUNgalow in new rest. sect.; h. w. ht.; street and alley pvd.; ideal loc. 5407 Pensacola-av.

FOR SALE—NEW BRICK BUNGALOW. 1747 N. Monticello-av., near L; only $7,500. Easy terms. C. H. Hanson & Son. 5942 Chicago-av.

FOR SALE—5 RM. NEW BRICK BUNGAlow; all mod.; $1,500 cash, terms to suit; in Portage Pk. 4322 N. Mason-av. Pal. 10011.

FOR SALE—BARGAIN. BY OWNER. $1,500 down; 5 rm. kellastone bung. 5218 Grace. [illegible] 5151 Irving Park-blvd.

REAL ESTATE FOR SALE.
HOUSES—NORTHWEST SIDE.

A High Grade Residence.
Unusually attractive; brick with stone entrance; large living room, with stone mantel and built-in bookcases, dining room with colonial corner cabinet; kitchen with refrigerator cabinet; lavatory on first floor, 3 large chambers with ample closet room and tiled bath on 2d floor; lot 76 ft. front, on paved street; choicest location in Sauganash; price $18,500; convenient terms can be arranged. KOESTER & ZANDER, 27 W. Washington-st. Sauganash office, Koster and Thorndale-avs.

A HOUSE AND LOT, COMPLETE, FOR LESS THAN $1,500.
Close to northwest side street cars. Terms. $75 down and really reasonable monthly payments. It is no longer difficult to have a home for a small investment. Address H L 362, Tribune.

ONLY $500 CASH.
Brand new 4, 5 and 7 rm. fr. bungalow; only 1 blk. to car line; fireplaces, buffets; large lot 33x125; furn. and steam heat; cement basements and high attics; best trans.; schools, stores; only $6,950; $50 monthly; take Crawford car north to Bryn Mawr-av., walk 1 blk. north and west to branch office, 5701 N. Karlov-av. HIELD CONST. CO. Central 3264.

BARGAINS.
NEW 5 ROOM BUNGALOWS.
1—$3,500, $300 DOWN, $30 PER MO.
2—$4,250, $500 DOWN, $40 PER MO.
3—$5,800, $660 DOWN, $50 PER MO.
1½ STORY QUEEN ANNE.
4—$7,700, $1,000 DOWN, $60 PER MO.
LET US SHOW YOU AROUND.
McCABE & SONS, 5657 Milwaukee-av.

$500 DOWN
IMMEDIATE POSSESSION.
Brand new 5 rm. fr. bungalow; everything modern; furnace heat, tile bath, cement basement; near car line and schools; balance like rent.
RICHARD H. THOMAS JR. & CO., Owners and Builders. 6348 Irving Park-blvd. Kildare 0017.

5 RM. BRICK BUNGALOW.
1½ story, Queen Anne roof, h. w. ht.; lot 33 1-3x150; 1½ blks. from Milwaukee-av., Lawrence-av., and C. & N. W. depot. Will sell very reas. Owner on premises, 10-5. 5641 Goodman-st. Kildare 4038 or Juniper 0588.

EDISON PARK.
6859 Olcott-av., strictly high class new 5 rm. brk. bungalow; paved street; all the latest built-in features. See me personally for price. You can't get another bargain like this in town. Must go. Owner. 4255 N. Central Park-av.

HERE IS YOUR BARGAIN.
5535 Berenice-av., 5 rm. brk. bungalow, h. w. ht., oak trim, latest plumbing. If you want a bargain bungalow, come and see me personally for price. You will never get anything like this anywhere in Chicago. Owner, 4255 N. Central Park-av.

FOR SALE—SACRIFICE. ONLY $250 DOWN.
Brand new 5 room frame bungalows, everything modern, furnace heat, cement basement, all improvements in, close to school and transp. Ready to move in and pay with rent money. Address M T 551, Tribune.

MOVE IN RIGHT NOW.
$750 down and reasonable monthly payments; beautiful new 5 rm. frame bungalow; furnace heat; fine location. ACT. NOW RAY W. SUMME. 5613 Lawrence-av. Palisade 6000.

FOR SALE — MODERN 5 ROOM BRICK bungalows, furnace heat, oak trimmed, fireplace and bookcases; built in plumbing; lot 37x120; near 2 car lines and steam transportation. 4601 Lavergne-av. and Wilson-av. Kildare 1850.

$2,500 CASH.
6 rm. house, stucco on brick, on Bernard-st., nr. Lawrence; lot 30x125; hot w. ht. Price $14,500. Shown by appt. only. Maier & Berger. 6219 N. Western-av.

FOR SALE—5216 AND 22 GRACE-ST., 5 rm. bungalows; terms; small payment down. BENJAMIN I. MORRIS, 30 N. Dearborn. Central 3370.

Owner Going to Cincinnati.
Must dispose of his 6 rm. bung. in best section of Portage Park. See my agent. RALPH H. BEESLEY & CO., 4219 Irving Pk.-blvd.

BUNGALOWS.
3004-3006 Mason-av., south of Belmont; 5 rm. brk., sun parlor, slp. porch; paved strts.; $50 cash. Price $8,950. McKAY & CO., 2355 Milwaukee-av. Brunswick 4169.

$500 CASH—$4,975.
Ideal 4 rm. modern bungalow, all improvements, 1½ blk. to car line; everything convenient. L. M. JACOBSON CO., 7174 W. Grand-av.

$750 CASH.
New 5 rm. frame house, real firepl., Robinson tubular furnace; completely finished throughout; $8,900; terms. 5634 N. Kilbourn-av. Keystone 4200 or Irving 3670.

BRICK BUNG. BARGAIN.
Owner offers this new sun parlor home; 5 rms.; good htg. system; 37½ FT. lot; paved, paid sts.; must sell, easy terms arranged. 5109 EDDY-ST.

FOR SALE—BUY THESE HOMES WITH RENT MONEY.
Only $1,000 cash buys a new 5 room brick bungalow, furnace heat; 2 car lines. Only 3 bungalows left. Act quick. 5172 Bloomingdale-av.

7 Rm. House at Your Terms.
50 ft. lot, 2 car gar., front drive, furn. ht., good loc.; nr. car, pk. and schools; small down pay. See owner. WEBER, 5358 Irving Park-blvd. Palisade 0387.

$150 Down, $50 Mo., Inc. Int.
buys my brand new 4 rm. bung. on pvd. st., 3 blks. from the Grand-av. surface line. Come to 2651 New England-av. or ph. Col. 10252.

FOR SALE—6 RM. BRK. BUNG., BUILDING 24.8x70 on lot 30x125, street paved and paid for; tile walls in bath and kitchen; birch trim; h. w. ht., steel construction. Owner. 5012 Wolfram-st.

FOR SALE—4 RM. BUNGALOW, OAK FL., light, water, screened pch., bus line, by the door; pr. $3,200. Take vacant lot N. Side in trade. Call Sun. and Mon. 3747 74th.

FOR SALE—BY OWNER, NEW 6 RM. BRK. bung.; h. w. ht., at sac. price. 2320 N. Melvina-av. Ph. Columbus 8980.

HOUSES—WEST SIDE.

FOR SALE — ADAMS-ST., MOD. 7 ROOMS, only $500 cash. Langowsky. 1946 Van Buren-st.

FOR SALE—MOD. 9 RM. BRICK HOUSE, built and occupied by owner; will sacrifice

FOR SALE—7 RM. HOUSE. 215 N. KARlov-av. Kedzie 5908.

for immed. sale. Dr. Selby. 4106 W. Adams.

VACANT—SOUTH SIDE.

SOUTH SHORE PARK.
Yates-av., 60x125, $150 per ft.
Essex-av., 60x125, $150 per ft.
Phillips-av., 60x125, $150 per ft.
Kingston-av., 60x125, $185 per ft.
SOUTH SHORE INVESTMENT CO. 2547 E. 75th-st. Wm. F. Fox. So. Sh. 8173.

$50 CASH
will start you owning a beautiful 50x132 ft. lot with water, hard road and electricity all paid for; only 2 blks. from sta. Fast service to the loop. This is a real buy at $595; $50 down, bal $6 per mo. Address F X 173, Tribune.

SECTION LINE CORNER.
100x125 ft., all improvements paid; Burnham-av. and 152-st., Calumet City; ripe for bldg.; bargain at $15,000; worth $200 per ft.; want best offer. JAMES E. CROARKIN & CO., 2241 E. 79th-st. Saginaw 6285.

REAL VALUES.
Choice 100 ft., Ingleside nr. 83d, at $85 per ft. Also dandy 88 ft. corner at $110 per ft. These are wonderful bargains and in the fastest growing section of Chicago. E. J. RADKE, 7935 Cottage Gr. Tri. 4600-01.

FOR SALE—50 FT. ON HALSTED....$400 FT.
N. W. cor. 81st and Western........$600 ft.
100 ft. on 63d nr. Loomis..........$165 ft.
50 ft. x 179 ft. on Racine..........$160 ft.
25 ft. on Ashland nr. 82d...........$350 ft.
25 ft. on Racine nr. 77th...........$80 ft.
Dillon & Ryan, 7402 S. Halsted. Vin. 10389.

BEST BUYS ON 79TH-ST.
Cor., nr. Ashland..........$350 per ft.
50 ft., nr. Ashland.........$325 per ft.
THOS. M. READE, INC., 7729 S. Ashland-av. Vin. 0960.

MUST BE SOLD.
N. e. cor. 73d and State-sts., 100x160, $18,000; South Park, nr. 94th-st., 50x125, $3,000; N. w. cor. 69th and Honore, 50x125, $3,500. JOHN D. AUSTIN CO. [Fields], 6324 Cottage Grove. Fairfax 0212.

$300 A FOOT.
Business vacant, 100x100, on 75th-st., at South Park-av. Look this location over for stores or garage. Mr. Pollock. M. HOFFMAN & CO., 7607 Cottage Grove-av. Dorchester 6000.

FOR SALE—SAC. MY RES. LOT IN BEVERly Hills, 40x125 ft., $1,400. All improv. in. Address P 429, Tribune.

FOR SALE—COR. 78TH AND COLFAX, 117X125; 4 blks. to I. C.; one of the few corners left in South Park. Owner. Rog. Pk. 4142.

CHOICE LOCATION.
For 2 or 3 apt. Ellis-av. nr. 80th, 31x125, at $105 per ft. E. J. RADKE, 7935 Cottage Gr. Tri. 4600-01.

79TH-ST. CORNER
S. e. cor. 79th-Calumet, 75x100; $40,000; ½ cash. Lindholm, 1404 W. 79th. Excl. Agts.

STONY ISLAND, NR. 82D.
$165 per ft. buys 50x125 ft. All improvements paid. Ph. Saginaw 5759.

VACANT BARGAIN.
S. E. cor. 78th-Drexel, 37x125, $110 ft. E. J. RADKE, 7935 Cottage Gr. Tri. 4600-01.

FOR SALE—30 ACRES. 79TH-ST., CONtaining important corners. Price right. [M. McDonald.] H. O. STONE & CO., 6 N. Clark-st. Franklin 5600.

FOR SALE—75 FT. ON 87TH-ST., NR. Mich., $135 ft.; 75 ft. on Wabash, nr. 80th-st., $50 ft. Applegate. Went. 9172.

FOR SALE—2 LOTS, 30X125; REAS. PART cash. Ph. Dorchester 3967.

FOR SALE—S. E. COR. 76TH-ST. AND [illegible]-av., 52 ft.; barg. $100 ft. [illegible] 5003.

REAL ESTATE FOR SALE.
VACANT—SOUTH SIDE.

VACANT BARGAIN.
75x125 E. F. Winchester-av., nr. 80th.
125x125 E. F. Winchester-av., nr. 81st.
50x125 E. F. Lincoln-st., nr. 80th.
100x125 W. F. Honore-st., nr. 81st.
25x125 E. F. Paulina-st., nr. 85th.
50x125 Wentworth, nr. 53d.
75x160 Yale-av., nr. 76th.
75x160 Vincennes-av., nr. 76th.
121x160 Michigan-av., nr. 71st.
160x125 Marquette-rd., corner.
Opportunity for splendid buy. Owner needs cash.
WADE F. McNAMARA & CO., 344-46 E. 71ST-ST. Stewart 4041. Vincennes 8020.

These Are All Bargains.
79th, nr. Ashland, 25 ft.; snap.
N. W. cor. 74th and Green, 50 ft.
87th nr. Cott. Gr., 50 ft., $140 per ft.
S. E. cor. 103d-Rockwell, 75 ft., $100 ft.
N. E. cor. 78th-Racine, 49 ft., $11,500.
Racine nr. 79th, 37½ ft., $10,000.
Racine, bet. 80th-81st; 25 ft., $160 ft.
Racine nr. 87th, 75 ft., $160 ft.
Racine, 50 ft. so. on 85th, 100 ft., $170 ft.
A. G. BRIGGS & CO., 1203 W. 79th-st., Excl. Agts. Triangle 0600.

BUSINESS SITES.
N. E. Cor. 73d and Stony Island-av., 99½x111 ft. An exceptional corner for stores, offices and apartments.
N. W. Cor. 73d-st. and Exchange-av., 195x310 ft. Irregular, transfer corner. Surrounded by exceptionally large buildings to support stores, offices and apartments.
GEO. C. BOUR & CO., 2000 E. 71st-st. Midway 0877.

274X600.
Faces full section line hard state road; just three blocks from station on good transportation to the loop. Can be cut into eleven 60x225 ft. lots as it faces two streets. A real buy for investment or to build on at once. Would consider dividing. $575 cash is all you need, bal. monthly payments. Pr. $3,150. Address F X 174, Tribune.

VACANT NEAR 79TH-ST.
211½ feet across from Sears-Roebuck retail store. Unrestricted. A bargain. Call Snyder.
SWANSON & HOUSE, 7046 Stony Island. Dorchester 4141.

THE REAL WHITE WAY.
Ashland, 75th to 79th; best lighted section; seeing is believing; look it over; 50 ft. at $275 ft.; an excellent investment; no brokers. Vincennes 2768.

VACANT—SOUTHWEST SIDE.

100X150 FEET.
on S. W. Cor. Cork-av. and 79th-st., double section line trans. cor.; elec. on prem., suit. for gas station or roadhouse. Price $12,000. Terms.
100x112 ft. on Western-av., 200 ft. So. of 71st. Trans. cor., facing east, suit. for stores or garage. Price $25,000. Terms. John J. Lipski & Co., 4650 S. Western-av. Phone Lafayette 2321 and 1914

FOR SALE—WESTERN-AV. VAC. COR., 125x125; sec. and half sec. n. of 111th-st.; price, $37,500; clear; might take good income property in trade, not too heavily incumbered. Address N D 204, Tribune.

FOR SALE—I HAVE JUST A FEW APARTment sites in Beverly Hills, e. of Western-av.; lots 50x125, price $2,250, including sewer, water and sidewalk. Cash and terms. Address M N 331, Tribune.

OWNER NEEDS CASH.
Make offer for N. E. and N. W. corner 59th and Campbell; 58x125; mtg. $5,500. Address K M 181, Tribune.

CORNER ON WESTERN-AV.
in Beverly Hills; $2,500 cash will handle; best buy on street. Address P 433, Tribune.

For Sale—100 Ft. on Western
in 95th-st. transfer block; $300 ft.; biggest bargain on S. Side. Address P 430, Tribune.

FOR SALE—CORNER ON 95TH-ST., A FEW feet east of Western-av. $200 ft. Opp. cor. sold for $300 ft. Good terms. Address P 431, Tribune.

FOR SALE—50X111 ON WESTERN-AV., NR. cor. 97th, $150 ft. Good terms. Worth $200 ft. now. Address P 432, Tribune.

FOR SALE—59TH-ST., 75 FT., NR. LAWNdale; 59th-st., cor. Trumbull; N. W. 84th-st. and Crawford cor. Applegate. Went. 9172.

FOR SALE—LOTS 63D, NR. CRAWFORD, imp. pd.; barg.; E Z terms. Midway 4941.

FOR SALE—20 LOTS NEAR 63D-ST. RIPE for building. Address S 148, Tribune.

VACANT—NORTH SIDE.

100X265.
Splendid site for garage, laundry, warehouse, etc., on Larrabee, through to Mohawk at Clybourn. COCHRAN & McCLUER CO., Excl. Agts., 4622 N. Western-av. Rav. 3300.

50 FT. FRONTAGE.
Near Broadway; a short distance south of Belmont-av.; ripe for improvement; extremely low price. For inspection call Mr. Hansen at Wellington 3000.

FOR SALE—66X125 APT. SITE ON ARthur-av. overlooking Edgewater golf course, $25 per ft. less than adjoining lots have been sold for. 6343 N. Western-av. Sheldrake 7318.

FOR SALE—DOUBLE SECTION LINE CORner, worth $75,000; will sacrifice for only $25,000; cash $6,500, bal. 4 yrs.; 115x125; n. w. cor. This is the best buy in America. Act quick. Address M M 459, Tribune.

BARGAIN.
30x125, in North Edgewater, near Devon-av. car extension; $1,500; terms to responsible priv. party. Address F X 518, Tribune.

FOR SALE—6032-42 RIDGE-AV., THROUGH to Peterson, 2 frontages, 120x205x134, ripe for apts., stores, garage, or auto sales; price $26,500. WILLIAM H. PONTOW & SONS, 2114 Lawrence-av. Ravenswood 3047.

30 APT., ALLEY CORNER.
Jarvis-av., E. of Ridge, facing Hoyne-av., 127x140, $155 ft. Imp. in and paid. Ph. Owner. Shel. 6380, R. Pk. 9288. No brokers.

FOR SALE—SUMMERDALE-AV. APT. SITE near car line and "L"; selling cheap; will make special price for cash. This is not outlying property. Address F X 535, Tribune.

FOR SALE — LINCOLN-AV. BUSINESS frontage near Lincoln, Lawrence and Western, 50x125. Terms to reliable party with $4,500 cash. Address F X 520, Tribune.

FOR SALE—LOT AT A BARGAIN, 33X125 on Fairfield nr. N. Shore, $2,500, and lot, 33x125; Rockwell-st., nr. Albion, $3,000. See Scanlan rep. Schoolcraft, Devon and Western.

FOR SALE—MY 35X125 APT. LOT, 3 BLKS. to transp.; $995; terms; a rare bargain. Phone State 7503.

FOR SALE—SACRIFICE FOR QUICK SALE—Apt. site, near Lincoln and Devon. Owner, Sheldrake 1573.

FOR SALE—MY 33X125 APT. LOT, 3 BLKS. L sta., $1,375; terms. A rare bargain. Address K T 290, Tribune.

FOR SALE—BUSINESS LOT, 25X125, FULL section line; 3 blks. L sta., $1,750; terms. A rare bargain. Address N D 530, Tribune.

FOR SALE—50 FT., WESTERN, AT HOWard; $250 a ft. Owner. Ph. Shel. 9634.

FOR SALE—3 LOTS, 33X125, RIPE FOR apts.; 2 blks. L sta.; $1,395 ea.; terms. A rare barg. Address D E 283, Tribune.

FOR SALE—ROG. P., BEAU. APT. SITE, 50x185, N. Shr.-av. Leo Dwyer. R. P. 8500.

VACANT—NORTHWEST SIDE.

LAWRENCE-AV., THE fastest growing business street in Chicago; 160 ft. east of Lincoln-av., about 250 ft. east of Western-av. A bargain. Will sell with small payment down, balance over a number of years. Lot 117x122x60. Ripe for dept. or furniture store.
EDWARD J. WALSH, 1720, 111 W. Washington-st. Phone Franklin 2188.

Opportunity Knocks but Once
My 50 ft. business lot on double full section line 2½ blks. "L," partially improved; for quick sale only $100 per ft., ½ down, bal. easy terms to resp. party. No brokers. Address M P 597, Tribune.

POSITIVELY LAST CHANCE
to secure lots at $575; $50 down, $12.50 monthly. Get yours now. Near Harlem-av. and 7c transportation. Address M T 291, Tribune.

FOR SALE—137 FEET ON BELMONT-AV., by 600 feet on Nashville-av.; excellent for industrial purpose. Price $20,000, only $6,000 cash needed. Will trade; submit offers or propositions. Address M T 552, Tribune.

BARGAIN.
60 foot corner on Cullom-av. Price $1,700; must act quick; $400 cash, bal. easy terms to reliable party. Address M T 201, Tribune.

GAS STATION COR.
I have 3 choice cor. suit. for gas stations or stores; barg. for quick sale. Call 3451 N. Cicero-av.

FOR SALE—$900. TWO BOULEVARD lots overlooking golf club, with sewer, water, sidewalks in and paid for. Will sell one or both. Cash or terms. No brokers. Address H X 404, Tribune.

FOR SALE—$345 TOTAL PRICE FOR 30 ft. lot just off pavement, close to schools, transp.; gas, electricity, etc.; terms. L. M. Jacobson Co., 7174 W. Grand-av.

FOR SALE—KEDZIE-MONTROSE DISTRICT, 50x125 busines lot, $6,000 cash, balance to suit. Owner, KAINZ, 4444 N. St. Louis. Juniper 2558.

FOR SALE—2 30 FT. LOTS, MULLIGAN-AV., Norwood Pk. Brr. Will sell separate. J. Kacsanowski, 4864 Milwaukee-av.

FOR SALE—DIVERSEY AND LOCKWOOD. Northeast cor., 52x125, $6,000 net. Hwass. Brunswick 2100.

FOR SALE—S. E. CORNER DRAKE AND Thorndale, 58x125; wonderful buy; $3,750. Levinson, Haffner & Abrams, Juniper 1045.

FOR SALE—BEAUTIFUL 50 FT. WOODED lot in the best section N. W. for $900; easy terms. Address K T 293, Tribune.

FOR SALE—RESIDENCE LOT IN FULLERton Av. Highlands, 130x135; $1,200 cash. Phone Rockwell 1915.

REAL ESTATE FOR SALE.
VACANT—NORTHWEST SIDE.

Cicero-Belmont District.
Last available corner at such a price: $425 per ft.; Cicero-av. nr. Belmont; 81x125; 1½ blks. proposed Balaban & Katz theater; price to advance in 10 days.
SIMPSON REALTY CO., 3234 N. Cicero-av. Palisade 1528.

VACANT—WEST SIDE.

FOR SALE—RIPE FOR BUILDING, 50X125; near Columbus Park; will sacrifice. LAVENDER-MOORE CO., 721 N. Michigan.

REAL ESTATE—MFG. PROPERTY.

EXCEPTIONAL LOCATION.
18,549 sq. ft., vacant. Ideal site for a wholesale or storage business. EXCEPTIONAL ADVANTAGES NOT OBTAINABLE ELSEWHERE. C., M. & St. P. 5 car direct switch [not alley switch]. Tunnel connection available. AFFORDING OPPORTUNITY FOR GREAT SAVINGS IN CARTAGE AND HANDLING. Located northeast corner Erie and Roberts-sts. [east of Erie-st. bridge], about a mile from City Hall. J. B. INDERRIEDEN CO., Owners, [Or your own broker]. 514-18 W. Erie-st.

WELL EQUIPPED PLANT FOR THE MANUFACTURE OF LIGHT IRON AND STEEL WORK. ADDRESS M T 209, TRIBUNE.

FOR SALE—66,534 SQ. FT., 3311 W. 47TH-st., 3 st. and bsmt. mill spkld. C. J. switch. Or will build to suit on easy terms. CENTRAL MANUFACTURING DISTRICT. 1305 First Natl. Bk. Bldg. Rand. 2235.

FOR SALE—126X125 FT. VACANT, NEAR Fullerton-av. J. H. VAN VLISSINGEN & CO., 39 S. La Salle-st. Randolph 4042.

FOR SALE—NEW, MODERN FACTORY, 60X120; owner leav. city. Address P 584, Tribune.

FOR SALE — FACTORY SITES ON RAILroad switch; low prices to close account. CALLISTUS S. ENNIS CO., 112 W. Adams.

FOR SALE—N. E. CORNER HOYNE AND Congress; lot 92x132 ft.; attractive price. HART & WHETSTON, Franklin 1186.

FOR SALE—N. E. COR. HOYNE AND CONgress, lot 92x132 feet; attractive price. HART & WHETSTON. Franklin 1186.

FOR SALE — 200,000 FT. ON C. J. RY., only 50c ft.; east of Western-av. Chandler & Montague. Randolph 1828.

FOR SALE—OR RENT—SMALL MFG. BLDG. 20x15 ft.; steam heat. 1618 N. Spaulding.

REAL ESTATE—OAK PK., AUSTIN.

BARGAINS IN VACANT.
EAST-AV. lot, $85 ft.; ONLY $1,500 cash; terms.
55 ft. cor. APARTMENT SITE, $40 ft.; good opportunity for profit.
Eight 40 ft. lots in CHOICE SECTION OF MAYWOOD, $55 ft.
Two 30 ft. BUNGALOW LOTS, east front; cor.; real bargain, $1,900 each.
APARTMENT AND STORE SITE, Oak Park, ONLY $200 ft.
AUSTIN-BLVD., ZONED FOR FLATS, 50x125 ft., $75 ft.
F. A. HILL & CO., INC., 1107 South-blvd. Euclid 5102-Austin 6279.

MRS. R. C DAVIS.
ZONED FOR BUSINESS—Brick home; ideal for suites of doctors' offices, high class rooming house, or 2 apt.; YARYAN HEAT; 10 wonderful rms.; 2 BATHS, extra lavatory; perfect cond.; 2 car gar. PRICED RIGHT. $26,000.
Large family home in beau. RIVER FOREST; 5 bedrms., h. w. ht., wooded ground, 2 car gar.; Lake-st. L. trans.; $13,500. MRS. R. C. DAVIS. 401 South-blvd., Oak Pk. Mans.1317-Euc.262.

NEW COLONIAL RESIDENCE.
Brick veneer constr., 6 elegant rms. A home that must be seen to be appreciated; h. w. heat; excellent Oak Park loc., nr. Jackson-blvd. A bargain, $16,500; terms. Open Sunday.
T. A. HOLM & CO., 947 Garfield-st. Austin 8735, Euclid 905. Opp. Home-av. sta. Garfield Park L.

FOR SALE—W. H. WRIGHT & CO. A BIG BARGAIN. Central Austin 3 Flat, 5-4-4 rms. LARGE LIVING RM. and dining rm. Airy chambers. SEPARATE HOT WATER PLANTS. Beautiful Lot 50x163. Price $16,000. AUSTIN OFFICE—5613 W. LAKE-ST. Ph. Austin 0683-0590. Oak Park 833. OAK PARK OFFICE—829 S. OAK PARK-AV. Ph. Oak Park 5755. Austin 1856. W. H. WRIGHT & CO.

FOR SALE—BEAUTIFUL NEW 15 APARTMENT BLDG. on choice Oak Park corner near Met. L sta., 3 and 4 rm apts.; 4 car heated garage. Will sell at about six and one-half times rental, or may consider smaller trade. This is a good building and worth investigating.
F. C. PILGRIM & CO., 5637 W. Lake-st. Austin 1680. Euclid 380.

EARLY AMERICAN COLONIAL.
Best residence section North Oak Park. Antique canvased walls, fireplace, garage, plate glass windows, breakfast nook, sun room, 3 large bedrooms. This is a new house; it has never been occupied. Reasonable down payment, balance as rent. Ph La Grange 480.

FOR SALE—$17,000, ROOMING HOUSE, 15 rms., 2 baths, 3 extra lavatories, 3 extra toilets, 2 car garage; exclusive location, north of Washington-blvd.

$10,500 brick bungalow, 5 rms. and slpg. porch; 2 car garage; floored attic. MRS. C. J. VAN DOREN, 419 So. Boulevard. Oak Park 8948.

FOR SALE—ATTRACTIVE BUNGALOW nearly new; 5 rms.; large attic; tile bath; screened and glazed porch; fireplace; garage; North Oak Park; a good buy at $9,500, with only $2,000 cash. SEE MR. STAPEL.
J. B. LEWIS & COMPANY, 5600 W. CHICAGO-AV. AUSTIN 2872-8201.

FOR SALE—BEAUT. BRICK BUNGALOW; exc. loc.; lot 45x125; 2 car garage; alley paved; all impr. paid; trees, shrubbery, pantry and cabinets in kitch.; sleep. pch.; tile walls in bath; shower; extra large rms.; h. w. ht.; must be seen to be appreciated. Owner, 5439 Kammerling-av., between Division and North-av.

FOR SALE—WONDERFUL OPPORTUNITY; corner 9 rm. frame res. in exclusive Austin location; all oak tr.; lot 50x134; corner; available for 4 flat; will sell at price of vacant; $14,000; $4,000 cash. BARRY McNICHOLS & CO., 4806 W. Chicago-av. Austin 1100.

MUST BE SOLD TODAY.
6 flat brick bldg., all 6 rms., corner, h. w. ht., all rented; 2 blocks from L, near Austin-blvd.; price $35,500; cash $10,000; biggest bargain ever offered in Austin. Cal MR. FALCO. Mansfield 4181.

NEW BRICK RESIDENCE.
6 nice lrg., light, airy rms.; decorations are fine; modern throughout; st. paid; slpg. pch.; 37½ ft. lot; 2 car gar.; Aust. loc.; no. of Chicago-av.; $13,500; req. $4,000 cash. JOSEPH WASSELL & CO., Aus. 1859-2382.

FOR SALE—THIS IS WORTH WHILE, 6 RM. MOD. HOME; GOOD OAK PARK LOC. Worth $10,000. MUST BE SOLD, $8,900; terms. OPEN SUNDAY.
HOLMAN & EASTER, 810 Harrison. Euclid 766 or Columbus 1909.

FOR SALE—6 AND 6 ROOM BRICK 2 FLAT in central Austin, near Lake-st. L. Sun porches; 2 hot water plants; fireplaces, tile bath, sleeping porches; 2 car garage; extra wide lot. All fo $15,500; $5,000 cash. S. B. SHEAHAN & CO., 5312 W. Chicago-av. Austin 4820.

FOR SALE—SACRIFICE—OWNER LEAVING city; 7 rm. Gunderson Built Home, near Jackson-blvd.; 4 bed rms.; h. w. ht.; garage; 50 ft. lot; see this bargain and make offer. C. P. Bellock & Co., 58 W. Madison. Oak Pk. Austin 9346 and Euclid 1519.

4 FLAT BRICK, $24,500.
Only 1 yr. old; all 4 rms., in-a-dor beds; H. W. ht.; lot 50x125; 2 car gar.; near North and Cicero-av.; barg.; $10,000 cash. WM. J. DUNNE & CO. Austin 0541.

FOR SALE—BUSINESS BLK., 5 STORES & 22 garages; hot water heat furnished by tenants; 1 blk. to L; close to blvd. Price $55,000; net income $6,480. STEPHENS, 20 Lake-st., Oak Park. Austin 9210.

FOR SALE—12 APT., NEW, ON CORNER all rented; no concessions; near L station; paved street; builders sacrifice $62,000. $12,000 cash. 5946 W. Division-st. Austin 0628.

FOR SALE—NEW 6 APT. ON CORNER; best location on west side, where property is increasing fast; income nearly $1,000 monthly; chance to rent every day; owner leaving city. Call evenings. Forest 2809-J.

FOR SALE—BEAU. 8 RM. BUNG.; 2 BATHS, 4 lavatories, oil burner; steam ht.; 5 bedrooms; in heart of Austin; a bargain for cash. Will sell on terms; owner leaving town. Address S 309, Tribune.

FOR SALE—7 ROOM HOUSE, SUITABLE two families; 4 up and 3 down; electrics; bath; gar.; big bargain. Cash or terms. 1212 S. Grove-av., Oak Park, Ill.

22 APTS.—BY OWNER.
Best built bldg. in Austin; 3-4 rms.; excel. trans. No brokers. Address P 206, Tribune.

FOR SALE—BIGGEST REDUCTION IN OAK Pk. to $9,250; must sell; choice Ridgeland-av. bung. for $5,250 cash. Call at 647 South-blvd. or tel. Euclid 1008.

FOR SALE—BRK. BUNG., NR. L. $8,200. New, 5 rms., good htg. system. Austin; terms arranged. Phone Mansfield 3849.

FOR SALE—24 APT., 18 4S, 3 5S, 3 3S; fine condition; blvd. cor.; $148,000. H. M. CARDOZA & WIFE. Village 6258.

FOR SALE—MOD. 4 FLAT, 5-4 RMS., STM. ht., cor. bldg. Owner leaving city. Pr. $26,500. Cash $6,500. Austin 9791.

FOR SALE—BRICK 2 FLAT, 5-5 ROOMS and slpg. pch.; 2 htg. plants; 2 car gar.; price $13,500. $4,500 cash. Austin 4262.

REAL ESTATE—SUBURBAN—SOUTH.

FOR SALE—BRICK BGLO. IN BEV. HILLS. 6 rms.; lots 50x180; $12,500. Choice lot on the Ridge, Irving-av.; $2,500. BROWN & SONS. 1830 W. 103d. Bev. 2202.

FOR SALE—LONGWOOD-DR., FACING 92D. E. f. 50x179 ft., $80. Terms. J. WM. HOWARD & CO., 10 S. La Salle-st. Beverly office 1767 W. 95th-st.

REAL ESTATE—SUBURBAN—SOUTH.

Home and Income Property.
Nine room house with two lots, 5 large rooms and enclosed breakfast porch down, 4 large bedrooms and bath up. Income $110 per month and home. $2,500 cash will handle including furniture, balance terms. Priced right. Is close to business district. Has wonderful future possibilities. Or will sell furniture and lease to responsible party.

THREE FLAT BARGAIN.
Two five and one six room. Pressed brick all around. 4 stall garage, hot water heat; hardwood flrs. and trim. Basement under all; laundry tubs, fruit cellar. Is near school and business district. Income $2,520. Unusually good buy at $21,000. Cash needed $12,000.
E. E. EDGAR. 190 E. 154th-st., Harvey, Ill. Phone Harvey 656.

ACRES AT LESS THAN WHOLESALE PRICE.
We have a few acre tracts to be sold in from one to five acre parcels which can be bought for less than wholesale price. Water, stone road and electricity in and paid for. Short ride from loop on best suburban service out of Chicago, as low as $50 starts you. Small monthly payments. Address M E 468, Tribune.

2 Acres and 9 Rm. House.
H. w. ht., 2 dozen fruit trees, grapes, raspberries and cherry arbors, chicken coops, barn, gar., etc. All new, on a beau. cor., 3 blks. to C. B. & Q. R. R., 2 blks. Lincoln Highway. Pr. $8,000. Will trade for city property. Call Mr. Casey.
SWANSON & HOUSE, 7046 Stony Island. Dorchester 4141.

$500 Cash Buys This Home.
New 5 rm. brk. bungalow; extra lrg. rms.; oak trim; built-in buffet, beaut. decorated, tile bath, built-in fixtures; furnace ht.; lot 35x125; 1 blk. from st. car, 3 blks. from R. I. sta.; pr. $8,000, bal. $60 mo., incl. int.; 1st payment Jan. 1st; immed. poss. Phone Beverly 2723.

10629 LONGWOOD-DR.
Charming white stucco on tile bung., unusual in design; 5 large rms.; twin chambers; tile wall bath; cabinet kitchen; h. w. ht.; garage. Price reduced for quick sale. ELLINWOOD REALTY CO., 1821 W. 103d-st. Beverly 0600.

FOR SALE—ON ACCOUNT OF SICKNESS, 9 rm. frame house at 1758 Monterey-av.; 3 25-ft. lots; about 165 deep; new h. w. heater, new roof; just painted; trees, shrubbery, gar. Coal supply in. Furn. if desired. Pr. $13,500. Kamerman, Cent. 8386. Lawn. 0576.

FLOSSMOOR.
E. of I. C. track, large lot, 100 ft. front. All improvements. No extra assess. Price $3,000; terms $600 cash, bal. monthly. Act quick. Address K M 183, Tribune.

FOR SALE—8 LOTS, 30 FT. OR 1 ACRE, east front, opposite village hall, cor. 174th and Throop-sts., East Hazelcrest; 5 min. walk to I. C. R. R. Big shop, yards, office, building and R. R. station. Phone Beverly 5315 for information.

FOR SALE—24 LOTS, ½ BLOCK OFF HARD road, adjoining new Markham City; will sell for ½ market price. COWING BROS. Ph. Hazelcrest 808. E. CORY, MANAGER.

FOR SALE—THE LAST TWO EXCLUSIVE wooded lots fronting beautiful golf course; easy terms; restricted; refs. required; quick action. Address L G 185, Tribune.

REAL ESTATE—SUBURBAN—S. W.

Homes—Mount Greenwood.
7 blks. from car, 2 blks. grade school; city conveniences; $40 monthly; if you are down on earth and want an opportunity, this is worth investigating. Beverly 1675, bus. hours only.

FOR SALE—VANDERPOEL, NR. 95TH-ST., new tapestry brick bung., 5 rms., h. w. ht.; $1,000 down. L. FICKLEN & CO., 1760 W. 95th-st.

REAL ESTATE—SUBURBAN—NORTH.

Evanston.

LINCOLNWOOD BUNG.
A very substantial frame 6 rm. and 2 baths; h. w. heat, 2 car garage; a snap at $10,500.

2 FLAT VACANT.
300 ft. of N. Evanston vacant, nr. school; will consider trade for improved. This is a good proposition for a builder at $50 a foot. Call Mr. Nordberg for information regarding North Shore property at University 8138, or COCHRAN & McCLUER CO., 40 N. Dearborn-st. Central 0930.

$1,000 CASH.
New brick bungalow, 5 rms., garage, attic space for 3 rms.; 1 blk to transportation; terms; $50 per mo. and interest.
PAUL SCHROEDER & CO., Evanston office, 2904 Central-st. Univ. 6564.

FOR SALE—NEW 6 RM. BRICK BUNG.; AN excellent N. W. Evanston location; wooded lot; convenient Central-st., N. W. sta. A barg. at $12,000. Very small cash, bal. like rent. Ph. Jenness, Greenleaf 680 evenings and Sunday phone Wilmette 1402.

FOR SALE—SEVERAL CHOICE LOTS IN beau. Lincolnwood section, $60-$95 per ft. Buy now before the spring rise. R. M. JOHNSTON & CO., 2547 Prairie-av., Evanston. Greenleaf 680.

FOR SALE — LOTS NEAR STATION, SCHOOL, GOLF COURSE; TERMS; OWNER. ADDRESS N D 528, TRIBUNE.

FOR SALE—HOMES ON N. SHORE. MRS. FULLER. 522 Davis-st. University 6860.

Glencoe.

NEW 8 ROOM BRICK.
2 baths, oil htr., Toi-lav. 1st floor, library, sun rm., immense lot, beau. wooded, 2 car brk. gar., nice neighborhood, near schl. and trans., $26,000. Winnetka 1470.

Highland Park.

ATTENTION
SMALL ESTATE FOR SALE LESS THAN 500 FT. FROM THE LAKE EAST FRONT IMPROVED AND READY TO BUILD ON
Here, at the corner of Sheridan-rd. and Sheridan-rd., less than 500 ft. from the lake, is a tract of about 2 acres of heavily wooded property located on Ravinia's highest table land, affording an unobstructed view of Lake Michigan; just 3 blks. to school and 4 blks. to steam and electric express sta.
I have never considered selling this property before and therefore no matter how thoroughly you know the North Shore here is a new offering for you to consider. Property can be subdivided, if you so desire, into 5 large building sites, over 300 ft. deep, available for immediate building with ample allowance for a private playground and tennis court in the rear that would overlook one of Highland Park's finest estates.
Appointments for inspection will be given in the order that replies are received. Apply Box 115, Glencoe, Ill.

RARE OPPORTUNITY.
6 rm. col. res., E. Side; sun plr., tile bath; h. w. ht., htd. gar.; built-in features; priced for quick sale $12,500. Terms. HEINSEN & KROLL, INC. Ph. H. Pk. 406.

FOR SALE—WDED LOT ADJ. GOLF CLUB; fine investment; $500 cash, bal. to suit. Address M T 299, Tribune.

FOR SALE—BEAUT. LOT, 55X168; PVD.; $1,650. Owner. Address K 158, Tribune.

Lake Bluff.

FOR SALE—BEAUTIFUL RAVINE FRONT lots, east of track; all improvements. Bargain for quick sale. TALBOT & SAFFORD, Lake Bluff. Telephone 934.

Ravinia.

FOR SALE—RESIDENCE CORNER, $2,200; 2 BLKS. FROM RAVINIA R. R. STA. REAL BARGAIN. OWNER. ROG. PK. 0011.

Wilmette.

EXCEPTIONAL HOME.
Choice loc. facing Park and Lake. 8 rm. brk.; slate rf.; 3 baths; oil ht.; 2 car att. gar.; side drive; front terrace; lot 81x180. Price attractive. Owner has left key with COCHRAN & McCLUER CO. [PROST]. 40 N. Dearborn-st. Central 0930.

FOR SALE—A REAL BUY; 5 RM. KELLAstone Cal. bung. on fine st., nr. trans. and schls.; all rms. in good cond. and attrac.; splendid htg. plant; lot 50x175, with fine trees and shrubbery; must leave; for immed. sale pr. $11,500. NORTH SHORE REAL ESTATE CO., 418 Linden-av. Ph. Wil. 2778.

FOR SALE — 6 RM. BRICK COLONIAL; huge liv. rm., h. w. heat, break. nook, a new home complete in every detail and ready to move in, $17,000, terms. EDDINGTON & ALLEN, INC., End "L." 410 Linden. Ph. Wilmette 407-408.

FOR SALE—50 FT. LOT, S. E. SEC., ON golf course and near L; all imp. in; barg. at $6,250. R. M. JOHNSTON & CO., Opposite L Terminal. Wilmette 68.

FOR SALE—FORCED TO RETURN TO CHIcago, will sell my modern 8 rm. home and garage in Wilmette; hot water ht.; 2 baths; hardwood floors and trim; 1 blk. to transp.; pr. $20,000; terms. Address K M 180, Tribune.

FOR SALE—6 R. STUCCO HOUSE, 2 YRS. old, newly decorated, slp. porch, vapor ht., gar.; good location; only $14,500. Wilmette Realty Co., 513 4th-st. End of "L." Phone Wilmette 1304.

FOR SALE—OWNER ANXIOUS TO GO TO Florida; will sell new 8 r. brick. Price $17,000. Address S 319, Tribune.

FOR SALE—50 FT. HOME SITE IN WILmette; imp. in and paid for; barg. at $4,250. Owner. Address P 428, Tribune.

Winnetka.

FOR SALE—BONAFIDE HOME BUY IN mod. Colonial; 7 chambers and 4 baths; lge. liv. rm., library, slp. pch., double garage; extra large wooded lot; well planted; excep. chance for a home much below value. Don't miss it. See us today. HILL & STONE, WINNETKA OFFICE.

CHOICE EAST BARGAIN.
Most attr. 7 rm. hse., newly decorated, nr. transportation; fine neighborhood; only $13,500. Winnetka 254.

FOR SALE—TAKEN IN TRADE, 8 RMS., 2 baths, Linden-st., nr. Indian Hill Club; $25,000. Phone Main 3121. FREDK. B. THOMAS & CO., WINNETKA.

FOR SALE—6 RM. NEW STUCCO BUNGAlow, h. w. ht., fine neighborhood, $13,500, terms. PAUL SCHROEDER & CO., 407 Linden-av. Wilmette 698.

FOR SALE—OPPORTUNITY TO BUY BEAU. homesite; 50x180, reas.; widow must sell. Ready to build. Address K 157, Tribune.

FOR SALE—LOT IN WINNETKA; REAS. IF bought at once. Ken. 7920 for appt.

REAL ESTATE—SUBURBAN—NORTH.

Miscellaneous.

"Gateway to Wisconsin."

Chiwaukee
"On the Lake"
No lot less than 100 ft. front and from 200 to 400 ft. deep.
$12.50 A FOOT and upwards.
J. H. PENNY & SON, CONWAY BLDG., CHICAGO. BRANCH OFFICE, CHIWAUKEE, WIS.

FOR SALE—ACRES IN WAUKEGAN; ALL improvement available. This is a real buy, $1,000 per acre for land worth much more than Waukegan or Green Bay-road. Is a bargain worth investigating. Address M K 378, Tribune.

FOR SALE—LARGE LOT; 50x166; 2 BLKS. from terminal sta. of high speed Skokie Valley elec. line; making only 1 stop to loop; sm. cash payment. Address M F 246, Tribune.

REAL ESTATE—SUBURBAN—N. W.

7¾ ACRES On Northwest Highway. 62 CITY LOTS.
I will sell my 7¾ acres on the Northwest highway, just outside city limits of Barrington, overlooking beautiful golf course; 44 min. to loop; wonderful location for truck garden or chicken farm; Barrington is growing in leaps and bounds and is the second Park Ridge on the Northwestern; refreshment stand and oil station should pay for same in first year; highway frontage alone worth price of entire piece; will sell all or part; terms 15% down; act today as this won't last. Address F X 177, Tribune.

BARRINGTON IS BOOMING TODAY, ACRES $600. HALF ACRES, $300.
Here is another chance to make money like the people did at Park Ridge and Des Plaines; right on Northwestern suburban service. Come out this week and see for yourself; some subdividers here get twice what I ask; terms as low as $50 down, $5 monthly; you should double your money in one year. Write me and I will mail you plats and tickets to inspect these locations. Address M E 471, Tribune.

FOR SALE—PARK RIDGE. UNUSUAL INVESTMENT.
2 large lots, 50x178, on Washington-av., near Devon; deal direct with owner; private people only; will accept trade; Devon-av. is the BOOM. Don't pass up this buy. Address M T 553, Tribune.

BARGAIN NR. DEMPSTER, NEED $375.
Will sacrifice this 35 ft. apt. lot, not far from L terminal; bal. easy terms. No brokers. Address M P 596, Tribune.

NILES CENTER INVESTORS
N. e. 50 ft. cor., Cleveland and Hamlin-av.; must sacrifice account owner leaving country immediately; act at once; $1,000 cash will handle; good terms; near L station. Apply C. Chiese, 1138 Burnham Bldg. State 6287.

FOR SALE—LARGE RESTRICTED HOMEsite, 60x145 ft.; concrete st., pvd. Fast C. & N. W. service to loop. Conv. schools, stores. I must sell. I am sacrificing $10 per ft. Address H L 355, Tribune.

FOR SALE—BEAUT. 50 FT. LOT ON DELphia-st., in Park Ridge, for $700, your own terms. Address N D 510, Tribune.

FOR SALE — 50 FT. LOT NEAR PARK Ridge station. Price $800. Terms. Address K T 292, Tribune.

REAL ESTATE—SUBURBAN—WEST.

Berwyn.

FOR SALE—IN BERWYN, 4 NEW BRK. bldgs., 2 5s and 2 6 rm. flats; 2 separate h. w. plants; all up to date; L trans. 1836-1830 Wesley-av. Owner on premises all day Sat. and Sun. Ph. Austin 6091.

Brookfield.

Be Your Own Landlord.
A new 5 rm. brk. bung., fur. ht.; pvd. st., gas, water, light; 20 min. to West Elec.; 3 blks. to surface lines; $200 cash and $75 mo., or $500 cash, $67 mo., or $1,000 cash and $60 mo., incl. int. Move in now. Ph. Brookfield 3101, or call at 609 N. Park-av., Brookfield.

FOR SALE — BROOKFIELD; ONLY $500 down for immed. poss., a beautiful new 5 rm. bung.; hdwd. flrs. and trim; fireplace, bookcases, paneled dining room; lg. attic; e. front; monthly paymts. like rent. Mrs. Hall, Brookfield 1870. Res., 210 Grand-blvd.

Cicero.

FOR SALE—BRICK BUNGALOW—$1,000 CASH, BALANCE MONTHLY. 1619 S. 60th-ct.; 6 large rooms and sun parlor. Immediate possession. Open for inspection. WILL J. BELL, 69 W. Washington-st. Randolph 3543—Phones—Central 2579

Downers Grove.

IDEAL
Buff stucco—Frame Bungalow.
5 blocks to transportation.
3 blocks to a school.
Graded lot 50x160.
Large shade trees.
Five rooms and facing south.
Brick trimming.
Sponge finish—buff plaster.
Plaster mouldings in rooms.
Polychrome fixtures.
Oak floors.
Breakfast nook.
Pavement—sidewalk—sewer.
City water—gas—electricity.
Furnace heat.
$2,000 Down.
Price $8,500—and Terms.
Suburban Real Estate Co., DOWNERS GROVE. PHONE 695.

Elmhurst.

BEAUTIFUL 6 ROOM HOME
On Kenilworth, just off St. Charles, brick and Kellastone, tile roof; steam heat, natural fireplace, large sun parlor, oak floors, large chambers; in a restricted neighborhood close to school and trans. AN IDEAL HOME FOR THOSE WHO APPRECIATE THE BEST. Priced right, with convenient terms.
GEO. R. CHAPMAN & CO., 118 N. York-st. Phone 1020. 511 S. York-st. Phone 982.

VERY ATTRACTIVE ELMHURST HOME.
Mod. 4 rm. bung., bath, hwd. flrs., bsmt., furnace, laundry, lge. lot, nr. C. N. W. and C. A. & E. Ry stations; $150 cash, $40 mo. Address M F 245, Tribune.

$100 CASH DOWN.
$1,000 ELMHURST LOT.
50x200; 4 blocks C. & N. W. depot; sewer, water, walk, gas, elec. Address F E 595, Tribune.

FOR SALE—BUY NOW WHEN PRICES ARE low; 4-5-6 rm. mod. homes, $4,950 to $9,500; E Z terms. E. F. COOKE, 134 N. York-st., Elmhurst, Ill. Phone 2.

FOR SALE—5 RM. KELLASTONE BUNG., 3 blks. to trans., $5,900; reas. terms. W. A. Baker, Lake and York-st. Elmhurst. Phone 1060.

FOR SALE—5 AND 10 ACRES; FINE SOIL and location; $625 per acre. W. A. Baker, Lake and York-st.; Elmhurst. Ph. 1060.

Glen Ellyn.

MODERN HOME, PRICE $4,950. $500 CASH.
I will build this beautiful 5 rm. California bungalow in Glen Ellyn; buyer can have choice of several designs and floor plans I am offering to select from. I will also assist buyer in selecting a choice building lot not too far from transportation. Only a small payment down is required and balance monthly payments, including interest like rent; this offer is limited; answer today. Address M D 176, Tribune.

GLEN ELLYN LOT, 70X145 FT., ONLY $495; $75 CASH.
This place is not out in the country. It has city improvements now in and is a wonderful investment at this price, or homesite ready to build on. This is no subdivision. Terms, $5 monthly. See this bargain before Sunday. Address F X 178, Tribune.

FOR SALE—COLONIAL HOME, 5 SPACIOUS rooms, master chamber 14x20, large l.v. rm., real brick fireplace, sun porch, Holland furnace; 3 blks. to main depots; only $7,500; terms. HARRELL & ALLMART, Glen Ellyn. Ph. 650.

FOR SALE—VERY AT. MOD. 6 RM. HOME, glazed frt. and bk. porches, h. w. ht., gar., barn, chicken coop, shrubs, fruit trees. Owner leav. city. Glen Ellyn 881-Y4.

FOR SALE—6 LOTS, 50X150, $700; FOUR blocks from station; $100 down; terms; barg. Le Messurier & Co., Du Page Tr. Bldg.

Hinsdale.

FOR SALE—HINSDALE LOT, EAST FRTG., 60x141; Vine, near 7th-st., close to schools; station; $1,450; $700 cash, bal. $10 mo. and int. No agents. Call Owner. Triangle 0958.

FOR SALE—DOUBLE LOT IN HINSDALE, $1,100; $199 down. Bal. easy terms; 2½ blocks to depot. Address K H 194, Tribune.

La Grange.

SPANISH PYRENEES.
$2,500 cash and $200 per month will buy 7 room Spanish type home with tile roof, complete with 2 baths, automatic water heater, water softener, heated garage, open patio overlooking sunken garden. Phone La Grange 480.

INCOME PROPERTY.
2 flat bldg.; in excellent location to trans. and schools; 50 ft., east front lot; income $100 mo. Price, $8,750. Ph. La Grange 777. So. opp. 5th-av. sta.

R. A. NORDIN
"Krumwiede Built" Bung'w.
$1,000 down, new 5 room bung., real f. p., modern, attractive; near "Q"; large lot; convenient terms; you can move in now. Owner. La Grange 730.

NEW BUNGALOW.
New 5 room California type bungalow. Large lot; good residence section. Any down payment you care to make, balance as rent. Phone La Grange 480.

REAL ESTATE—SUBURBAN—WEST.

La Grange.

HERE IS A HOME.
A fine 6 room kellastone bungalow with fireplace and bookcases. Tile bath, extra toilet in basement; automatic pump; oak floors and trim. Fine lot 50x135. Price $12,500 and terms. ADDRESS E L 260, TRIBUNE.

Lombard.

NEW 5 RM. BUNG., $500.
cash, $60 monthly. Snap price. Modern every way. H. A. HOVER & CO., Main and St. Charles-rd., Lombard. Phone 348.

Maywood.

BARGAIN
In Maywood, newest and finest section; all imp.; paved street, etc.; near schools, shops, and transportation. Beautiful 6 rm. house, sun parlor, lge. liv. rm., with extra lge. fireplace across one side; paneled dining rm., linen closet; light and airy kitchen; lge. pantry; combination back door; 3 bedrms., including master bedroom, tile bath; double sleeping porch, screened and glassed; perfect heating plant with hot water heater; double laundry tubs; house very complete. This must be seen to be appreciated. Price $9,500; cash $1,000.
CUMMINGS & FOREMAN, 17th-av. and Madison-st., Maywood. Phone Maywood 1070.

Your Own Home for Xmas.
Only $150 cash and $45 mo., incl. int., for a new 4 rm. bung. on concrete found.; white enamel bath and kitchen; gas, water, light. Only 3 left. Act quick. Owner, 609 W. Lake-st., Maywood, or ph. May. 284.

FOR SALE—A REAL BUY.
My new 5 rm. brk. bung. in Maywood; 3 blks. to Aurora & Elgin; furnace ht., laundry tubs, gas, water and elec. light; only $500 cash and $67 mo., inc. int. Come to 609 W. Lake-st., Maywood, or ph. May. 284.

$500 TO $1,500 CASH,
balance like rent; new brick; on paved street. THE BLOCH REAL ESTATE CO., 1200 S. 17th-av. Ph. Maywood 2705.

FOR SALE—MAYWOOD—5 RM. FURNACE Kellastone home, 40 ft. paved st.; 3 blks. depot; $3,000 down, bal. terms. Poss. when sold. WHITESIDE & WENTWORTH, 8 S. Dearbn.

River Forest.

Beautiful River Forest
Corner, 65x150, in the best section; zoned for residences; must be sold this week; a good speculation at $125 per ft. one-half cash. JOHNSON BROS., REALTORS, 123 South-blvd. Austin 3121 or Euclid 163.

FOR SALE—50 FT. LOT ON LATHROP-AV., north of Lake-st., $80 per ft. for quick sale; this is $20 per ft. underpriced. Ph. Euclid 490.

Riverside.

TRY "MILLER" SERVICE.
Choice lot, 2 blocks from Stone-av. depot; fine shade trees and shrubbery. A bargain for $2,350. All improvements paid.
HENRY A. MILLER, Realtor, Br. off. opp. Stone-av. depot. Ph. L. G. 2206.

Villa Park.

FOR SALE—VILLA PARK, 5 RM. MODERN Kellastone bungalow; sun parlor, sleeping porch, attic, furn. heat, cem. walks, lge. lot; nr. R. R. station, school; $7,500; $1,500 cash, or will accept good lot. J. M. GRAMMER, Box 243, Villa Park, Ill.

$8,000 FOR $7,000.
Sacrifice account of sickness. New bungalow. Fairfax 3065.

Western Springs.

BUSINESS CORNER.
Ripe for investment or building in one of Chicago's fast growing suburbs. Reasonable price and terms.
The Carroll L. Bragg Org., WESTERN SPRINGS. OPP. "Q" STATION. PHONE 836.

FOR SALE — ATTRACTIVE BUNGALOW, JUST COMPLETED; 5 ROOMS; 2 MORE MAY BE FINISHED ON SECOND FLOOR; SUN PARLOR; BREAKFAST NOOK; LARGE WOODED LOT IN EXCELLENT NEIGHBORHOOD. TERMS IF DESIRED. PHONE WESTERN SPRINGS 802.

Wheaton.

Red Grange's Home Town.
New 6 rm. English design home; 24 ft. living room; model kitchen; 3 large bedrooms; tile bath; paved street; in best section of Wheaton; priced at $11,500 for quick sale. EDWIN CHASE, Wheaton. Phone 394.

FOR SALE—MODERN 5 RM. TILE BRICK home; 1 yr. old; oak flrs. and trim; built-in features; lot 60x177; paved st.; garage; 10 min. walk to main depots; immed. possession; only $10,850. HARRELL & ALLMART, 113 W. Front-st., Wheaton. Ph. 805.

FOR SALE—WHEATON AND GLEN ELLYN homes and acres. GEO. G. NEWBURY & CO., 8 S. Dearborn-st.

Miscellaneous.

MAGNIFICENT TREES. 4 ACRES. NEW "L" EXTENSION.
I will sell my 4 acres on the Bellwood-Warrenville extension, just outside city limits; they are located only 3 blks. to proposed sta. and are beautiful; when this line is finished you should get as much per lot as you pay per acre; only $425 cash needed. Write today to inspect. Address F X 176, Tribune.

BUY ACRES FOR INVESTMENT NOW. AS LOW AS $595.
Situated along the new proposed Bellwood Extension electric line; at these prices you should double and triple your investment in a short while; don't wait and say what you could have done like many have and be sorry. $100 cash now and small monthly payments is all required if you act today. Address F X 179, Tribune.

MAGNIFICENT LOT, 60X156, ONLY $595.
I will sell my beautiful lot 60x156 for $595, including improvements; beautiful homes all around it; 3 blks. to C. B. & Q. sta. This property adjoins Hinsdale, the garden spot on the Burlington; act today; cash or terms. Address M E 470, Tribune.

SMALL CHICKEN FARM, 108X352.
Will sell small chicken farm 108x352, price $650, $65 cash, $7 per mo., located on Burlington R. R., 45 min. to loop, close to stores, schools and churches, facing hard road, gas, elec. available. Address M E 469, Tribune.

BUSINESS LOT, 50X200, $750.
One block from station on Burlington R. R. Ripe for any kind of business now. Will sell on easy terms; write at once. Address F X 175, Tribune.

FOR SALE—GLEN ELLYN AND WHEATON. 5 homesites, all good locations, near stations. Will sell all or part at price which we believe will net buyer unusual profit in spring. Great opportunity for builder or homeseeker. Small down paymt. Easy terms. Address M P 595, Tribune.

Home—No Down Payment.
Will build home for you on my 60x260 ft. lot in Hinsdale, 3 blks. to sta., 76 trains daily, 11c fare. Address L G 187, Tribune.

FOR SALE—BUNG.; WILL TAKE YOUR AUtomobile or vacant lot as down payment on new brick bungalow. Address L X 54, Tribune.

FOR SALE—$240 CASH AND $12 A MO. buys my 2½ acre garden land, rich soil, nr. Hinsdale, C. B. & Q. R. R.; 65 trains daily; 12c fare. Address K M 182, Tribune.

REAL ESTATE—SUB'N—MISCELLA'S.

WHY BUY LOW CHEAP ACRES.
Here are 4 acres with a hard road running right to it; water and electric light are also available; short distance to schools, stores and churches; 40 minutes to Chicago; many trains and low fare. Will sell on your own terms; make an offer. The price is $4,000. Address M D 197, Tribune.

REAL ESTATE—CALUMET DIST.

Real Buy Calumet Acreage.
25 acres on double section line and river, adjoining sold out subdivision. Price $50,000.
27 acres on full section line and river, adjoining Calumet City. Price $28,000.
20 acres on full section and half section line, between Cottage Grove and Stony Island-av. Price $17,000.
Also many more pieces equally attractive for immediate and future subdivision.
TENINGA BROS. & CO., 11324 S. Michigan.

1,200 ACRES.
N. of Lincoln-highway, east of I. C. electrified railroad; including full and double section line corner, river frontage, Dixie and Lincoln highway property. Ripe for immediate and future subdivision. Ideal for country club property. Address M M 494, Tribune.

FOR SALE—9 ACRES, HOUSE AND BARN; fronts on Calumet River; 132d and State-sts. Only $1,600 per acre. F. A. SHIVELY, owner, 3410 W. 63d-st. Prospect 9850.

REAL ESTATE—ACRE PROPERTY.

FOR SALE — LAKE MICHIGAN FRONTage. Beautiful 60 ft. sloping bluffs; wide sand gravel beaches; 1,438 ft. by 400 to 1,300 ft. deep; choice location; near Racine; only $50 per ft. Perry Ulrich, 77 W. Washington.

FOR SALE—24 LOT UNITS ADJACENT Markham City, selling fast; will sell for ½ market price. COWING BROS. Ph. Hazelcrest 808. E. CORY, MANAGER.

FOR SALE—BEAUTIFUL 10 ACRE COUNtry home site near Libertyville; partly wooded; $4,700, $2,500 cash necessary. SELLEKS & PETERSEN, Libertyville, Ill.

FOR SALE—188 A. ON ELEC. AND [illegible] Charles-rd., adj. golf club, 1-3 wooded; other Du Page Co. bargains. SCHEURMAN & CO., 25 N. Dearborn-st. State 6260.

FOR SALE—80 ACRES; MILE WEST OF Winnetka, adjoining new No. Shore electric. Roy E. Knauer & Co., 6168 Broadway.

FOR SALE—30 ACRES ON BALLARD-RD., nr. Milwaukee-av. Ph. Morton Grove [illegible]

REAL ESTATE—ACRE PROPERTY.

HOMEWOOD

ONLY 1½ MILES FROM ILLINOIS CENTRAL STATION. TRACT OF 80 ACRES, on main cement highway. Can be bought reasonable if taken at once; only 1-3 cash needed to handle deal.
A. Z. MALLEN, Homewood, Ill. Ph. Homewood 23.

SUBDIVIDERS.

Owing to the settling of an estate we offer 75 acres with frontage on Broadway [principal business street] and two other paved streets in Gary, Ind. First black dirt south of center of city; surveyed and staked ready for retailing; heavy local demand for lots in this section. Worthy of investigation; $37,500 cash required, time on bal. EDGAR WHEELER, Gary, Ind. Phone Gary 1352.

ADJOINS CHI. HEIGHTS.

70 ACRES ON LINCOLN HIGHWAY. BEAUTIFUL ROLLING LAND. RIPE FOR SUBDIVIDING NOW. ACT QUICK. PRICE RIGHT. CALL.
HUMPHREY & GRUBB, 907 E. 47th-st. KENWOOD 9800.

FOR SALE—32½ ACRES double section line corner; bargain. Apply J. W. Prassas, 139 N. Clark. Cent. 4174.

FOR SALE—THE MOST ATTRACTIVE PARCEL, 35 acres, located at Willow-rd. sta. Valley electric. Write for sub. 2 road frontages. Price $3,000 per acre.
EVANSTON REALTY CO., 1322 Chicago-av. Greenleaf 1678.

WILL SACRIFICE

acreage with an immediate future, just west of Evanston. What have you? PAUL SCHROEDER & CO. 2904 Central-st., Evanston. University 6564.

Homewood-Hazel Crest.

One and three acre tracts on main rd. just a few blks. from R. R. sta.; reas.; act quick. A. Z. MALLEN, Homewood, Ill. Ph. 23.

FOR SALE—A FEW PREFERRED COUNTRY home sites in Lake County. PRUSSING & CO., 160 N. La Salle-st. State 7190.

REAL ESTATE—OTHER CITIES.

FOR SALE — BUSINESS CORNER PROPerty of two flats and store of church goods and real estate office; will sell or exchange account of death; will take Chicago vacant or two flats. 1020 Collins-st., Joliet, Ill.

FOR SALE—SUBDIVISION OF 111 LOTS; 10 miles east of city hall, Los Angeles, Cal., on main blvd.; fortune for operator. Address Drawer 801, Central Postoffice, Chicago.

REAL ESTATE—SUMMER RESORTS.

FOR SALE—GOOD LOT, WELL TIMBERED, good shore line, on Upper Long Lake, Washburn County, Wis., just off Trunk Highway, 11; $20 down, balance monthly. Anderson Land Co., Eau Claire, Wis.

FOR SALE — FOX RIVER FRONT LOTS; the best feeding grounds and duck shooting on the river. Good fishing. JAMES DORSEY, Elgin, Ill.

FOR SALE — LOTS ON FOX LAKE, ILL.; 50x150 ft. $5 cash and $2 per mo.; no int. WM. T. SULLIVAN & CO. Otis Bldg.

REAL ESTATE—FARM LANDS.

Florida.

FLORIDA BARGAINS.

Liquidating large Florida estate, choicest acreage in many select locations of northwestern Florida, the garden spot of the state; rock bottom prices and attractive terms; mostly land that has been held in one family for three generations, therefore startling bargains.
McCASKILL ESTATE, 7 S. Dearborn-st. Room 1546

FOR SALE—2 LOTS IN RESTRICTED RESIdential sec. of town that is booming on the East Coast, 37 mi. from Palm Beach; excel. opportunity for investment. Lots can be sold this winter at a profit. Property will bear closest kind of investigation. Owner, P. O. Box 931, Stuart, Florida.

FLORIDA.

Will sell my lot in high class subdivision for $300. Terms. $50 down, 10 months on balance. Address A K 308, Tribune.

GULF SHORE LOTS, $100.

Not $100 per foot but $100 per lot; title clear, only few left; from owner to you; terms. Address P 102, Tribune.

SARASOTA.

I have 5 lots at Sarasota; bargains if sold at once. Address M D 315, Tribune.

FOR SALE—240 LOTS, RARE OPPORTY TO make big money for right party; other interest; im. deliv.; very cheap. Owner. Address H L 435, Tribune.

FOR SALE—A FEW LOTS LEFT ON SAN Jose, Jacksonville's Coral Gables. You will not be sorry if you inquire for more information. J. R. LYNCH, 4557 Sheridan-rd.

FOR SALE—$600 SECURES BEAUTIFUL 10 acre home near Miami. Address A B 34, Tribune.

FOR SALE OR TRADE—MY 10 ACRES NR. White Sprs., Fla. Address M 256, Tribune.

Illinois.

OWNER WILL SELL

EXTRA FINE 2 ACRE TRACT; only 4 BLOCKS FROM STATION of the Aurora-Elgin electric; RIGHT IN TOWN; handy to stores and schools; ON MAIN ROAD; price $1,250; worth double; terms $150 cash $15 monthly. To see this, address H F 226, Tribune.

FOR SALE—70 ACRE FARM, ROLLING land, large bldgs., ½ mile from Antakisic sta., 6 miles west of Highland Pk., for $350 acre. W. Wochening, 742 Dewey-pl., City.

Indiana.

FOR SALE—80 A. FARM, CHEAP; 50 A. peppermint, 30 a. timber; 10 rm. house; gd. barn; 72 miles from Chicago; owner must sell acct. of illness or exch. for small city prop. F. Valenta, 2021 W. 25th-st., Chicago.

Michigan.

FOR SALE—320 ACRE STOCK FARM IN Missaukee county, Michigan; 100 acres of it clay loam, 70 acres cleared and fine for hay, grain, and potatoes; branch of Muskegon river running through full length; most all line fences and cross fences of woven wire; good 8 room house and new barn 48x60 and granary; a smaller house and barn on another part of farm; plenty of timber, wood and fences; ¼ mile from school, 5 miles from Pennsylvania railroad; good hunting, trapping, and fishing; price $25 per acre; one-third down, balance small payments. Address owner, A. BUNING, Falmouth, Mich.

FOR SALE—COUNTRY HOME IN PRETTY town So. Mich., nice 7 rm. hse., elec. lts., furnace, city water, etc.; ga. hen hse., nice shade, fruit; ¼ ac. land; only $1,950; $1,200 down. Address G N 593, Tribune.

FOR SALE—50 A. ON CREEK, 40 cleared, house, barn, 2 poultry houses; $1,250; $100 cash, $15 mo. Photo free. Evans Tinney Co., Fremont, Mich.

FOR SALE—5 A. NR. TOWN; S. W. MICH.; rich soil; lots fruit; good buildings; $1,250. ROESSLER, Rm. 502, 5 N. La Salle-st.

FOR SALE—TO SETTLE ESTATE—160 A. good grain and stock farm in S. W. Mich. Address C S 46, Tribune.

Wisconsin.

LANDOLOGY, FREE.

Special number just out containing many facts of clover land in Marinette county, Wis. If for a home or investment you are thinking of buying good farm lands where farmers grow rich, send at once for this special number of LANDOLOGY. It's free on request. Address SKIDMORE-RIEHLE LAND CO., 506 Skidmore-Riehle Bldg., Marinette, Wis.

FOR SALE—120 ACRE FARM IN N. E. Wis.; 40 under plow; good soil, good buildings, electric lights, water; close town; good fishing, hunting, trapping close; sell with or without personal property. Write for particulars. Address C X 20, Tribune.

FOR SALE — 800 LINE LAND GRANT lands in Upper Wisconsin. Free information. Ask for Booklet No. 50 and about homeseekers rates. Call or write. Land Dept. Soo Line, Room 815, 112 W. Adams-st., Chicago, Ill.

FOR SALE—OWNER WILL SELL 51 ACRES with 1,300 ft. lake front, sand beach; suitable for platting, 30 miles west of Milwaukee. Address C X 32, Tribune.

FOR SALE — DAIRY FARM. WRITE OR see LOEB-HAMMEL, 140 S. Dearborn-st. Wisconsin office, Medford, Taylor county.

FOR SALE—FARM LANDS $15 AN ACRE, $10 cash, $10 a mo.; no interest. Write SANBORN & CO., Park River, Wis.

FOR SALE—VERY FINE 40 A. WILD, $300, Pay $10 mo. Box 54, Eau Claire, Wis.

LAND INFORMATION.

OFFICIAL FACTS ON WISCONSIN FARMS—Write Dept. Agriculture, Madison, Wis.

REAL ESTATE WANTED.

For Cash.

WANTED—TRUSTEE OF AN ESTATE HAS $250,000 to invest in Chicago R. E.; will consider choice property ripe for new bldgs. or old improved for remodeling. Prefer large deal. No commission expected. Address N B 317, Tribune.

WANTED—VACANT LOTS.

Will pay cash; give lowest price, exact loc. and legal desc. in first letter for action. Address N D 151, Tribune.

WANTED—ACREAGE IN CALUMET AND Gary district; give detailed description, price and terms. Address F L 447, Tribune.

WANTED—ACRE PROPERTY FOR CASH, large or small, in Cook county; mail description to Room 1205, 11 S. La Salle-st.

WANTED—TO BUY 15 RM. HSE. $1,000 down, $100 mo., with interest. No brokers. 4552 Michigan. Mrs. Pearl Franklin.

WANTED—HIGH CLASS BUILDING WITH stores and offices up to $250,000. Address [illegible]

WANTED—2 OR 3 LOTS OR 1 ACRE VAC. or with barn, garage or old bldg. on N. or N. W. Side. Address C S 83, Tribune.

WANTED—LOTS SOUTH OR S. WEST. Address S 91, Tribune.

WANTED TO BUY—FLORIDA LAND FROM owner. Address K T 159, Tribune.

To Improve.

WANTED—ACRES SUITABLE FOR SUBdivision purposes. Lloyd D. Waddell & Co., 60 W. Washington-st., Chicago. Tel. State 8175.

REAL ESTATE WANTED.

By Brokers.

HOUSES — 2 FLATS

If you have a house or a 2 flat on the South Side for colored to sell I will pay all cash and make a quick deal. Must be a bargain. Call before 10 a. m. A. WEINSTEIN, 714 E. 50th-pl. Drexel 2141.

WANTED — NEW METHOD REALTY CO., Rm. 1115 Chgo. Temple Bldg., with offices at Royalton Hotel, Miami, Fla., will sell, trade and finance your deals. Brokers cooperate. Delivery must be certain.

WANTED — FLORIDA PROPERTY ACREage, lots, etc., direct from owner. Give location, legal description, at right price, and terms; quick sale. P. O. Box 354, Springfield, Mass.

WANTED—6 TO 36 APT., N. OR N. W. SIDE. Have buyers waiting. LAKE VIEW REAL ESTATE EXCHANGE, 56 W. Washington-st. Randolph 0096.

WANT CASH FOR YOUR REAL ESTATE? Actual results in 10 days. ASH REALTY AUCTIONEERS, 220 S. State-st.

CLIENTS ARE ASKING FOR NORTH Shore acreage; what have you? Benjamin E. Gage, Room 626, 79 W. Monroe-st.

WANTED — LARGE APARTMENT OR business properties. WILLIS & FRANKENSTEIN, 116 S. Dearborn.

WANTED—IF YOU HAVE CHICAGO REAL estate to sell see or write us. WILLIAM A. BOND & CO. 25 N. Dearborn.

WANTED—IF YOU HAVE PROPERTY TO sell or exchange anywhere see Milburn Realty Co., 127 N. Dearborn.

WANTED—FLORIDA REAL ESTATE; CASH price and legals. Florida Land Market, 212 N. Miami-av., Miami, Fla.

REAL ESTATE FOR EXCHANGE.

Apartments.

OAK PARK 16 APT.

Nearly new 16 flat, all 4 rooms with in-a-dor beds; strictly modern; near "L" transp. 100% rented; annual rental $13,700. Price $95,000; will consider smaller, good vacant or acreage close to Chicago.
JOHN I. SHEAHAN & CO., 77 W. Washington-st. State 7215.

EXCHANGE—SO. SHR. APT. BLDG.; RENTal $50,000; mtg. $200,000, 6 yrs.; price $300,000; want $15,000 cash and other gd. equity or paper. Grapperhaus, Fairfax 6036.

WILL EXCHANGE EQUITY IN N. W. SIDE 6 flat; want bungalow, 2 flat, or vacant. TUNK, 4709 Irving Park-blvd.

WILL TRADE EQUITY IN 19 APT. BLDG. Kimbark, nr. 53rd. What have you? J. J. DEVINE & CO., 834 E. 47TH-ST.

NEW MOD. 9 FLAT BRICK IN H. P. FOR vac., smaller or mtg. paper. Dillon & Ryan, 7402 S. Halsted. Vin. 10389.

WANT A NEW 15 OR 18 APT., NO. SIDE; will trade equity $24,000 in 4 flat, add $5,000 cash. Ph. Irving 4590.

EXCH. CLEAR NEW 3 FLAT FOR EDGEWATer. 6 flat. Torpe, 2340 Lincoln.

EXCHANGE 2 FLAT BRICK BLDG.; WANT bungalow. L. MORRIS, 1141 S. Crawford.

Business Property.

I HAVE RESIDED IN FLORIDA ALL MY life, but as my business interests now compel me to live in Chicago I wish to exchange my Florida holdings for Chicago property. I am the owner of a corner business block comprising 12 stores, brick with concrete floors, and one warehouse. Also one-half block business corner improved with one frame store, balance vacant. All streets paved. Both of the above are located in the heart of the business section of a large, progressive Florida city. Will exchange for Chicago business property located within the loop or good business section out of the loop. A good opportunity. For complete information apply N. GOLDRING, 213 W. Lake-st., Chicago.

FULLERTON-AV. CORNER.

Seven 1 sty. stores; good bldg.; fine loc.; trade for business improved and add cash. LEVIT & ROVNER CO., 105 W. Monroe. Randolph 7830.

Farms and Acres.

EXCH.—60 ACRES, NICELY IMP.; GOOD house; or Grand Ledge, Mich.; good soil; want Ill. or So. Wis. farm. R. F. MUELLER, 29 S. La Salle.

EXCH. IMPR., 80 ACRES AND CL. CHIC. 2 flat; for reas. 6 flat. Torpe, 2340 Lincoln.

Vacant.

DESIRABLE TRADING PROPOSITION.

I have for sale, or will trade, lot 60x200, on S. Michigan-av., near 39th-st., with 18 room stone front house and garage, in good condition and rents for $250 per month. The property is clear. Will trade for property bringing net income from one tenant. Will assume mortgage and will add cash to make deal; also will take mortgage back on my property. Want something first class. What have you to offer? Address H L 75, Tribune.

WANT 5 OR 10 ACRES UNIMPROVED land in Michigan; have large, well located suburban lot with sewer, water and sidewalks paid on which I have paid over $400; would exchange. Address H L 428, Tribune.

WANTED — INCOME PROPERTY FOR choice res. lots in Berwyn. THEODORE WHAPLES, Lake and Marion Bldgs., Oak Park. Euclid 966.

FINE COR. LOT, 50X150, GLEN ELLYN; paved st.; water, sewer in; trade for 2 flat or vacant in Oak Park. Ph. Euclid 7008.

EX. BUSINESS VAC. FOR STORES, S. S. Dillon & Ryan, 7402 S. Halsted. Vin. 10389.

REAL ESTATE LOANS.

MORTGAGE LOANS.

On improved Chicago and suburban R. E. We also make loans for property improvements, for payment of taxes, special assessments and mortgage renewals. TENNANT MORTGAGE INVESTMENT CO., 2447 Michigan-av. Calumet 7100. Established 1905.

2D MORTGAGE LOANS

Made in one day; low rates, easy payments. Estab. 1906. Ask any bank about us. We buy or loan on mtgs. and contracts. See us first and save money. Randolph 3080. SIMMONS BROS., 69 W. Washington-st.

2ND MORTGAGE LOANS—5% commission, 6% interest. Chicago's oldest reliable mtg. house. CHICAGO MORTGAGE CORPORATION, O. S. Brill, Pres. References any bank. 111 W. Washington-st. 739 W. Roosevelt. Franklin 0140. Canal 1908.

Looking for Low Rates?

1st and 2d mtgs., contracts and collateral loans at rates lower than regular. Prompt and courteous service. HENRY F. KOCH, Rm. 628, 10 S. La Salle.

SECOND MORTGAGE REAL ESTATE loans; 5% comm. on improved property; prompt service. GREAT LAKES BOND AND MORTGAGE CO., D. E. Gardner, vice president and treasurer, 77 W. Washington. Phone Central 4234.

6% MONEY TO LOAN 6% Very low service charges for well secured improved property loans. Advantageous prepayment options. WM. C. HEINEMANN & CO., 10 S. La Salle-st.

CONTRACTS AND 2D MTGS.

BOUGHT FOR CASH. CRAFT, McCONAUGHY & WOLCOTT, 10 N. DEARBORN-ST. RANDOLPH 1420.

SECOND MORTGAGES.

MIBRO INVESTMENT CO., 11 S. LA SALLE-ST. STATE 8127.

WE FINANCE SECOND MORTGAGES UP TO $15,000 from our own funds; low rates; immediate service. LEVINKIND & CO., 10 N. Clark. Dearborn 8714.

1st and 2d Mortgage Loans.

City improved; lowest rates; easy terms. A. E. Westman, 139 N. Clark-st. Cent. 2394.

HAVE INSURANCE FUNDS FOR LARGE and small mortgages, 5½%-6% int.; prompt action; owners or brokers. E. G. PAULING & CO., 5 N. La Salle-st.

LOANS ON VACANT

and 2d mortgages on improved property. GEO. BILHORN & CO., 160 N. La Salle-st.

FIRST MORTGAGES. SECOND MORTGAGES AND CONTRACTS. DOVENMUEHLE INC., 105 S. Dearborn-st. Central 6393.

HAVE MONEY TO LOAN ON 1ST MORTgages, in amounts of $3,000 to $15,000, on Chicago improved properties at current rates. OGDEN, SHELDON & CO., 192 N. Clark-st.

LIBERAL LOANS—PRIVATE FUNDS for second mortgages; very low rates. Reliance Realty & Mortgage Co., Room 632, 30 N. La Salle-st. Franklin 1808.

FIRST MORTGAGES FOR SALE—SUITABLE FOR TRUST FUNDS. WILL J. BELL, 69 W. Washington-st. Randolph 3543.

2D MORTGAGES ON IMP. PROPERTY. 1ST MORTGAGES ON VACANT. H. GROSSMAN & SON, 1644 1st Natl. Bank Bldg. Rand 1063.

2D MTG. LOANS MADE ON COOK COUNTY real estate in 24 hours. EUGENE MASSEY & WALTER I. MASSEY MTG. BANKERS, 8 S. Dearborn-st. Central 6818.

MONEY TO LOAN ON CHICAGO AND SUBurban real estate, 5½% to 6%. GEORGE H. TAYLOR REAL ESTATE MORTGAGE COMPANY, 312 S. Clark. Wabash 1246.

MONEY LOANED ON 2D MORTGAGES AND contracts bought on desirable property; low rates; prompt service. Tel. Central 2596. A. M. LANGERT & CO., 109 N. Dearborn-st.

REAL ESTATE LOANS MADE AT LOWEST rates, quick and convenient. Woodrich Bros., 1142 E. 75th-st. Midway 1061.

2D MTGS. OR 1ST, ANY SIZE, CLASS OR district; 24 hour service. Price Realty Security Co., 77 W. Washington-st. State 3169.

FIRST MORTGAGES FOR SALE, $500 TO $3,500. Robertson Bond & Mortgage Co., 35 N. Dearborn-st.

MONEY TO LOAN—On Chicago and suburban real estate. MEAD & COE, 69 W. Washington-st.

DOWNTOWN REAL ESTATE LOANS WITHout commission. Northwestern Mutual Life Ins. Co. Wm. Scott Bond, 35 N. Dearborn.

2D MORTGAGE LOANS ON IMPROVED R. E. Reasonable rates. CHAS. I. NORTON, 77 W. Washington-st. State 1626.

NORTH SIDE LOANS WANTED—INTEREST 5½%. Lake View Trust & Savings Bank, Lincoln and Belmont-avs.

VACANT OR BLDG. LOANS, CHICAGO OR suburbs; $200 up; low rates. See me first. ARTHUR C. LUEDER, 40 N. Dearborn-st.

WE PAY CASH FOR MONTHLY PAYMENT real estate contracts. WM. B. WALRATH, 123 W. Madison-st. Randolph 2707.

2D MTGE. LOANS, STANDARDIZATION rates. Republic Realty Mortgage Corporation, 79 W. Monroe-st. Dearborn 7768.

LOANS FOR PAINTING, REPAIRING, REmodeling; no extra signers. Low rates. E. H. Davis & Co. 1601 Lawrence. Rav. 3963.

INSURANCE, ESTATE, TRUST FUNDS, 5½-6%. Loans wtd. Francis M. Case, 5 N. La Salle.

ESTATE TRUST FUNDS LOANS WANTED at once, 5½-6%. Address S 586, Tribune.

2D AND 3D MORTGAGE MONEY, 5% INT., 2% comm. per year. Ph. Albany 4993.

REAL ESTATE LOANS.

BUILDING FINANCE

WE PAY CASH FOR SELLERS' INTEREST IN MONTHLY PAYMENT LAND CONTRACTS AND SECOND MORTGAGES ON HOUSES AND SMALL FLAT BUILDINGS.
WM. F. PELHAM CO. 111 W. Monroe. Cent. 6702.

REAL ESTATE OWNERS CAN BORROW

$200 to $2,000 from this regular State Bank for paying taxes, reducing mortgages, acquiring title or improvements.
Our plan is simple and dignified. Bring your last tax receipt or your deed for first interview.
HUMBOLDT STATE BANK. 2722 W. North-av. Banking hours, 9 a. m. to 4 p. m.

REAL ESTATE LOANS

SECOND MORTGAGES MADE UP TO $100,000 ON CHICAGO IMPROVED REAL ESTATE.
Sol. H. Siegel & Co. (Not Inc.) 30 N. La Salle-st. Franklin 2959.

MONEY TO LOAN ON FIRST AND SECOND mortgages, prefer North and Northwest Side property; will build to order and completely finance for owners of lots in this territory. OLIVER L. WATSON & SON. 5624 Irving Park-blvd. 33 years in this locality without a foreclosure or loss to any one.

PRIVATE PARTY

WILL MAKE 2D MTG. LOANS ON IMPROVED PROPERTY; RATES CONV. TO BORROWER; 6 PER CENT INT. S. R. JACOBS, 1248 GEORGE-ST.; PHONE BUCKINGHAM 8506.

FIRST MORTGAGE LOANS. EDGAR M. SNOW & CO., 69 W. Washington-st.

HOUSEHOLD GOODS.

South Side.

4 Rooms Complete, $185

Only $15 Cash Required. Liberal terms to suit your convenience.
KESSEL BROS. 4031-33 S. STATE-ST.

COMPLETE FURN., LIKE NEW; DABED, phonog., odd pieces, rugs, etc.; all or part; real values; priced for quick sale. ANTHONY, 7143 Bennett-av.

COMPLETE FURNITURE OF 7 RM. APT. $400 if taken at once; lease or without lease. 1350 E. 73d-st., 2d apt.

LIVING RM. SET, DININGRM. SET, BEDroom set, odd pieces; some rugs. Cheap. 4751 Ingleside-av., 3d flat.

NEW AND USED FURNITURE—DRESSERS beds, din. and par. sets, daybed. EMPIRE 4312 Cottage Grove-av. Drexel 2877.

STOVES, FURN. OF ALL KINDS, RUGS pianos, radios, and victrolas; terms. Garfield Fireproof Storage Co., 5929 S. State.

REMEMBER—UNCLAIMED FURN., PIANOS dressers, beds, din. and par. sets, day beds. Schwartz Bros., Mov. & Stor., 640 E. 61st.

ORIENTAL RUGS, LARGE, SMALL, SArouks, Araks, Lilahans; reas. Sourian 1216 E. 47th.

2 TURKISH LEATHER ROCKERS 1 DBLE. bookcase, 1 roll top office desk. 6050 Stony Island-av., 3d apt.

RUG SALE—9X12 BRUSSELS, $7; 9X12 Wilton, $18; 9x12 Axm., $12; 3 pc. over stuff parlor set, $75. 5054 S. Michigan-av.

FURNITURE OF 4 ROOMS. Used a short time; reasonable; all or part. 1110 E. 54th-pl., 1st, nr. Greenwood-av.

3 PIECE MOHAIR SET, $145. SOUTH SIDE AUCTION HOUSE, 47th-st. at Michigan-av.

BARG. BEAU. FURN. 10 RMS.; SELL cheap; rugs, lamps, par., din. and bdrm. sets; will separate. Miller & Miller, 5355 S. Mich.

OVERSTUFFED PARLOR SET, CHEAP. 5840 South Park-av. Enz. 8360. C. GOLDSTEIN.

10 PC. GO. OAK DIN. SET, MAH. ROCKER Vict. and records, wal. chair. Nor. 1105.

FURNITURE OF 7 ROOMS. CALL DREXEL 1708. McMILLAN.

$115 BUYS 4 RMS. OF FURNITURE AND rugs complete. 5060 S. Michigan-av.

ICEBOX AND SIDEBOARD—GOOD CONDItion; $20 each. 6417 Kimbark-av.

4 ROOMS OF GOOD FURNITURE; $140; will separate. 5505 Cottage Grove.

DOUBLE DAYBED; PRACTICALLY NEW. Hyde Park 8942.

Southwest Side.

REVERSIBLE POKER CARD TABLE—SELL for $35. Prospect 0143.

North Side.

3 ROOM OUTFIT $99.75—$10 Down
4 ROOM OUTFIT $174.50

$15 DOWN, BALANCE ON VERY EASY TERMS
ALL NEW FURNITURE
Open every evening until 10 o'clock
MAKLER FURNITURE CO. 808 to 814 N. Wells-st., near Chicago-av.

BARGAIN FOR QUICK SALE—COMBINAtion gas stove, heater, living room set, buffet, icebox, etc. 1460 Belle Plaine-av. Ph. Graceland 5734.

BARGAIN — DINING ROOM SET; SOLID walnut; 7 chairs, table, china cabinet, serving table, mohair davenport and chairs; all in good condition. Ardmore 2922.

FURN. 4 RMS., INCL. CHINA KIT. CAB.; sew and wash. machs. 4623 N. Robey. Rav. 6445.

FURN. OF 6 RM. APT. FOR IMMEDIATE disposal; will separate; very reas. 934 Winona. Edgewater 6321. Feder.

LIVING RM. SET AND SEPARATE PCS.; very reasonable. Graceland 1822.

BEAUT. FURN., WILL SEPARATE. 4412 Sheridan-rd.

FOR SALE—9 FLATS OF FURN.; EXCHG. some for good car. 163 W. North-av.

WALNUT CHIFFOROBE, 3 IRON BEDS. 1736 Balmoral-av. Ardmore 1834.

Northwest Side.

READ THIS Unusual Opportunity

Buy Your Furniture Direct from Our Factories.
Factory Prices to All!!
HOMER BROS., INC.
MANUFACTURERS OF DINING RM. BEDROOM and PARLOR FURNITURE
3042-48 W. CHICAGO-AV.
OPEN TO 6 P. M. DAILY. SPECIAL APPOINTMENTS BY PHONE. NEVADA 5670-5671.

BEAUT. 6 RMS. MOD. FURN., 3 PC. MOhair par. ste., 3 bedrm. sts., 7 pc. dine rm. st., buffet, rugs, breakfast st., odd chairs, lamps, piano, paintings, gas range, curtains, dishes. 3157 Irving Pk.-blvd., 2d; May lease.

MOHAIR PARL. SUITES, WALNUT BEDRM. and dining sets, buffets, rugs, dressers, lamps, sewing machine, phonograph; bargain; will separate; parlor heaters. 4119 Fullerton.

UNUSUAL OPPORTUNITY.

Will sell 5 rms. furn.; used 4 months; may lease. 1562 N. Kedzie-av.

O. S. PAR. SUITE, DRESSER, HEATER, bed, kitch. cab., fl. lamp, ced. chest, brkfst. set, gas range, odd chairs. 2819 Belmont.

SELL MY WOND. FURN.—DIN. R. SET, moh. set, buffet, 2 beaut. rugs. Don't miss it. Sell cheap. 1543 N. Homan, near North-av.

REAS. OFFER TAKES 6 RMS. HIGH GRADE furn.; will sep. 2724 N. Cicero, 2d fl.

West Side.

ATTENTION!

4 Rms., Storage Furn., $75, $100, $150. A-B-C STORAGE, 1646 W. Madison.

25 HIGH GRADE MOHAIR SUITES FOR quick clearing; call at our factory; a few $150 values as low as $140. PARIS UPHOLSTERY CO., 3318 W. Madison.

BEAU. FURN. OF 5 RM. APT.; LIKE NEW, also rugs, lamps, player piano, and Vic.; all or separate; bargain. Ph. Van Buren 7473.

BEAUTIFUL 7 PC. SILK TAPESTRY WALnut dining rm. set. 3835 Washington-blvd.

HOUSEHOLD GOODS—WANTED.

WANT FURNITURE FOR 4 OR 5 ROOMS; would exchange equity in fine suburban building lot; sewer, water, and sidewalks paid. Address H L 431, Tribune.

PHILPOTT'S BUYERS MEAN MONEY TO you. Highest cash prices for used furniture. THOS. W. PHILPOTT & SON, Auct. Atlantic 2300. MOVING AND STORAGE.

MRS. CAPPELS BUYS CONTENTS OF homes, antiques, curios, oriental rugs, furniture, bric-a-brac, etc. Kenwood 3086.

MRS. SIMPSON APPRAISES AND SELLS YOUR FURNITURE IN YOUR HOME; COM. BASIS; quick results. Hyde P. 0620.

HIGHEST PRICES PAID FOR USED FURNIture, rugs, stoves and victrolas. Call anywhere. 1130 S. Homan. Kedzie 1300.

HIGHEST PRICES PAID FOR FURNITURE rugs, household goods, etc. Monroe 6295. Ada Furniture House, 1334 W. Madison-st.

PRINTING MACHINERY & SUPPLIES

8X12, 10X15 C. & P.; 28 INCH PAPER CUTter. 723 Fulton-st., 3d.

BUILDING MATERIALS.

PLASTER BOARD, 4C FT., DELIV.; ALL kinds of lumber. 2328 Madison. Sec. 6062.

BUSINESS CHANCES.

AUTO SHEET METAL SHOP—ESTABLISHed, fully equipped for body and fender bumping; 2 punch presses, squaring and rotary shears, spot welder, acetylene welder, drill press, brakes, etc.; also complete enameling plant; owner leaving city. Address Box 155, Elkhart, Ind.

AUTOMOBILE SALES—ESTABLISHED IN 1909. Hudson franchise since 1913, located in rich dairy farm and resort city, seventy-five to one hundred Hudson and Essex sales per year, $3,500 plus inventory. Address P 194, Tribune.

AUTO LAUNDRY, GREASING AND FILLING station on N. Side, all year business; mod. equip.; steam heated bldg.; estab. 5 years; will sell cheap; good reas. for selling. Address M T 293, Tribune.

AUTO REPAIR SHOP — FINEST EQUIP.; profit $500 mo.; h. w. ht. 8714 S. Halsted.

BARBER SHOPS AND BEAUTY SHOPS—For Sale—Also fixtures, new and used. FAIDAR CO., 1214 N. Wells. Div. 0200.

BARBER SHOP AND SHOE SHINING Stand—Big opportunity for shoe shiner. Call 4601 S. Marshfield. Yards 0145.

BARBER SHOP—FOR SALE—405½ SOUTH-blvd., Oak Park, Ill.; 3 chairs; living quarters in rear; pays to investigate.

BARBER SHOP—2 CHAIRS; TERMS; STM. heat; rent $30. Call Normal 6443.

BARBER SHOP—LOOP, ESTAB. BUS.; SELL account sickness. Address P 569, Tribune.

BATTERY AND ELECTRICAL SERVICE Station—For Sale—Well established; in the Gate City to the Sunshine State; good car population; good climate; business paying; sell at invoice [about $5,000]; service station for Delco, Remy, Bosch, Willard, Stromberg. MONTGOMERY'S, Raton, New Mexico.

BATTERY SERVICE STATION — GOOD business location. 3031 Milwaukee-av.

BEAUTY PARLOR—WELL EQUIPPED, GOOD income; no reasonable offer refused. CHICAGO BUSINESS EXCHANGE, 327 S. La Salle-st. Harr. 2990.

BEAUTY SHOP—REAS. RENT; GD. LEASE large lp. ofc. bldg.; modern equip.; best transportation; cash or terms; unusual buy. Address F F 413, Tribune.

BEAUTY SHOP—SALE OR RENT—EST. 5 yrs.; perm. waving machines; will sacrifice. 15 E. Washington-st. Randolph 2908.

BEAUTY SHOP—3 BOOTHS, PERM. WAVing mach., located on N. W. Side; bargain if taken at once. Address S 203, Tribune.

BEAUTY SHOP IN HOTEL NR. WILSON; making money. Owner, Mr. Delaney. Cent. 3755.

BEAUTY SHOP—N. SIDE, LONG EST., 8 bths.; perm. wav. mach.; sacr. L. V. 5052.

BEAUTY SHOP—N. S.; WELL EST. BUS.; 8 bths., fully equip.; good lse. L. V. 0344.

BEAUTY SHOP—7 BOOTHS, CHOICE S. SIDE hotel and res. dist. Hyde Park 0342.

BILLIARD PARLOR.

Doing a big business. You can't go wrong. See Mr. Roin, 3345 W. Harrison-st.

BILLIARD HALL BARGAIN; 8 TABLES. Opp. theater. Cohen, 1747 W. Chicago-av.

BOWLING, BILLIARD HALL; 6 ALLEYS, 8 tables; full equip.; loc. in heart of city; no brokers. Address P 127, Tribune.

CANDY, CIGARS AND LIGHT GROCERIES—Near large school, cheap rent, with 4 rms. and bath; a barg. 2931 W. Monroe-st.

CANDY, CIG., LT. LUNCH—RENT $20 MO.; bet. 2 schools; $650. 4212 Addison.

CANDY, ICE CREAM, PAR. CIG'S, CIG'TS—Sacrifice for quick sale. 2111 W. Madison-st.

CIGAR STORE, FOUNTAIN, MAGAZINES and Candy—Doing good business; established 4 yrs.; can be bought at your own price. Ph. Rogers Park 2454.

CIGARS, TOBACCO, CANDY—1254 WRIGHTwood-av.; $30 per month; must sell cheap. Address O 535, Tribune.

CIGAR AND CANDY STORE—IN LOOP—Cash; retiring from business; established 27 years. Address P 491, Tribune.

CLEANING AND DYEING STORE—4 LIV. rms. and bath; $325. 3149 Sunnyside-av.

CONFECTIONER'S COR. STORE—STOCK and fixtures bargain. $1,500 cash or less bal. terms. See owner, 1-3 p. m. 1201 W. 55th-st., cor. Racine and Garfield-blvd.

DELICATESSEN STORE

and Lunch Room, doing a splendid business in the Illinois Central R. R. Sta. at 63d-st.; for rent or sale on most advantageous plan; only financially responsible parties need apply. For particulars write. Address M M 550, Tribune.

DELICATESSEN-LUNCHROOM — TO BE sold at once; very good fixt., stm. tbl., 1st class stock; needs man for manager; fine opp. for marr. cpl. to make money; cheap rent; easy terms. 1126 E. 47th-st.

DELICATESSEN AND GROC.—CHP. RT., steam heat, living space, retiring, or will exchange for vacant equity, or mortgage. Address C C 45, Tribune.

Delicatessen and Grocery.

Best bargain; must sacrifice account of old age. 4736 Dorchester-av.

DEL. AND HOME BAKERY—1ST CL., 5 YR. lse.; 4 liv. rms. in rear. Address P 250, Tribune.

DELICATESSEN STORE — DOING NICE bus.; 1 bl. n. Irving Park; 4 liv. rms.; toilet and bath in rear. Bittersweet 4458.

DELICATESSEN AND GROCERY; GD. BUS. 7141 So. Chicago, nr. Cottage Grove.

DELICATESSEN — WELL EST., PAYING business; flat in rear; lease. 915 E. 55th.

DEL.-GROC.—EST., NR. LG. THTR., RENT reas.; liv. r., st. ht. See this 3606 Montrose.

DELICATESSEN—EX. LOC., FINE BUS.; 3 living rooms. 2908 W. 63d-st.

DEL. — GOOD BUS., LGE. STOCK; MUST sell. 2443 W. Madison-st.

DELICATESSEN—SACRIFICE ACCT. SICKness; good location. Briargate 1808.

DENTAL OFFICE—FOR SALE—HALF INterest in ethical established 3 chair dental office; young man only; invoice $6,000, but $2,000 will swing deal; opportunity; give all information. Address C X 37, Tribune.

DRUG STORE—WELL STOCKED; AVERages $50 day; good lease; leaving for Florida; good for Lithuanian; need very little cash. Act at once. Canal 0217.

DRUG STORE—BEAUT., EXC. LOC.; OWNER retiring to Calif., sell or exch. for real estate. Address S 207, Tribune.

DRUG STORE—SOUTH SIDE CORNER LOcation. Car line and blvd. No brokers. Address S 587, Tribune.

DRUG STORE—FOR SALE OR EXCHANGE—For N. W. Side real estate; no brokers. Address N D 441, Tribune.

DRY GOODS STORE—OLD EST. 521 SO. California-av.; good location; owner retiring.

DRY GOODS STORE—BIG BARGAIN. MUST be sold this week. Austin 7622.

FACTORIES AND PLANTS—WOOD FOUNdry machine. INDUSTRIAL LOCATING CO., 1206 Union Trust Bldg.

FACTORY — FOR DRESS UNDERWEAR, apron, or similar line; fully equipped; rare bargain; act quick. Dearborn 1710.

FRUIT AND VEGETABLE STORE—BUSY loc.; gd. bus.; cash. Victory Market, 2940 Madison-st., nr. Sacramento.

FRUIT AND VEGETABLE STORE—GOOD business; low rent. 1013 E. 65th-st.

FRUIT AND VEG. STORE—6 YRS.; S. S.; part. disag.; no reas. off. ref. Ard. 3109.

GARAGE—PUBLIC.

5459 W. Lake. Austin 0226.

GARAGE—140 CAR, SOUTH SHORE, WITH salesroom. 125 car, Rogers Park. AL WEISS, 133 W. Washington. R. 1103.

GARAGE—50 CAR, NORTH, ESTAB. BUS.; low rent. Price $4,500; terms. P. J. MANUSOS, 160 N. La Salle-st.

GARAGE, REPAIR, STORAGE, THREE men working; 25 miles N. W. from Chicago. Address P 131, Tribune.

GARAGE — BARGAIN, MACH. SHOP, 50 car; gd. loc.; $1,000. Ph. West 6822.

GARAGE—100 CARS, SO. SIDE LOC.; GOOD bus. Call Drexel 7337.

GAS STATION—DOING 550 GALLONS GAS daily; will sell for $6,000 cash. 3028 S. Halsted-st.

GASOLINE STATION—FOR SALE — CALL owner Juniper 6364.

GIFT SHOP, LINGERIE AND INFANTS' wear—West Side loc., best buy in city; selling acct. sickness. Austin 9707.

GIFT SHOP NOTIONS AND HEMSTITCHing—Doing good bus.; leaving city; reas. price; north side. Buckingham 2578.

GREASING BUSINESS—INDOOR, DOING fine business; exc. locat.; $500. Ph. Lawndale 7204.

GROCERY AND DELICATESSEN — BEST buy on N. Side; fully equipped; slicing machine, elec. coffee mill, Nat. cash reg., comp. scale, steam table, lge. icebox; also glass display icebox; good lease; reas. rent; bargain. Call 6014 N. Broadway.

GROCERY AND DELICATESSEN — IN transfer cor.; very cheap lease; doing good business; try it before you buy; must sell. 3613 Narragansett-av. Palisade 3816.

GROC.—COR. STORE N. W. SIDE; WOND. opportunity; fixtures alone worth $1,800; cash price for quick sale $3,000; make offer. Apply 3206 Irving Park-blvd.

GROCERY AND MARKET FIXTURES FOR sale cheap; can rent store to do business immed. 2044 Devon-av.

GROCERY STORE—GOOD LOCATION, UP to date fixtures; living rooms in rear; rent $50 mo.; big bargain. Apply 701 E. 43d-st.

GROCERY AND MEAT MARKET—MUST sac. acct. sickness. 3308 Cottage Grove.

GRO. AND DEL.—SELLING ON ACCOUNT of sickness. 3261 Altgeld-st.

GROCERY-MEAT MARKET—EST. STAND; mixed neighborhood; reas. 450 N. Paulina.

HOTEL PALACE—25 RMS.; NEWLY DEC. furn. very good; good lease; rent only $75 a month; will sacrifice for $1,500 cash. Call at 606 N. Clark-st., ask for MR. KATZ.

HOTEL—MODERN, 14 ROOMS, 3½ YRS. lease; bargain quick sale. Call bet. 2 and 5 p. m. 13 S. Halsted-st.

HOTEL — 25 ROOMS, CHEAP FOR CASH. 9921 Ewing-av.

LADIES' READY TO WEAR STORE—WELL established, paying $250 to $300 per week profit; wonderful proposition. 1660 Madison-st., near Wieboldt's new store; rent reas.; 6 yr. lease; will sell with or without stock. Apply 2010 W. Madison-st. G. A. Thompson.

LAUNDRY—GD. BUS. 9 POCKET MACH.; barg.; exch. for house. 3002 W. Van Buren. At sac.

Lingerie, Hosiery, Linens,

and novelties. Well est. ladies' shop on N. Side doing $24,000 annual bus. Merchandise club of over 1,000 members. Must sell at once. Price very reas. Address D E 286, Tribune.

MEAT MKT.—NR. A & P. GROWING COMmunity. New fixt. Reas. 5241 Fullerton.

BUSINESS CHANCES.

MANUFACTURING BUS.

Sales executive with auto and $10,000, to take one-sixth interest in well established mfg. concern selling to department stores and druggists; ability to sell is as necessary as capital. Full investigation and references exchanged. 3009-15 W. Van Buren-st.

MEAT MARKET—IN BEST BUSINESS SECtion; ice machine and truck; 3 man shop; doing big business; bargain for quick sale. Call Prospect 8250 after 1:00.

MEAT MARKET—MONEY MAKER; GOOD location. 3170 N. Clark-st.

MILLINERY STORE—ESTABLISHED, 3741 W. 26th-st. Owner retiring. Reas.

MILLINERY SHOP, 4630 KEDZIE-AV., NR. Lawrence. Call Graceland 4361.

MOTION PICTURE STUDIO.

At 4043-45 Drexel-blvd. Chicago. Fully equipped with laboratory, offices, art dept., etc. Estab. business. Rare bargain. Only $7,500 cash, bal. 2 yrs. Write or call.

PATENT—NEW, VALUABLE, $50,000; OUTright or royalty. Address S 181, Tribune.

PHOTO STUDIO WITH OR WITHOUT BLDG. N. W., est. 15 yrs., doing good bus.; sac. acct. sickns. Empress Studio, 4249 Armitage.

POPCORN-CANDY SHOP — 1001 LELAND, cor. Sheridan-rd.; best location in city; selling acct. sickness; terms strictly cash.

POOL RM.—7 TABLES; BUSY DIST. 200 Lincoln-av. basement.

RADIO, AUTO ACCESSORIES, AND BATtery shop—Wonderful business location; no competition; franchise dealer in Standard Radios. 3519 Fullerton-av.

REAL ESTATE OFFICE—63D AND ASHland-av.; 3 yrs. in business; insurance rating; fully equipped; leaving to take care of Florida holdings. Address M T 515, Tribune.

RESTAURANT—ON MADISON NR. OGDENav., corner with up to date fixtures, doing a good business, long lease; owner having other business in Florida. Price $5,500. Cash $2,500, balance easy terms; lease alone worth $7,500. PAUL ZAKOS & BROS., 1527 W. Madison. Haymarket 7747.

RESTAURANT—FOR SALE; HIGHEST CLASS clean place on the So. Side; a wonderful opportunity for right party; reason for selling, too much work for one; long lease; rent reasonable; arrangements can be made for payments to right party. Address L O 514, Tribune.

Restaurant-Sandwich Shop.

Loc. downtown section; doing gd. bus.; low rental; wond. oppor. for gd. restaurant man; will sell reas.; going into other line of bus. Call Wabash 8016.

RESTAURANT—LOOP.

Modern; 8½ year lease; rent $400; big business; price $10,000; seats 90. Address K G 584, Tribune.

RESTAURANT—WILLING TO GIVE TRIAL to any one inter.; reputable and well estab. place; averaging $85; closed nights; will give inform. on appointment. 1456 E. 67th-st. Dorchester 6333.

RESTAURANT—BEST BUY IN CITY, $65 day; closed nights; 3 yr. lse.; chp. rent.; good for 2 ladies or couple. 3125 N. Halsted.

RESTAURANT—N. S.; DANDY PL.; $2,500.
RESTAURANT—S.S.; $75 day; $2,000; tms. BARRON & CO., 127 N. DEARBORN.

RESTAURANT AND HOTEL—14 RMS., NE. Chicago; rms. pay rent; no agents. Englewood 2296, or address D E 290, Tribune.

RESTAURANT—1211 E. 55TH-ST. 36 SEATS, long lease; reas. if taken at once. Call eves. or Sun.

RESTAURANT—NO. SIDE 78 SEATS; $12,000 cash and terms, or trade for Chicago real estate. Address M N 342, Tribune.

RESTAURANT, CANDY, CIGARS—CORNER location; est. 16 yrs.; receipts $125 daily. See Kugel, 5811-13 Broadway.

RESTAURANT—FIRST CLASS; NET $100 a day; $3,000 cash; rent payment. Address M O 447, Tribune.

RESTAURANT—VERY GOOD TRANS., 7111 South Chicago-av., leaving city, will sell at a barg. if sold at once. Hyde Park 10015.

RESTAURANT—EXCELLENT LOCATION; will sacrifice. 1230 Wilson-av.

ROAD HOUSE HOTEL—GD. LOC., NR. CHI. Sell or exch., $25,000, terms. Sta. 6435.

ROOMING HSE.—14 HSKPG.

Well furn.; iceboxes, etc.; stm. ht., elec.; r. w.; also 4 car garage with nice 4 rm. flat; all filled; rent $120, long lease; price $1,400. Look it over, you bargain seekers. 3129 S. Michigan-av.

ROOMING HOUSE—13 RMS.

3 baths, 4 stall garage, good locality, best trans., on west side; furn. for lt. hskpg.; lg. term lease; bargain for spot cash. Seeley 0876 for appointment.

ROOMING HOUSE—42 ROOMS; NO SIDE; Sheridan-rd. L surface and bus trans.; for sale or trade for Chicago real estate. Information, 1563 N. Wells-st., restaurant.

ROOMING HSE.—51 RMS.; GOING AWAY; profit $350 month; must sell at once; $5,000 if have cash. 4748 Lake Park-av.

RMG. HSES., 30 R. JACKSON, 14 R. Ashland, 50 r., Wash.-bl.; term West 5080.

ROOMING HSE.—7 RMS., $45 RENT; FURN. heat; cheap for cash. 1921 Warren-av.

SANDWICH SHOP—LOOP; WHOLESALE district; $4,000. Golan Realty Co., Rm. 710, 110 S. Dearborn. Dearborn 5311.

SMOKE SHOP.

Poolrm.; well est., prof. bus.; good lease and fixtures; splendid opening for ambitious man. 420 S. Clark.

TAILORING BUSINESS—OLD AND NEW work. Also bldg. Will sell complete or separate. Estb. 17 yrs. 3012 Irving Pk.-blvd.

TAILORING SHOP—INCOME $500 TO $750 a mo.; exp. $130. Niles Center Tailor Shop, Lincoln-av., nr. Oakton, Niles Center 103-R.

TEA ROOM—$1,500.

A distinct bargain. Doing good business in fine neighborhood. Equipment O. K. Present owner must give all time to other business. Hartsuch's Cafe, 7645 Sheridan-rd. Ph. Rogers Park 4343.

VANITY STORE AT 2451 W. 47TH-ST. Good location.

VULCANIZING SHOP—FULLY EQUIPPED. Location on corner of boulevard and main highway. Rent $30; for sale; bargain. Call Lafayette 8730.

55 ROOM HOTEL.

On Indian River, in very fast growing city in Florida, with immediate developments in existence. All trains, both local and Pullman, stop at this city. Most popular hotel, having been established some years ago. More permanent guests than can be accommodated the year round. An excellent investment as well as a wonderful purchase. With thought in mind of quick resale at very large profit. Quick action necessary. If interested wire or write for appointment at our expense.
OSCAR R. TRUETTNER, 4419 North-av., Milwaukee, Wis. Kilb. 7862.

CLUB STEWARDS—RESTAURANT MANAGers—Maitres' de Hotel—We offer for sale tea shop and exclusive eating house located on one of the three heaviest traveled concrete highways in Wisconsin. Tributary to over twenty lakes in Waukesha County. East limits of City of Waukesha [The Saratoga of the West], on a picturesque hill assuring a breeze all summer long. Wonderful possibilities. Priced right for immediate sale. Very fine terms. ARMITAGE AGENCY, Loan and Trust Bldg., Milwaukee, Wis.

FOR SALE — A 30 YEAR ESTABLISHED business in a northern Michigan town of 5,000 population; stock $35,000; best location; must sell, due to poor health. Address C X 8, Tribune.

WELL ESTABLISHED CONCERN, 3 YRS. IN bus., wants partner $5,000, ½ int.; $8,000, 1-3 int., to act as executive and develop sales of new patented article already on market with success. Address O 481, Tribune.

TO RENT—REPAIR SHOP IN NEW 100 CAR garage. 1725 N. Crawford.

BUSINESS CHANCES WANTED.

HAVE $5,000 IN MORTGAGE PAPER; want good going garage or light manufacturing business. Address M M 134, Tribune.

WANTED—CIGAR STORE ON N. SIDE; will pay cash. Address P 426, Tribune.

MY TIME AND $1,000; GIVE FULL PARticulars. Address P 157, Tribune.

BUSINESS SERVICE.

WILL DO WHAT A PRI. SECY. OR SON would do if you had one in Miami, Fla. Write or wire L. Jacobson, 230 W. Flagler-st., Miami.

WANTED—TOOL, DIE AND EXPER. WORK. Midwest Mfg. Co., 1427 Carroll-av.

LEASEHOLDS.

10 YR. LEASE; 52 FURN. RMS.; INC. $1,000 mo.; rent $400 mo.; pr. $9,000; cash $4,000; bal. easy tms.; nr. lake, I. C., bus. L. surf. line. J. S. R. M. 6 M. 79 W. Madison. State 8700.

BESHEARS & HENDERSON. 127 N. Dearborn, R. 801. Central 2854. 48 rms. 12 baths, lease 5 yrs. price $8,000; would consider trade for real estate.

CALL LANGE, 704 N. DEARBORN. 43 rms., nr. L; 7 yr. l.; r. w.; barg. 20 rms., No.; fine furn.; 7 yr. ls.; terms.

APT. HOTEL, 23 3 AND 4 RM. SUITES, priv. baths; 8 yr. lease; $10,000; $3,500 dn.; op. Linc. Pk.; ex. trans. 2224 Sedgwick.

OWNER OF A NEWLY BUILT HOTEL OF 82 rooms will share leasehold. For information call Ardmore 1175.

9 RM. FURN. FLAT, ALL OUTSIDE RMS.; 7 rms. rented; good trans.; rent $90. 2d apt. 5900 Michigan. Went. 1965.

LIPMAN & STEINBOCK, BURNHAM BLDG., 160 N. La Salle, Suite 511. State 2388. 42 rm. Wil. dist., 5 y. l.; inc. $1,300; $4,000.

ROOMING HOUSES AND HOTELS — ALL parts of the city; titles guaranteed. Corcoran, 811 N. Clark-st. Sup. 8245.

NICELY FURN. 7 RM. FLAT, RENT $75; 4 rms. now rented pay rent; barg. J. G. LINDVALL, 5519 Dorchester. Mid. 8595.

CHICAGO-AV., E. 60, 6TH FL. APT. 14—Modern 6 rm. cor. apt.; good inc.; reas. Superior 8180.

FIVE ROOMS, OR TRADE FOR AUTO. 6011 Calumet-av., 2d apt.

COMPL. FURN. OF 3 RM. APT.; BUS. Broadway car; reasonable. Buck. 2710.

$450 BUYS 8 RM. ST. HT. APT.; INCOME over rent. 4541 Hazel-av. Sun. 8101.

7 RMS. FURN.; H. W. HT.; ELEC. INC. above rt., $450. Calumet 6431.

15 RMS., PRAC. NEW FURN.; GD. INC.; barg. for quick sale. 853 Wilson.

MICH.-AV., 4841—$90; 7 RMS.; 5 BEDrooms; furn.; comp.; $350. Ken. 4085.

5 RM. FURN. FLAT, 1ST FL., GD. TRANS. Rent $62.50. Phone Mohawk 1883.

6 RMS., LGE. LOT, COMP. FURN.; RENT $60; I. C., L. 1055 E. 47th, 3d. Drex. 2472.

BARGAIN—FURNISHED FLAT, $200. 19 W. Ohio-st. Delaware 6740, eves.

COLLECTIONS.

WHO OWES YOU?

We buy or collect judgments. PEOPLES' COLLECTION AGENCY, 1709 W. 50th. Prospect 4133.

AUTOMOBILES—GASOLINE.

Studebaker 100 USED CARS

The cars listed here will give you some idea as to the completeness of our stock. And once you have compared our prices and our quality you will realize why we lead all Chicago in used car sales.

FOR $145
A Hupmobile touring with its original blue coat of paint. Good running condition; clean; extra tire, bumper, etc. An exceptional buy.

FOR $125
A Studebaker sport touring, with two bumpers, spo. light, motometer; original finish in fairly good condition and in good mechanical shape.

FOR $145
Reo touring, in very clean condition throughout; original finish, extra tire, bumpers. This is a real bargain.

FOR $245
A high powered Big 6 Studebaker touring; original finish in very good condition; extra tire, Biflex bumpers; sun shade and many more extras.

FOR $245
A 1923 Buick touring; a cylinder representing thousands of miles of care free service. This car has been given the best of care and is a real buy.

FOR $395
A late 1923 Hup roadster with California top. This is a very clean job and its original finish is almost like new. Good tires and many extras.

FOR $425
A 1923 Willys-Knight touring; painted beautiful maroon; in excellent mechanical condition; equipped with extra tire, bumpers, w. s. w., mirror, and spotlight.

FOR $445
'24 Dodge touring with its original finish, which is just like new; extra tire, bumpers, motometer. All new tires. This is a late '24 and is very clean inside and out.

FOR $495
A late 1923 Hupmobile touring with California top. Its original finish is just like new and is in excellent running condition; 2 bumpers, extra tire, and other extras.

FOR $525
A 1923 Studebaker Special 6 sport roadster; relacquered, rebuilt; nickel head lamps and radiator; practically new tires and has many extras.

FOR $685
You can buy a late model Studebaker Light 6 sedan, which has just been relacquered and overhauled. Has 5 disc wheels, spot light, bumpers, etc.; upholstery does not show signs of wear. This is a real bargain.

FOR $750
A late 1924 Davis sport sedan, which has been relacquered beautiful maroon and completely overhauled; good tires; upholstery is just like new; nickel head lamps and radiator; extra wheel on running board; has trunk, bumpers, spot light and many other extras.

FOR $850
A 1924 Studebaker Light 6 sedan, relacquered a beautiful green; overhauled; upholstery like new; no mars or scratches on fenders or body; equipped with motometer, bumpers, spot light and other extra equipment. Guaranteed.

FOR $1,095
A 1924 Studebaker Special 6 coach; relacquered dark green, fenders and running gear black; rebuilt; 5 practically new balloon tires; natural wood wheels; upholstery cannot be told from that of a new car; equipped with 2 bumpers, trunk, extra tire, etc. Guaranteed.

FOR $1,195
A 1924 Big 6 Studebaker brougham; relacquered Arizona brown and its disc wheels are finished in the same color; rebuilt in our own shops; upholstery like new. There are no mars or scratches on body or fenders and presents the appearance of new. Has extra tire, bumpers, trunk, spot light, etc. Guaranteed.

LIBERAL TERMS
OPEN EVENINGS AND SUNDAYS.
STUDEBAKER SALES CO. OF CHICAGO, 2030 S. Michigan-av. Calumet 6480.

L. Markle Co.

Rickenbacker-Rollin
2313 S. MICHIGAN-AV.

KISSEL DE LUXE PHAETON, 1924 model, with winter sides; 6 almost new tires, 2 bumpers, etc. Perfect mechanically. A real buy at $675.

RICKENBACKER SEDAN, 1924. Driven very little. Completely equipped and guaranteed. Specially priced at $1,250.

ROLLIN DE LUXE SEDAN, 1925. This car is positively like new in every respect and completely equipped. Only $985.

FORD FORDOR SEDAN. Runs like a new car. All good tires. Full equip.; $350.

WILLYS-KNIGHT COUPE SEDAN, 1924. Original finish. Has bumpers, motometer, 5 balloon tires, trunk, etc. Perfect throughout. Special at $975.

RICKENBACKER SEDAN, Model B. Newly painted. Mechanically A1. Fully equipped and guaranteed. Real bargain; $875.

FORD TOURING with 4 new tires, starter, etc. Fine condition. Our price $75.

RICKENBACKER PHAETON, Model A; 2 bumpers, trunk, motometer, etc. All good tires. Excellent mechanical condition. For quick sale $375.

Liberal terms and trades.

Buy with Confidence

$50,000 worth of used cars to select from.
PRICES CUT TO THE BONE.

'24 Dodge coupe; '24 Maxwell coupe.
'24 Dodge sedan; '24 Ford sedan.
'24 Packard sedan; '24 Lincoln sedan.
'23 Essex coach; '24 Chevrolet coach.
'24 Durant sedan; '24 Packard rdstr.
'23 Kissel rdstr.; '24 Cole rdstr.
'23 Buick coupe; '24 Jewett trg., win. sides.
'25 Flint tour.; '23 Hudson sport.
'23 Lexington tour.
TERMS OR TRADE.

SCHAEDEL MOTOR SALES
2211 S. Michigan-av.
Open eves., Sun.
2313 S. MICHIGAN-AV.

FORDS AND BIG CARS

$10 Down, $5 a Week.
90 DAY GUARANTEED OR MONEY REFUNDED.

25 Fordor Sedans, 1924-'25		$275 up
25 Tudor Sedans, 1924-'25		275 up
25 Sedans and Coupes, 1923		125 up
25 Coupes, 1924-'25		250 up
25 Roadsters, 1924-'25		100 up
25 Tourings, 1924-'25		100 up

BIG CARS.
Buick Spt. Rdst., 1924, $575; Dodge Sedan, 1925, $875; Dodge Coupe, 1925, $650; Dodge Sedan, 1924, $650; Hudson Coach, 1925, $875; Hudson Sedan, 1924, $775; Essex Coach, 1925, $475; Studebaker Sedan, 1924, $625; Buick Spt. Sedan, 1924, $750; Hudson Coach, $475; Moon Touring, 1924, $350; Chandler Spt. Sedan, 1924, $425; $10 down.
2275 Milwaukee-av., Nr. Cal.
Open eves. and Sundays. Armitage 0724.

Hudson Motor Co. of Ill.,

7141 Wentworth-av.
These late model used cars must be sold at once. Prices far below their actual value.
Late 1924 Hudson 5 Pass. Sedan
Late 1924 Rollin 5 Pass. Sedan
Late 1924 Hudson Coach
Late 1923 Ford Fordor Sedan
Late 1923 Hupmobile Touring
AND SEVERAL OTHERS.
All cars guaranteed A-1 and can be demonstrated. Make your own terms. But you will have to act quick to get these bargains.
WENTWORTH AV. BRANCH

1-10 DOWN, 50 WEEKS TO PAY.

THE MIDWAY CORPORATION, 6041 Cottage Grove-av. Fairfax 4810

YOUR RADIO

AS DOWN PAYMENT ON ANY USED CAR. HAVE 30 TO SELECT FROM.
3730 MILWAUKEE. SPALD. 0309.

AUTOMOBILES—GASOLINE.

DURST'S MONEY BACK GUARANTEE On Used Cars

Should any parts of this car prove defective and have to be replaced within a period of thirty days, we will do same in our shops, furnishing all the necessary parts GRATIS, charging you for only the labor at the regular price.
Further, should the purchaser find that this car is not exactly as represented by us at the time of purchase, you can return the car and receive money back except for a rental charge of $2.00 per day for the total number of days you have had the car in your possession.

75—Real Bargains—75

Open and closed models.
FROM $50 UP

Chevrolet, 4 pass. Coupe, 1924	$350
Chevrolet Sedan, 1924	$395
Chevrolet Coupe, 1924	$375
Chevrolet Coupe, 1923	$225
Chevrolet Tour., 1925, Model K	$385
Chevrolet Coupe, 1925, Model K	$625
Chevrolet Coach, 1924	$375
Ford Tudor Sedan, 1925, Ball. tires	$400
Ford Tudor Sedan, 1924	$325
Ford Touring, 1925	$200
Ford Roadster, 1925	$200
Ford Coupe, 1924	$250
Ford Touring, runs good	$ 50
Chandler Coupe, 1922	$225
Maxwell Sedan, 1924	$425
Maxwell Touring, 1923	$200
Cleveland Touring, 1922	$ 50
Overland Sedan, 1922	$125

Many others. See them.
TERMS TO SUIT.
Will Consider Trades.
Durst Chevrolet Co.
741 W. JACKSON-BLVD.
Open eves. and Sunday.

Locomobile

LOCOMOBILE 1925 TOWN CABRIOLET, only three months old. Driven 4,200 miles and has the appearance of new throughout. It is painted Alsace blue with black fenders and skirts and is striped in ivory and black. The equipment is complete, including bumper, motometer, automatic windshield cleaner, rear view mirror, spare tire, etc. Original cost $12,000. Our price, $6,250, represents a very substantial saving.

LOCOMOBILE SERIES 7-4 PASS. SPORTIF, in excellent coach and mechanical condition. It has recently been repainted a Brewster green and is striped in ivory and black. The equipment includes bumper, motometer, windshield cleaner, spotlight, two spare tires, etc. America's most distinguished sport car. Price $2,750.

LOCOMOBILE JUNIOR EIGHT BROUGHAM, 5 passenger. Driven only 1,300 miles. The equipment includes two bumpers, motometer, automatic wind shield cleaner, snubbers, spare tire, etc. This car cannot be distinguished from a new one and is priced to sell quickly at $2,250.

CHRYSLER ROADSTER 1925. Driven only 6,000 miles. This car is in excellent coach and mechanical condition and has the appearance of a new car. The equipment is complete, including spotlight, automatic windshield cleaner, windshield wings, rear view mirror, two bumpers, etc. Cost new over $1,900. Our price $1,450.

HUPMOBILE 8, 1925, 5 Passenger Sedan; driven only 7,000 miles. This car is in excellent coach and mechanical condition. Complete equipment includes two bumpers, motometer, Lorraine spotlight, spare tire and cover, cigar lighter, automatic windshield wiper, rear view mirror, etc. Price $1,850.

PACKARD SIX 1924 Five Passenger Touring Car. In excellent coach and mechanical condition. Price $1,650.

1923 MOON 5 PASSENGER TOURING CAR. Newly painted, in excellent mechanical condition, completely equipped and is a very exceptional buy at $425.

LOCOMOBILE JUNIOR EIGHT 5 Passenger Touring Car. Driven 5,000 miles. Has the appearance of new throughout. Only $1,550.

Locomobile Co. of Ill., Inc.,
105 E. 24TH-ST.
Corner of Michigan-av.
CALUMET 0380.

FRANKLIN

LINCOLN 4 PASS. SPORT. Brunn body; beautiful condition in every way; balloon tires; fully equipped. Compared to prices usually asked for this model this is a real buy.

MARMON TOURING, 1920. Seat covers, 5 excellent tires, motometer, automatic windshield cleaner, mirror, etc. Refinished maroon; wonderful mechanically. You'll be surprised what a value this is at our price.

STUDEBAKER 1925 STANDARD 6 SEDAN. Looks and runs like new. Special 2 tone color; 4 wheel brakes, balloon tires, disc wheels; all extras. Sacrifice price.

HUPMOBILE COUPE, 4 PASS. Late model that looks and runs like new; 2 bumpers, windshield spotlight, visor, windshield cleaner, and 5 good tires. Priced low.

FRANKLIN SER. 9-B SEDAN. Refinished, renickeled, reconditioned; 2 bumpers, excellent tires, clock, etc. Easy riding, easy handling; economical. Priced to move quickly.

CHEVROLET 1924 SUPERIOR TOURING. Elegant condition throughout; excellent tires; fully equipped. An honest buy at our price.

TERMS—TRADES.
OPEN EVENINGS AND SUNDAYS.
Franklin-Butler Motors
2251 S. Michigan-av. Victory 4210.
5430 Broadway. Edgewater 7510.
808 Grove-st., Evanston. Evanston 782.

SIEGEL-WOODS

WILLYS KNIGHT OVERLAND DEALERS.
40 Guaranteed Used Cars.
ALL STANDARD MAKES. 10 Ford tourings and Sedans. ALL IN FIRST CLASS CONDITION.
MUST BE SOLD REGARDLESS OF PRICE.
COMPELLED TO VACATE LOT.
SOME AS LOW AS
$5.00 A WEEK!
7440 STONY ISLAND-AV. MIDWAY 1849.
OPEN EVENINGS AND SUNDAYS.

Foreclosure OF 38 High Grade Cars BY Automobile Loan Co.

All cars must be sold Sat. and Sun., Nov. 7th and 8th.
If you want a car of any make from a FORD to a LOCOMOBILE, don't fail to attend this sale, as we are certain there will be just the car to satisfy you. Liberal terms.
2612 S. MICHIGAN-AV.

1919 PIERCE ARROW—[LIMO.] ALMOST new tires. In best of condition. If you want a big car at a ridiculously low price, here it is.
DURANT—1923 4 cyl. sport touring; Duco finish; wonderful bargain; A1 condition; $100 down, balance on time.
VELIE—1923 touring; Duco finish, like new; winter front; many extras. Cash or terms.
MANY OTHERS AS LOW AS $50.00—all in good running condition.
VELIE-BELL COMPANY, 2612 S. Michigan-av.

AUTOMOBILES—GASOLINE.

CADILLAC

When you buy a used Cadillac from our used car department our interest in your ownership of that car does not end with the sale.
You become a Cadillac owner entitled to the same consideration as the purchaser of a New Cadillac. Our extensive maintenance department, the largest of its kind in the country, is placed at your service. Your satisfaction with your car becomes of paramount importance to us.
It is obvious that you could not be satisfied with a used Cadillac which costs you $200 or $900 or $2,500, unless it gave you comfort, service, and dependability worth that much to you. So we must make sure that the used Cadillac you buy will give you 100 cents' worth of value for every dollar you invest in it.
A satisfied owner is our only guarantee that we shall remain in business and continue to grow.
Come in and inspect our used Cadillacs. Time payments on any of them costing over $500.
USED CAR ANNEX, CADILLAC MOTOR CAR CO. S. Michigan at 23d. Calumet 6644.

CADILLAC Automobiles TAKEN BACK FOR NONPAYMENT OF NOTES

Every car has been reconditioned and refinished, and the prices are simply the amount that is due plus the actual cost of repairs.
You can buy them on General Motors terms, the easiest and lowest in the world.
When you buy from us you are not gambling, as we are one of the largest and oldest new car distributors in the city.

1924 Oakland Sedan.
1924 Buick Master 6 Touring.
1923 Dodge Coupe.
1925 Chevrolet Coach.
1923 Nash 2 Door Sedan.
1923 Hupmobile Touring.
1924 Moon Sport Touring.
1922 Chevrolet 4 Pass. Coupe.
1922 Studebaker 4 Pass. Coupe.
1924 Ford Tudor Sedan.
1923 Ford Fordor Sedan.
1923 Durant Touring.
1922 Paige 6-66 Touring.
1921 Chandler Roadster.
1923 Overland Red Bird Tour.
1921 Elgin Touring.
1923 Jewett Touring.
1921 Reo Touring.
1922 Haynes Sport Touring.

Community Motors, Inc.
OAKLAND DISTRIBUTORS.
2426 Michigan. Cal. 5310.
Open evenings and Sunday.

MARMON

BUICK LATE 1923 SEDAN, 5 PASS. 6 CYL. Evidences extreme care; never abused; used but very little. Upholstery, tires, original finish and details exceptionally fine. A1 mechanically.

MARMON 1924 SPEEDSTER, 4 PASS. SPORT. Virtually new; having been driven short distance. Duco finish, trunk, 5 balloon tires, wind wings, motometer, automatic windshield cleaner, mirror. Guaranteed. Offered at a substantial savings.

MARMON TOURING CAR. Refinished maroon, burn-off work. Coach work 100%; wood wheels, 5 tires, spotlight, motometer, etc.; easy to handle; priced right.

CADILLAC TYPE 61, 1923 TOURING, in the hands of only one owner. Top, upholstery, paint, and mechanical condition first class. Has 6 excellent tires, 2 automatic windshield cleaners, motometer, bumper, step plates, etc. A real buy at our price.

20 other values. Sedans, Coupes, 4, 5 and 7 passenger at attractive prices; we may have just the car you are looking for, so come in at once. Liberal terms; trades accepted.

Willard McAllister Co., Michigan-av. Marmon Dealers. 2349 S. MICHIGAN-AV. VICTORY 3944.

AJAX SEDAN DEMONSTRATOR—FOR SALE—Chicago Ajax Co., 2501 Michigan-av. Calumet 4000. Ask for Mr. H. B. Dowis.

BUICK 1925 COUPE.

Master 6, 4 pass., De Luxe; driven 1,142 miles; sold with a new car guar., at a great saving; fully equipped. Act quick; terms, trade. 6524 Cottage Grove. Always open.

BUICK—TOUR., 1924, 4 WHEEL BRAKES; practically new; winter inclosure, with many extras; will be to your advantage to look this car over. Must be sold at once; sacrif. $485. 1328 S. Michigan.

Buick 5 Pass., 6 Cyl., $235.

Runs fine. Winter top. Barg.; $75 down; no interest chg. Insurance free. 3955 Fullerton.

BUICK—COUPE, MODEL 6-48, 1923 TYPE, $550. This car has been driven by one owner and is like new throughout. Leaving city. Can be seen at Allison's Garage, Mr. Roberts, 5516 Harper-av. Midway 2853.

BUICK—SEDAN, 7 PASSENGER, 1923; REfinished a beautiful sagebrush green; low mileage; many extras; tires and upholstery show no wear; 90-day guarantee; only $850; terms or trade. Always open. 5107 N. Clark.

BUICK 1925 SEDAN.

Driven 3,000 mi.; bal. tires, 4 whl. brks., fully equip.; $1,075; terms, trade. 6530 Cottage Grove-av. Always open.

BUICK 1924 TOURING,

$395. Terms. 59 cars to select from at $10 down, 1 year to pay. 7048 Stony Island. Midway 8548. Open Sun. and eves.

BUICK SEDAN, 1923.

New Duco finish; perfect shape mechanically; $230 down, bal. easy. Midway 1460. 7134 Stony Island-av.

BUICK '24 COUPE MASTER 6; perf.; $1,065. Well. 7797.

BUICK COUPE, 1923.

3 pass.; perfect mechanically; $170 down, bal. easy. Midway 1460. 7134 Stony Island.

BUICK 6—TOUR. LATE '22; SUMMER AND winter top; 6 new oversized cord tires; many accessories; mechanically perfect; must sell. See this, only $395; terms or trade. 3040 Lawrence-av.

BUICK COACH, 1925.

Master 6; fully equipped; $360 down, bal. easy. 7134 Stony Island-av. Midway 1460.

BUICK—SPT. ROADSTER, MASTER 6, 1925. Run very little; can't be told from day it left factory; new car guarantee. Bargain; terms. 3854 W. Madison.

BUICK—SIX, 4 PASS. COUPE; NEWLY painted and overhld.; $350 cash, no more, by owner. C. Ramstedt, 4129 N. Irving-av. Keystone 8304.

BUICK—MASTER 6 COACH, 1925; LIKE new throughout; fully equipped; barg. $1,195; tms. 4610 Washington. Aus. 0373.

BUICK—MASTER 6, 4 PASS. COUPE, LATE '24; like new throughout; fully equip.; $1,075; tms. 4610 Wash. Aus. 0373.

BUICK—'24 SEDAN, MASTER, 7 PASS. PERF. SHAPE; BMPRS.; FINE TIRES, ETC.; SELL CHEAP. OWNER. WELL. 7682.

BUICK—COUNTRY CLUB '25 COUPE, 4 PASS.; RUN 3,900 MILES; MUST SELL CHEAP. 1143 DIVERSEY-PKWY.

BUICK—MASTER 6 TOUR., RUN 3,000 MI., 4 whl. brakes, perf. cond., $975, new car guar. Terms. Open eves. 1741 Madison.

BUICK—MASTER 6 SEDAN, 1925; FULLY equip.; owner must sell today. $1,250. Call Palisade 1870.

BUICK—MASTER 6 SEDAN, '25; LIKE NEW throughout; fully equipped; barg. tms. 4610 Washington. Aus. 0373.

BUICK—MASTER 6 4 PASS. COUPE, '24-'25; orig. fin., like new; fully equipped; $1,050. Terms, trade. 6811 S. Halsted.

BUICK—1924, TOUR. SEDAN, $875 DOWN, bal. monthly. Lanse, Buick Dealers, 3100 N. Clark-st. Bittersweet 2840.

BUICK—2 PASS. COUPE; MILEAGE LIKE new; $575, terms. 4614 S. Ashland Boul. $775. Prop. owners, 10% down.

BUICK—1925 MASTER SIX, 5 PASS. COUPE; Heater; all equip.; like new. Owner, 1145 Washington-blvd. Ph. Mansfield 1592.

BUICK — SPORT RDSTER, 1919, BARG. $135. 5055 N. Lincoln-st.

BUICK—COUPE, 4 PASS., LATE 1923, $1 guaranteed, $435. Calumet 1031.

AUTOMOBILES—GASOLINE.

BUICK 1924 TOURING
Has been overhauled and repainted. Good top and interior excellent. This car runs and looks like new. A very good mechanical outfit.
Hyde Park Packard Dealer,
6534 Cottage Grove-av. Midway 6487.

BUICK '25 COUPE, $950.
4 passenger; driven 1,400 miles; fully equipped; give new car guarantee. Bargain. $950 cash or trade. Open evenings till 10 and Sunday. 2810 W. Madison.

BUICK 6 SEDAN, $550.
Driven 5,300 miles; fully equipped; give new car guarantee. Bargain. $550 cash or trade. Open evenings till 10 and Sunday. 2810 W. Madison.

CADILLAC SEDAN
This model 59B 5 pass. sedan is in excellent mechanical condition. Interior is perfect and shows no signs of wear. Tires are good with one extra. Car has been reconditioned and refinished Duco gray and black. This used high class car can be bought at the low price of $750; terms.
Hyde Park Packard Dealer,
6534 Cottage Grove-av. Midway 6487.

Cadillac V63 De Luxe Sedan.
This is a 5 pass. Sedan, finished a beautiful maroon, silver radiator and headlamps, in cond. of a new car; actually driven 4,500 miles.
Our Price $2,300.
EDDIE MEYER,
2317 MICHIGAN-AV. CAL. 6868.

CADILLAC—COUPE, V-63, 2, 18814, 5 ... 6 tires, 2 brand new, with covers. Bumpers front and rear; auto w. s. wiper, rear view mirror, paint, ties, mech. and upholstery 100% like new and original. Car has been in storage 22 mo. $1,475. Owner. 4636 N. St. Louis-av. Irving 0900.

CADILLAC—V-63 VICTORIA COUPE. THIS car is in excellent condition throughout and we believe this to be one of the best buys in the city at our price of $2,250. PIERCE ARROW BRANCH, 2420 S. Michigan-av. Calumet 5960.

CADILLAC SEDAN, 7 PASS.
Brand new tires; fully equipped; mileage 27,134; model 61. Best buy in city. Call Kenwood 4180. JAMES. 839 E. 43d-st.

CADILLAC—V63 COUPE, 5 PASS. DE LUXE; FULLY EQUIP.; DUCO FINISH, ETC.; CAR ... 4,300 MILES; WILL SELL CHEAP. WELL. 7802.

CADILLACS—57 SEDAN, $450; 57 IMP. Limo., $375; 57 ½ Limod., $475; 59 Suburban, $375; Phaeton, $200; 3 Tour., $190, $225, $290; Al cond. 353 E. 55th, Nor. 7598.

CADILLAC—59 TOURING, 7 PASS.; MECH. perfect; good paint; 2 extra tires, seat covers; exceptional buy at $625. 2325 S. Michigan-av. Calumet 4806.

CADILLAC—V-61 SEDAN, 1923, SERIAL Z-...; new Duco finish; spare tires, bumpers, only $1,275; terms, trade. 6524 Cottage Grove-av. Always open.

CADILLAC—7 PASS. TOUR.; CALIF. WINter top; like new; $375; terms, trade. 6524 Cottage Grove-av. Open evenings.

CADILLAC—V-63, DE LUXE SUBURBAN; like new throughout; fully equipped; barg. $2,450 terms. 4610 Wash. Aus. 0373.

CADILLAC—57 E. R. PHAETON, WINTER enclosure; exc. shape; good rubber; $350. Lafayette 9655.

CADILLAC — W-61 LIMOUSINE, $1,150. Delaware 0892. 1358 N. Dearborn, rear.

CADILLAC—57, 4 PASS. VICT., 5 GOOD tires; barg.; $300. Markovitz. State 2929.

Chandler Metro. Sed., $775.
New car condition throughout; fully equipped; guar.; terms. 3854 W. Madison.

CHANDLER—7 PASS. '20 TOUR. BARGAIN. Must sell. Rosboro, 7241 Princeton.

CHEVROLET—SPORT, 1924; DISC WHEELS, 2 bumpers, motometer, spare tire; driven only few hundred miles. Cost new $850; must sell, only $350 terms or trade. 3040 LAWRENCE-AV.

CHEVROLET TOUR., 1924.
Like new. A1 mech. cond.; $200; terms. 4118 Eaton-av. Keystone 3186.

CHEVROLET COUPE, 1924.
Fully equipped, ready to go; $126 down takes it. 636 Madison, Oak Pk. Aus. 2100.

CHEVROLET — SEDAN, '24; DUCO FIN. Bumpers, cord tires. $395. Tms. 4026 Irving Pk.

CHEVROLET—SUPERIOR SEDAN, REFINished and overhauled, like new. Real bargain. Only $325. 2504 Milwaukee-av.

CHEVROLET—1923 TOURING CAR. $75. Call at 1942 N. Hermitage.

CHEVROLET—'24 TO..., SELL TO PAY mtge. E. T. Baker, 6359 Broadway, R. 31.

CHEVROLET—SEDAN, 1926; LIKE NEW; real bargain; terms. 6554 N. Clark-st.

CHEVROLET—'24 SEDAN. PERFECT, $375. Reo Branch, 5710 Broadway. Ard. 1200.

CHEVROLET—SEDAN; SUPERIOR MOD.; excellent condition; $295. 1545 W. 51st.

CHEV.—SEDAN, '24. A BEAUTY. FULLY equip. Owner will sell $3?0. 1332 Mich.

Chrysler 6 Royal Coupe.
One of the latest body styles in the Chrysler 6 line and the smartest enclosed car they build. This particular car has been driven less than 2,000 miles and is in excellent condition throughout. The body is by Fisher, with the patented V-V windshield and extra seat under the rear deck. The finish is unblemished; mohair upholstery is in very good shape; has 5 balloon tires, front bumper, rear bumperettes, tire covers, stoplight, stabilators. A decidedly good car.
WOODLAWN BRANCH
CADILLAC MOTOR CAR CO.
6052 Cottage Grove. Dorchester 4416.

CHRYSLER
OUR BUSINESS IS CONDUCTED ON A strictly wholesale basis. Demonstration cars used in our wholesale work by executives and representatives are sold to the public every 90 days. We have the following cars to offer:
Chrysler Coupe.
Chrysler Crown Imperial.
Cars are in wonderful condition and carry factory standard guarantee.
R. H. Collins Automobile Co.,
39th and Michigan-av.
Mr. Miller or Mr. Hill. Boulevard 3010.

CHRYSLER '25 SEDAN, $975
Driven 1,100 miles; balloon tires, 4 wheel brakes, fully equipped; give new car guarantee; bargain, $975; cash or terms. Open evenings till 10 and Sunday. 2810 W. MADISON.

CHRYSLER COACH 6, LATEST SERIES.
Like new; best buy in city. Call Kenwood 4180. MR. JAMES; 839 E. 43d-st.

CHRYSLER SEDAN.
Late 1924; like new in every respect. Bargain. $875. Act quick.
6310 Broadway. Sheldrake 6000.

Chrysler 6 Coach, Lat. Ser.; big barg. Well. 7802.

Chrysler Imp. Sed., $1,325.
1925. Can't be told from day it left factory. Equipped. Term. 3854 W. Madison.

CHRYSLER—IMP. SEDAN LATE '24; LIKE new throughout; fully equip. barg., $1,150; terms. 4610 Washington. Aus. 0373.

CHRYSLER—6 COACH, 1926 MODEL, TWO months old; fully equipped; private party; going South. Phone Bittersweet 1332.

CHRYSLER — 1925 IMPERIAL SEDAN; original tires and paint; mechanically A-1; $1,?00. Austin 9731.

Cleveland '24 Spt. Rdr, $350.
Only driven 3,900 miles; fully equipped; give new car guarantee; bargain, $350, cash or terms. Open evenings till 10 and Sunday. 2810 W. Madison.

CLEVELAND—SEDAN, '24, 6 CYL. FULL equip.; a dandy at $550. 1332 S. Mich.

DAVIS—TOUR., 1922; RUN 13,000. MECH. perf. 7 N. Cont. mtr.; $365. Mid. 4530.

Diana Deluxe Sedan
RUN 1,100 MILES.
AT 35% DISCOUNT.
EDDIE MEYER,
2317 Michigan. Cal. 6868. Terms. Trade.

DODGE ROADSTER,
$185.
A SNAP!
Would you buy a perfectly good late model Dodge Roadster of good appearance and in perfect running condition, with excellent tires and other equipment, for $185? ... bring in the cash today and see this bargain. Open evenings.
STUTZ CHICAGO FACTORY BRANCH, INC., 2247 S. Michigan-blvd. Calumet 5510.

Dodge, '24—Calif. Top.
This car is completely equipped, including bumpers, heater, 2 spare tires, motometer, ... and every detail in perf. cond. A real buy. 2484 Milw.-av. Bel. 2184.

DODGE TOURING.
Taken back on account of nonpayment of notes. This car can be bought for only $65 ... balance monthly. Ask for Mr. Iyer's ... 2484 Milwaukee-av. Belmont 2184.

DODGE SEDAN, $450.
... original coat of paint; A1 condition; upholstery, tires, and motor perfect; fully equipped. Terms. Studebaker ... 4653 Washington-blvd.

DODGE—TOURING; ORIGINAL FINISH. ... will sacrifice. Owner. 3620 N. ...

DODGE—SEDAN, 1925; BALLOON TIRES; ... new; only run 3,000 miles; ... $785. 1328 S. Michigan-av.

DODGE—TOURING; GOOD CONDITION AND appearance; cheap. Call evenings or Sunday. ... 6320 Evans-av.

DODGE—B COUPE, SPEC. '25, 6,000 MI. ... like new. Davison, Hyde Pk. 4100.

DODGE—TOUR., '25, 3 MOS. OLD. BAL. ... top, $575. Terms. 5422 S. State.

DODGE—TOUR., '23; CORD TIRES; EXCEL. ... cash or terms. 5422 S. State.

DODGE—'23 SEDAN, BARGAIN, $175. REO ... 5710 Broadway. Ard. 1200.

DODGE—COUPE, '24; FULL EQUIP.; GUAR. ... 1332 Michigan.

DODGE—SEDAN, 1924; FULLY EQUIP.; ... must sell for balance due. ...

AUTOMOBILES—GASOLINE.

DODGE—SEDAN, SPECIAL TYPE A, LIKE new. Dodge special touring, balloon tires, special equipment; price low for immediate sale. South Gate Garage, 7136 Exchange-av., near South Shore I. C. station.

DURANT SPEC. TOUR., '25.
4 wheel brakes, balloon tires; equipped; $485; terms. Open eves. 3854 W. Madison.

DURANT — 1924 TOURING, ORIGINAL paint; like new; many extras; $185. ARTHUR JOHNSON, 625 S. Kedvale-av.

ESSEX COACH, LATE '23.
Mech. cond. good as new car; had little mileage; has large motor, disc wheels, 5 oversize tires, show no wear, bumpers and many extras; original paint and interior like new. See this bargain.
$445—TERMS.
4442 W. MADISON. MANSFIELD 2418.

ESSEX '25 COACH, $595.
Driven 1,400 miles; all steel body, latest type; fully equipped; give new car guarantee. Bargain. $595, cash or terms. Open evenings till 10 and Sunday. 2810 W. Madison.

ESSEX 6—COACH, '25; PURCHASED 30 days ago; run 1,050 miles; 2 bumprs., spotl., 5 balloon tires, motometer; cost $1,065 with equipment; will sacrifice for $600, as leaving city. 6700 Merrill-av. Fairfax 7528. Mrs. Jacobs.

ESSEX COACH, 1925.
Fully equip.; balloon tires; barg., $600. 6811 S. Halsted. Went. 2727. Open eves.

ESSEX — COACH, 1925, LIKE NEW; $250 down. LANGE, 3159 N. Clark. Bittersweet 2840.

ESSEX—6 CYL. COACH; DRIVEN 2,600 MI.; heater, many extras; $495; terms, trade. 6524 Cottage Grove. Open evenings.

ESSEX — COACH; LATEST MODEL; $195 cash; $48 mo. H. P. Fisher. Dorch. 7510.

ESSEX—TOURING, 4 CYLINDER, '22, WITH California top, $225. 553? S. Ashland.

ESSEX—COACH, '24; $500; TERMS; PERF. shape; fully equip.; extras. Ph. R. P. 3381.

ESSEX—CPE., '23, 4 CYL.; FULL EQUIP.; must sell; $385. 1332 Michigan.

FLINT 6-55 SPORT, '24
$775.
A SNAP!
This powerful, fast six cylinder Flint Sport with Locomobile lines, is a beautiful car in absolutely perfect mechanical condition, that presents the appearance of new; used very little and completely equipped; really a wonderful bargain for $775. About one-third the original cost. Open evenings.
STUTZ CHICAGO FACTORY BRANCH, INC., 2247 S. Mich.-blvd. Calumet 5510.

FLINT 6-55 SEDAN.
1925; driven 1,400 miles; balloon tires, 4 wheel brakes; fully equipped; new car guarantee; sell at a bargain; take car in trade. Open evenings till 10 and Sundays. 2810 W. Madison.

FLINT—5 PASS. TOUR., 1925; LIGHT 6 4-wheel hydr. brakes, etc.; perfect condition; $475. Terms. 2612 S. Michigan-av. Open evenings and Sunday.

FLINT—1925 SEDAN; DRIVEN 2,800 MI.; fully equipped; new car guar.; $1,375; terms, trade. 6524 Cottage Grove-av.

FLINT—TOUR. 55, RUN 3,000 MI.; EXTRA equip.; looks and runs like new; $675; new car guar. Terms. Open eves. 1741 Madison.

FORDS
DOWN GO OUR PRICES.
SMALL DOWN PAYMENT: BAL. 10 MO
No Brokerage Charges.
50 Sedans, 1925-'21 .... $100 up
50 Coupes, 1925-'21 .... $100 up
50 Tourings 1925-'21 .... $40 up
50 Roadsters, 1925-'21 .... $40 up
90 DAY WRITTEN GUARANTEE
2737-39 W. Madison-st.
527-529 Milwaukee-av.
OPEN EVENINGS AND SUNDAYS.

FORDS—$20 DOWN
on all priced cars and 10 months to pay; glass enclosures given with all open models; each one guaranteed.
LAWDER BROS.,
AUTHORIZED FORD DEALERS.
69th near State. Open eves., Sunday.

FORD TUDOR SEDAN.
Perfect condition, 1925 model, latest motor just installed and never driven; sell at great sacrifice by Saturday. Inquire Mr. Mitchell, 301 W. Chicago-av., or phone Superior 7762.

FORD SEDAN, $195.
This sedan has its original finish; good tires; lots of extras and is very clean. See this bargain today. Open evenings and Sundays. Studebaker Branch, 6101 Broadway.

FORD COUPE, $175
Perfect; run 3,000 miles; 5 cord tires; wheel lock; extras; 90 day written guarantee; $40 to 1-3 down. 2751 W. Madison-st.

Ford Tudor, Latest Model.
Run only 1,000 mi.; $435; 90 day written guarantee; many extras; $40 to 1-3 down, bal. monthly. 2751 W. Madison-st.

Ford Coupe, Style 26, $445.
5 balloon tires, every extra, like new; 1-3 down. New car guarantee. O'BRIEN, 3149 W. Madison-st.

Ford Coupe, Latest Model.
Duco finish; 5 cord tires; many extras; $385; 90 day written guarantee; $40 to 1-3 down, bal. monthly. 2751 W. Madison-st.

FORD TOUR., 1924, $140.
Winter inclosure, cord tires, equipped.
CHICAGO DURANT CO.,
2437 S. Michigan-av. Calumet 5700.

FORD—COUPE, 1924, FIRST CLASS CONDITION; A real buy; cord tires and many extras. J. J. Wright Motor Co., 243 W. 55th-st. Boul. 9500.

FORD FORDOR SED., $345.
Perfect. Kranz. Sheld. 2300.

FORD—'24 ROADSTER. $175.
Ford, '22 sedan, $150.
Ford, '19 touring, $75.
5339 S. ASHLAND-AV.

FORD SEDAN, 2 MOS. OLD.
Fordor, pract. new; sacrifice for quick sale. No dealers. Brunswick 0055.

Ford Sedan, $175.
In excellent condition and an outstanding bargain. Studebaker Branch, 7605 S. Halsted.

FORD—FORDOR SEDAN LATE 1924; FULLY EQUIPPED; OVERSIZED CORD TIRES; MUST SELL, ONLY $395. TERMS OR TRADE. 3040 LAWRENCE-AV.

FORD—COUPE, LATEST MODEL, 1 WEEK old; lots of extras; am forced to dispose of it; no reasonable offer refused. Call Normal 7573 after 4 p. m.

FORD—FORDOR 1924, $325; RUNS PERfect; many extras; new car guar.; $100 down bal 12 mos. 4010 Irving Park-blvd.

FORD—TUDOR SEDAN, 1925; LOTS OF EXtras. A wonderful buy. $395. 4635 Washington-blvd.

FORDS—MORTGAGE FORECLOSURES; ALL late models; will sell for balance in car. Mr. Gray, 4554 Broadway. Room 249.

FORD—COUPE; EQUIPPED WITH EXTRAS; mech. A1. This is a real barg. Must sell $13?. tms. 3040 Lawrence.

FORD—1925, TUDOR SEDAN; CANNOT BE told from brand new; $100 extras; 5 cord tires; will sacrifice. 2749 Sheffield.

FORD—SEDAN, FORDOR, 1924; SPEEDOMeter, wheel lock, bumpers, 90 day guarantee; $350; $125 down. 3715 Chicago-av.

FORD—SEDAN, 1923, $135; 5 CORD TIRES, lock, etc.; 90 day written guarantee; $40 to 1-3 down, bal E. Z. 2751 W. Madison-st.

FORD—COUPE, THREE OF THEM; 10 & 11 million motors Nos.; $375 each. Authorized Dealer, 1105 N. Clark-st.

FORD—COUPE; VERY GOOD COND. AND appearance; no better buy in Chicago; $125. Authorized Dealer. 1111 N. Clark.

FORD — TUDOR, 1923; $325; RUNS AND looks perf.; cord tires, etc.; 90 day guar.; 1-3 down, bal. 12 mos. 4010 Irving Pk.

FORD—TOURING, 1923. IF YOU WANT A REAL BARGAIN, HERE IT IS; $95. 1101 N. CLARK-ST. MR. KARA.

FORD — TUDOR; LIKE NEW; WAS IN storage over 9 months. Car not used very much; $200 down. 1101 N. Clark-st.

FORD—COUPE, '24; DRIVEN VERY LITtle; has had best of care and is fully equip.; real buy at my price. 5351 S. Ashland-av.

FORD—COUPE, LATE '24; TIRES PRAC. NEW. EXTRAS. WILL SACRIFICE FOR IMMEDIATE SALE. 1545 W. 51ST.

FORD—FORDOR, 1925 SED. THIS CAR like new, fully equipped; must be sold, leaving city. Can be seen at 1450 S. Michigan.

FORD — ROADSTER; GOOD CONDITION; extra equip.; bargain. Call at 3227 Carroll-av. Daytime only.

FORD—FORDOR, 1925. REFINISHED IN new Ford colors; perf. cond.; new car guarantee; $425 terms. 2411 Milwaukee-av.

FORD—TUDOR, 1925, BALLOON TIRES, fully equipped, new car guarantee. Chicago Ford Exchange, 1450 S. Michigan.

FORD—COUPE, 1924, ALL NEW CORD tires, mechanically perfect, 90 day guarantee. An ideal salesman's car. 1450 S. Michigan.

FORD—TOURING, 1925, FULLY EQUIPPED, balloon tires, new car guarantee. Chicago Ford Exchange 1450 S. Michigan.

FORD—1924 COUPE; BARGAIN. Reo Branch 5710 Broadway. Ard. 1200.

FORD—SEDAN, '24, 4 DR. FULLY EQUIP.; $335, cash or tms. 5422 S. State.

FORD—COUPE '24 LIKE NEW. FULLY equip. $325; tms. 6811 S. Halsted.

FORD—TUDOR, '25; BAL. TRS.; JUST LIKE new; $400 tms. or trade. 4315 Cot. Grove.

FORD—COUPE, 1924; MANY ACCESSORIES; exc. cond.; $300. 3721 Chicago-av.

FORD—SEDAN, CHEAP. Juniper 9523.

FORD—SEDAN, LOTS OF EXTRAS. $125 cash. Crawford 1841.

FORD—TUDOR, $200; $60 CASH, BAL. $30 per mo. 37 S. Kedzie-av., 1st apt.

FORD—TOUR. $35; LOOKS, RUNS GOOD; good tires; 90 day guar. 2751 Madison-st.

FORD—SEDAN, $35. LOOKS, RUNS LIKE new. Ful. eqpd. $385. Tms. 4026 Irving Pk.

FORD—SEDAN, FOR SALE CHEAP. GLESER, 4545 Sheridan.

FORD—COUPE, '24, EXC. COND., MANY extras, $275 cash; pri party. So. Sh. 7498.

FORD—SEDAN, '24 TUDOR, IN GD. COND.; cord tires; extras; $300 cash. Mon. 6664.

FORD — TOUR., 1924; MANY EXTRAS; only $75. Palisade 1870.

AUTOMOBILES—GASOLINE.

FORDS
12
FORDS
Open and Closed Models.
$75 to $100 Each
EASY TERMS
Englewood Overland Co.
5952 S. HALSTED-ST.
WENTWORTH 8257.
CHICAGO'S LARGEST
Willys-Overland Dealers.

FORDS
USED CAR WEEK
1 Day Left
THIS IS A REAL SALE!
CASH OR TERMS
Glenn E. Holmes, Inc.
Authorized Ford Dealer,
30 E. LAKE-ST.
OPEN EVENINGS AND SUNDAY.

Fords—300—Fords
PAY $20 DOWN
AND DRIVE HOME YOUR CHOICE.
LICENSE FREE.
Winter Sides for Open Cars.
90-DAY GUARANTEE
We are Authorized Ford Dealers and our policies are well known. A dollar's worth of value for every dollar received is our motto. Your money cheerfully refunded if not entirely satisfied.
Buy with Confidence
Open Cars, all models, $25 up
Clsd. Cars, all models, $75 up
Trucks and Deliveries, new bodies—$50 up.
LITSINGER MOTOR CO.,
AUTHORIZED FORD DEALER.
757-739 W. Jackson-blvd.
Near Halsted. Open eves. and Sunday. 5 minutes from the loop. ...

FORDS—1,000—FORDS
$20 Cash, No Extra Charges.
1925 LICENSES FOR ALL CARS.
Tudors and Fordors, $275 Up
Coupes and Sedans, $110 Up.
Tourings, Roadsters; like new; $40 up. All kinds of open cars taken as first payment. 90 DAY GUARANTEE ON ALL CARS.
724 MILWAUKEE-AV.,
CORNER CARPENTER-ST.
Open evenings and Sundays.

Fords, All Models—200
Many like new. With every extra. Price and terms to suit. New car guarantee.
O'Brien, 3149 W. Madison-st.

Ford Coupes and Sedans.
$100 up. We will take your Ford touring car as down payment.
2300 W. MADISON-ST.

FORD TOURING, $65.
Starter, demountable rims, many extras. New car guarantee. O'BRIEN, 3149 W. Madison-st.

Ford Fordor Sedan, $335.
5 cord tires, every extra, perfect condition. New car guarantee. Terms. O'BRIEN, 3149 W. Madison-st.

FORD—TUDOR SEDAN; MOT. NO. 10,400,-000; demonstrator; whl. lock, speedo, trouble sp. light, 5 cord tires, aut. w. s. wiper, rear v. mirror; immed. sale, $350, terms. 2376 Milwaukee-av.

FORD '25 TOUR., $195.
Motor 12000391; 5 cord tires, bumpers, shock absorbers, extras; 90 day writ. guar. $40 to 1-3 dn. 2751 W. Madison-st.

FORD—COUPE 1925; BALLOON TIRES, $350; FORD TOURING, $125; FORD COUPE, 1924, $325. Terms. 2612 So. Michigan-av. Open evenings and Sunday.

FORD COUPE, 1924.
Perfect shape; $75 down, balance easy. 7134 Stony Island-av. Midway 1460.

FORD — 1925 COUPE DEMO., $450; 5 balloon tires and other extras; must be sold this week. Buena Motor Sales Co., Auth. Ford Dealers. 3952 Broadway.

FORD — TUDOR, 1925; BALLOON TIRES, bump., etc.; new car guar. Above the average; $115 down, bal. 12 mos. 3431 Irving Park-blvd.

FORD—COUPE, 1925; $100 CASH; BUMPers, speedo, cord tires; many other extras. Finish like new. Bargain. Balance 1 yr. 3431 Irving Park-blvd.

FORD DEMOS.
1925 coupes at $50 down, balance 10 months. 2300 W. Madison-st.

Ford '25 Fordor Sedan, $395.
Same as new; every extra; 90 day writ. guar. $40 to 1-3 dn. 2751 W. Madison.

FORD — COUPE, 1923, 5 CORD TIRES; speedo; looks and runs like new; $65, bal. 1 year. 3431 Irving Park-blvd.

FRANKLIN TOURING
$220 Cash, $10 Per Week
buys this car. The finest new winter sides and many extras. Latest hood, air cooled, only excellent beige brown paint; good tires.
SEE THIS TODAY.
REO MOTOR CAR CO.,
[Factory Branch]
2441 S. Michigan. Cal. 6052.

FRANKLIN — TOURING, 1921; 5 WIRE wheels; cheap. After 5 p. m., 1145 Wabash-av.

HAYNES '22, $150; GOOD tires and cond. Pros. 2337.

HUDSON SEDAN, 7 P., '25.
Driven only 1,200 miles; Lovejoy shock absorbers; German Bosch horn; fully equip.; can't tell from new; barg. for quick sale. $1,4?5. 6811 S. Halsted. Went. 2727.

HUDSON COACH, 1923.
Brand new paint job; fully equipped; big bargain at $550. See HOULIHAN, HUDSON MOTOR CO. OF ILL., 2220 S. Michigan-av. Calumet 6900.

HUDSON COACH, 1925.
Driven 1,100 miles; all steel body; latest type; give new car guarantee; sell at a bargain or trade. Open evenings till 10 and Sunday. 2810 W. Madison.

Hudson 4 Pass. Coupe, $275.
Driven 7,800 miles; fully equipped; give new car guarantee. Bargain for cash; $275. Open evenings till 10 and Sunday. 2810 W. Madison.

HUDSON—SEDAN, '23. ORIGINAL FINISH and upholstery like new. Carries new car guarantee; balloon tires; show no mileage whatever. Only $1,235. Terms or trade. Open evenings and Sunday. 4628 N. Clark.

HUDSON—1924, COACH; IN PERFECT CONdition throughout; balloon tires; at the very low price of $800. Act now. 6035-37 Broadway. Longbeach 7540.

HUDSON COACH, 1925.
Looks like new; $240 in extras; sacrifice best offer. Prospect 0143. 2306 W. 51st-st.

HUDSON COACH, $475.
Perfect. Kranz. Sheld. 2300.

HUDSON BROUGHAM.
Prac. new; run 1,080 miles; fully equipped. Will sacrifice. 7615 S. Halsted.

HUDSON—SEDAN, 1924, 5 PASS., ORIGINAL paint and tires; mechanically perf. Must sacrifice; financially embarrassed. Private party. Irving 1693.

HUDSON—TOURING, 7 PASS.; GOOD MEchanical condition and appearance; sacrifice $85. 1105 N. Clark-st. Mr. Kara.

HUDSON—COACH, 1925; DISC WHEELS, balloon tires; must be sold at once; $785. 1328 S. MICHIGAN-AV.

HUDSON—COACH '25; LIKE NEW; FULLY equipped. Bargain. $850 terms. 4610 Washington-blvd. Aus. 0373.

HUDSON—SEDAN; DRIVEN 3,800 MILES; paint, tires, etc., like new; guar., $695; terms, trd. 6526 Cottage Grove-av.

HUDSON—COACH, 1925; DRIVEN 1,200 MI.; fully equipped; new car guar.; barg., $895; terms, trade. 6524 Cottage Grove-av.

HUDSON—COACH, '25, IN VERY NICE CONdition. $875. CHARLES LANGE & BROS. COMPANY, 2625 Milwaukee-av. Spa. 0234.

HUDSON — COACH, 1924; DRIVEN 3,400 miles; must sell at once. $500 ...

HUDSON—COACH; WILL SELL CHP. OWNer needs money; priv. Roosevelt 6064.

HUDSON—COACH, LATE '23; PERF. COND. $525. Call Owner. Saginaw 2549.

AUTOMOBILES—GASOLINE.

Hudson Sedan, Late '23
7 pass. in wonderful mechanical condition. Has very good set of cord tires, 1 extra; stop and spot lights, bumpers and other extras. Interior finished in dark blue broadcloth, which is like new. Car has slip covers in very good condition. There are thousands of good miles left in it. At the low price of $675 terms.
Hyde Park Packard Dealer,
6534 Cottage Grove-av. Midway 6487.

HUDSON COACH, 1925, $850.
This car is as perfect mechanically as the day it was bought. It is equipped with Biflex bumpers, stoplight, fender light, heater, pillar lamps, etc. Will demonstrate. If you are interested in this car phone MR. SMITH, Calumet 6900.

HUDSON COACH, LATE '23.
Refin. in Packard Brown; in the best of mech. cond. in every detail; disc wheels, bumpers front and rear; trunk and many extras; interior clean as new car.
$585—TERMS.
4442 W. MADISON. MANSFIELD 2418.

HUDSON SEDAN, LATE '23.
5 pass.; refinished in coach blue; thoroughly overhauled; interior shows no wear; 5 tires, like new; bumpers and many extras. See this sedan. It's a beauty. Priced reas.; terms.
4442 W. Madison-st. Mansfield 2418.

HUDSON COACH, 1925.
Only driven 1,254 miles; bumpers, spare tire, running board lights, auto. w. s. wiper, rear view mirror, motometer, lock and radiator cap; lots of extras; private owner; must sell; $950. Terms can be arranged. 1651 E. 67th-st. Dorch. 6462. Apt. C-2.

HUDSON TAXICAB.
Has been in Checker taxi service, painted. Good mechanical condition; priced for quick sale. $250 can be shown by MR. BLACK or MR. DAMPMAN, HUDSON MOTOR CO. OF ILLINOIS, 2220 Michigan-av. Cal. 6900.

HUDSON—COACH, 1925; POSITIVELY CAN not be told from new; equipped with disc wheels, 2 bumpers, spare tire, tube and cover, automatic wind shield wiper, stop light and trunk; cost new $1,575; driven less than 3,000 miles; our price, $1,050; terms. 3948 N. Robey-st. Buckingham 2310.

HUDSON TAXICAB.
Complete with meter and equipment. All ready to go. $200. Mr. Houlihan. HUDSON MOTOR CO. OF ILL., 2220 Michigan-av. Calumet 6900.

HUPMOBILE
1925
1925 CLUB SEDAN,
in perfect condition; looks like new; driven only 7,000 miles; original value, $1,700 with complete equipment of special parking lights, Votue balloon tires in excellent condition, spare wheel with tire, cover and Yale lock; front and rear bumpers, automatic windshield wiper, stop light, motometer, radiator winter cover, and approved wheel lock.
$1,050—all cash DESIRED.
PHONE UNIVERSITY 9894.

HUPMOBILE BARGAINS.
1923 Hupmobile Sedan $550
1924 Hupmobile Sedan, Duco fin. 1,000
1924 Hupmobile Sedan, orig. fin. 900
1924 Hupmobile Sed., refinished gray 950
1923 Hupp 4 Pass. Coupe, like new 700
1923 Hupp 2 Pass. Coupe, like new 675
LIBERAL TERMS.
SQUARE DEAL HARRY MOTOR SALES.
3312-22 Sheffield-av.

HUPMOBILE SPORT.
Almost new. Perfect in every respect. Bargain. Terms.
6310 Broadway. Sheldrake 6000.

HUPP CLUB SEDAN, $950.
1925; perfect condition throughout; fully equipped; factory guarantee; terms. 3854 W. Madison.

Hupmobile Club Sedan.
Less than 1 yr. old. The best bargain in Chicago at $775. Terms.
6310 Broadway. Sheldrake 6000.

HUPMOBILE TOURING.
Like new; lots of extras; will sacrifice. Ph. H. P. 2792.

HUPMOBILE, $350.
5 pass. All equipped. Runs and looks fine. A bargain. Terms. 3953 Fullerton-av.

Hupmobile Enclosed Car.
Must dispose of my car by Monday. For full particulars phone LESTER at Cal. 5800.

HUPP—COUPE, 1923, 4 PASS.; JUST OVERhauled; 3 new tires. $750 cash. Parts Repair Shop, 642 Dewey-pl.

HUPMOBILE SEDAN, 1924 .... $1,095
Hupmobile Touring, 1923 .... $495
Bonafide guarantee. 2512 Milwaukee.

HUPP—CLUB SEDAN; DEMONSTRATOR; fully equipped. 6012 Kedzie-av.

JEWETT COUPE
$195 Cash, $9 Per Week.
Original finish, perfect coach and mechanical condition.
SEE THIS TODAY.
REO MOTOR CAR CO.,
(Factory Branch),
2441 S. Michigan. Cal. 6052.

Jewett De Luxe Brougham.
1925 DEMONSTRATOR.
A practically new car, nicely broken in. Four wheel brakes, fully equipped; at a liberal reduction.
Broadway Motor Sales,
5206-08 BROADWAY.

JEWETT BROUGHAM, '24, $565.
Here is a real buy. Small mileage. Fine tires and the engine in the best of condition. This car will sell at once at this price. Terms. Open evenings and Sundays. Studebaker Branch, 6101 Broadway.

JEWETT—SEDAN, LATE 1924, 5 PASS.; 4 door sport type; 2 bumpers, trunk, snubbers, many other extras; cost $1,800 1 year ago. Comp. to sell. 5951 Indiana-av. Went. 8214.

JEWETT SEDAN, 1925
Like new; semi-bal. tires, fully equip.; barg., $925; tms., trade. 6811 S. Halsted.

JEWETT—BROUGHAM, LATE '24; A1 COND. Priv. own., lvg. city. H. P. 1439. JONES.

JEWETT—'23 TOURING, $275, LIKE NEW. Reo Branch, 5710 Broadway. Ard. 1200.

JORDAN—BLUE BOY, 1925, 4 PASS. SPORT, 4 wheel hydraulic brakes, 5 balloon tires, like new; 2 windshield spotlights, 2 bumpers, windshield cleaner, motometer and lock, rear and running board trunks; driven 8,000 miles; business changes forces me to sell immediately; need cash. 1900 W. Belmont-av. Lake View 1640.

JORDAN SPORT SEDAN, '25.
Straight 8, driven 1,200 miles; balloon tires, 4 wheel brakes, give new car guarantee. Sell at bargain; take car in trade. Open evenings till 10 and Sundays. 2810 W. Madison.

JORDAN BROUGHAM, 1924.
4 wheel brakes, original Crane Simplex finish, good tires and mech. excellent, for only $560 down. 636 Madison. Oak Pk. Aus. 2100.

JORDAN—SEDAN, 1922 WONDERFUL CONdition; new paint; mechanically perfect with good tires; exceptional buy at $900. 2325 S. Michigan-av. Calumet 4806.

JORDAN—'25 TOUR; BALL. TIRES; 4 WHL. brakes; driven 3,300 mi.; $850 takes it. E. T. Baker, 6359 Broadway. Rm. 31.

JORDAN—SPORT, 1923 JUST LIKE NEW; $33?. 1328 S. Michigan-av.

LINCOLN—7 PASS. SEDAN; ONLY USED A few months as demonstrator; at suitable reduction; new car guarantee and service by Authorized Lincoln Dealer. Bittersweet 2960.

LINCOLN—4 PASS. 2 WINDOW SEDAN; it's good looking and in good condition; so good it carries a new car guarantee by Authorized Lincoln Dealer. Bittersweet 2960.

MARMON—4 PASS SPORT, SPECIAL SHOW car; the snappiest looking car in town, cannot be told from new; 33x5 Goodyear cords; fully equipped; this car new cost over $3,300, but will be sold to the first buyer with $985. If you see it you will buy it. E. KULLBERGER 1441 E. 75th-st.

MARMON—34, 5 PASS. TOURING, IN VERY gd. condition; must sacr.; $400. Ph. Lake View 6804, 3 and 6 p. m.

Maxwell De Luxe Spt. Tour.
Chrysler-Built, 1925.
Has had little mileage; in the best of mech. cond.; Duco paint; top and upholstering new car appearance; disc wheels, bumpers, sport equipment. A snappy sport car at a bargain. Terms.
4442 W. Madison-st. Mansfield 2418.

MAXWELL '25 SEDAN, $700
Driven 1,200 miles; fully equipped; give new car guarantee; bargain, $700; cash or terms. Open evening till 10 and Sundays. 2810 W. MADISON.

MAXWELL SEDAN, 1925.
Driven only 1,000 miles; compl. equip.; new car guar.; terms. MR. MILLER or MR. HILL. 3900 S. Michigan-av. Ph. Boulevard 3010.

Maxwell Touring, $190
This late '22 is in very fine running condition and has the appearance of a new car; 5 disc wheels, fully equipped. Studebaker Branch, 7605 S. Halsted.

MAXWELL—CLUB SEDAN, 1925; LOOKS and runs like new; will guarantee. 813 Diversey-pky. Lake View 8126.

MAXWELL—'23 BUS. COUPE, BARGAIN. Reo Branch, 5710 Broadway, Ard. 1200.

MOON—GYPSY SPECIAL SPORT, 4 PASS.; only used a few thousand mi.; with original paint; can be made into a bed; with complete kitchen and camping outfit. If you are contemplating a trip to Florida or California, here's a great bargain for you, as this car is like new in every respect, including tires; cost nearly $2,000; you can have it this week for $250 cash, balance monthly. E. KULLBERGER 1441 E. 75th-st.

MOON—SEDAN, 1925; 4 WHEEL HYDR. brakes, disc wheels and lots of other equipment; $695. Terms to ... party. 2612 S. Michigan-av. Open evenings and Sunday.

MOON SPORT TOUR., $375.
1923; looks and runs perfect; equipped and guaranteed. Terms; open evenings. 3854 W. Madison.

MOON—BEAUTY, LT. MODEL, A-1 COND.; must sell; best offer. 1241 S. Harding.

AUTOMOBILES—GASOLINE.

NASH
Rebuilt and Guaranteed.
ALL MODELS.
CHICAGO NASH CO.
CALUMET 2000. 2000 MICHIGAN-BLVD

NASH 1924 TOURING.
WINTER ENCLOSURE.
Original finish; equipped with 2 bumpers, disc wheels, spare tire, etc.; driven only 8,000 miles. Our standard guarantee with this car. $220 down, bal. $36 a month. NASH DEALERS, 1115 E. 63d-st.

NASH, 1924.
2 door 5 pass. carriole; driven only 9,000 miles; Duco finish, new tires; looks and runs like a new car; must sacrifice on account of changing position; $750, cash or terms. Phone Briargate 1838 or call at garage, 7334 N. Clark-st.

NASH 6 '24 TOUR., $475.
Driven 3,400 miles; lots of equipment; give new car guarantee; bargain, $475, cash or terms. Open evenings till 10 and Sundays. 2810 W. Madison.

NASH—COACH, '25; BALLOON TIRES, 4 wheel brakes, upholstery and original finish like new; grab this bargain at $950. Terms or trade. Open evenings and Sunday. 4628 N. Clark-st.

NASH TOURING
1924; in perfect mechanical condition. A bargain hard to duplicate; $475.
6310 Broadway. Sheldrake 6000.

NASH—SPORT SEDAN, 4 DOOR; TRUNK, discs, bmprs., balloon type tires; cost me $2,300; will take $1,085 now. Owner. Well. 7797.

NASH — 4 DOOR SEDAN; LITTLE USED; fully equipped; trunk, etc.; new car guar.; $975, terms, trade. 6524 Cottage Grove-av. Open evenings and Sundays.

NASH SEDAN, 1925.
Like new, fully equip.; balloon tires; barg.; tms., trade. 6811 S. Halsted. Went. 2727.

NASH—COUPE, 1924 3 PASS. EXCELLENT condition throughout; will guar., $550; terms. 812 Diversey-pky. Lake View 8126.

NASH—1925, 4 PASS. COUPE, VICTORIA. Good as new; fully equipped; cash and terms. No trade. MUST SELL. Aust. 0075.

NASH—4 CYL. 3 PASS COUPE, A-1 COND. $250 cash, or terms. Riverside 193-RX.

NASH—SPORT TOURING, 1924; BARGAIN. $200 down; guaranteed. 6554 N. Clark-st.

OAKLAND—1922, 6 CYL. TOURING. A real bargain; come and see it. Act quick. ONLY $165 CASH.
Garfield Motor Sales Co.,
47 E. 55TH-ST. COR. WABASH-AV.
ENGLEWOOD 0027-5315-6410.

Oakland Sport Coupe, $295.
Driven 4,800 miles, fully equipped; give new car guarantee; bargain, $295, cash or terms. Open evenings till 10 and Sunday. 2810 W. Madison.

OAKLAND '25 SEDAN, $775.
Driven 1,600 miles; balloon tires; 4 wheel brakes; fully equipped; give new car guarantee; bargain, $775 cash or terms. Open evenings till 10 and Sundays. 2810 W. Madison.

OAKLAND—5 PASSENGER SEDAN; NEW paint; runs perfect; first $85 takes it. Ph Vincennes 4602.

OAKLAND—'25 COACH; SELL TO PAY MTG. E. T. Baker, 6359 Broadway, Rm. 31.

OAKLAND—ROADSTER, '23, BARG.; REbuilt; cord tire. 6443 Peoria-st. GLENN.

Oldsmobile '25 Sedan, $775.
Driven 1,200 miles; fully equipped; give new car guarantee; sell at a bargain; $775; cash or trade. Open evenings till 10 and Sunday. 2810 W. Madison.

OLDS—COUPE, 1924; FRONT AND REAR bumper, motometer, stoplight, heater, rear view mirror, etc.; original tires; brand new upholstery perfect; only $685; terms or trade; always open. 5107 N. CLARK-ST.

OLDSMOBILE—6 SEDAN, 1924; ORIGINAL finish; 5 good tires, bumpers, stop light and other extras; perfect mechanical condition; special today, $595; terms. 3948 N. Robey-st. Buckingham 2310.

OLDSMOBILE—DE LUXE SEDAN; MILGE. 3,700; balloon tires; extras; $685, terms. 4614 S. Ashland. Prop. owners 10% down.

OLDSMOBILE — 6 CYLINDER COUPE, 4 pass., last year's car complete equipment; A1 shape; $575. 5931 W. Huron-st.

OAKLAND SEDAN.
5 pass., just like new in every respect; has full equipment and carries guarantee; this is a bargain if you are looking for a 6 cyl. sedan under $1,000; only $225 cash, balance monthly. E. KULLBERGER. 1441 E. 75th-st.

Overland 6 De Luxe Sed., '25.
Driven 1,200 miles; balloon tires; fully equipped; give new car guarantee; sell at a bargain; take car in trade. Open evenings till 10 and Sundays. 2810 W. Madison.

OVERLAND—4 DOOR SEDAN; 2 TONE FINish; front, rear bumpers, spotlt., tools, stoplt., wheel lock etc.; completely gone over in our shops; new car guar. Only $395; tms., tr. OVERLAND DEALERS, 3040 Lawrence.

OVERLAND—'24, SPORT TOUR.; EVERY acces.; like new; $250; tms. 5422 S. State.

PACKARD.
This 8 passenger limousine can be had at a bargain; in excellent green mohair upholstery; motor in extremely good condition. $175 DOWN, $4 A WEEK.
2419 S. MICHIGAN-AV. VIC. 3500.

Packard-Sgle. 6 Tour.; $675.
Has had very good care; motor runs perfect; numerous extras; must sacrifice. Phone Owner, Belmont 0123.

PACKARD—LATE MODEL TOURING CAR, fully equipped with many extras. Have no further use for same, therefore will take $900 for quick sale. Will accept a Ford in trade. Call Atlantic 4997 before 2 p. m. or call after 2 p. m. Sunset Cafe, 35th and Calumet-av. Phone Douglas 1075.

Packard 5 Pass. Sedan
1924; 4 wheel brakes; original finish Packard blue, original tires in good cond. 636 Madison. Oak Park; Austin 2100.

PACKARD SINGLE 6 TOUR.,
1-33. Rebuilt repainted, and has new tires. Will sell reasonably. Dorchester 9782.

PACKARD—SEDAN, LATE MODEL; OWNER MUST DISPOSE OF WILL SACRIFICE. 1656 W 57TH. PRO. 1472.

PACKARD—SINGLE 6 SEDAN, LONG WHL. base first class cond.; mortgage foreclosure. Bargain. 3345 Montrose-av.

PAIGE BROUGHAM.
Here is an exceptional opportunity to buy a 5 passenger enclosed car, practically new, at a worth while saving; driven less than 1,000 miles, this big, good looking Paige is in first class condition; the two tone green Duco still retains all its newness; the balloon tires show practically no wear; interior is equally good; equipment includes front bumpers, rear bumperettes, nickel radiator, disc wheels, spare tire and cover, motometer, shock absorbers, automatic squeegee, visor, trunk.
Woodlawn Branch
CADILLAC MOTOR CAR CO.,
6501 Woodlawn. Dorchester 4416.

PAIGE 6 BROUGHAM '25.
A NEARLY NEW CAR COSTING $2,750.
Will be sold for $1,450.
EXTRAS GALORE.
EDDIE MEYER,
2317 MICHIGAN-AV. CAL. 6868.

PAIGE—1925, DELUXE BROUGHAM, REfinished latest two-tone color. Full equip. balloon tires; perfect shape. Terms. Will sacrifice; leaving for Florida. RICHARDS. 3159 N. Clark. Bittersweet 2840.

Paige 4 Door Brougham.
Driven only 3,100 mi.; fully equipped; balloon tires, trunk, etc.; barg., $1,375; trms., trade. 6324 Cottage Grove-av.

PAIGE—SEDAN, 666; 7 PASS.; SPLENDID con.; had best care; brr., $1,050. Euc. 353.

PEERLESS TOURING.
Model 66, late '23. Original paint, top, and upholstery; like new; 5 new U. S. cord tires; motor A1 condition; cost $3,300; sacrifice $650. Prospect 0143.

PEERLESS—7 PASS TOUR WITH MADE to order heavy class winter encl.; good appear.; perf. working mech. cond.; has been carefully driven by owner only; $500. See it, Main 1297 or Lake View 1345. L. R. VAN ALLEN, 350 N. Clark-st., Chicago.

PEERLESS—LATE '21. SEVEN PASSENGER touring, in good condition. Has snubbers, spare tire, bumpers, etc. Bargain at $235. Studebaker Branch 7605 S. Halsted.

PEERLESS—TOURING 66 1923 7 PASS; from stem to stern first class; must be seen to be appreciated. $850 2325 S. Michigan-av. Calumet 4806.

PEERLESS—5, SEDAN 1924; IN EXCELlent condition; a good car at low price. Call Lake View 8000.

Pierce-Arrow 6-80 Spt. Sed.
RUN 1,100 MILES.
COST $4,400.
Our Price $2,850.
EDDIE MEYER,
CALUMET 6868. TERMS OR TRADE.

PIERCE SPORT.
Model 31. In perfect shape. Rebuilt 6 months ago. Bargain. $800. Terms.
6310 Broadway. Sheldrake 6000.

Pierce-Arrow Limo., 48.
Good cond.; no reas. offer refused; consider lighter car part paymt. Monroe 2674.

PIERCE ARROW—6-38; 4 PASS. SPORT tour; motor has been overhauled; new tires; slip covers; ex. mech. cond. Bargain. Pierce Arrow, 5714 Broadway. Longbeach 7273.

PIERCE-ARROW — SEDAN; SERIES 80; nicely painted and in excellent condition; see it to appreciate it. Call Lake View 8000.

PIERCE-ARROW—LIMOUSINE, 5-48, GOOD cond., gd. paint; $800. Ph. West 0822.

REO CARS
All models; rebuilt and guaranteed.
REO UPTOWN BRANCH,
5710 BROADWAY. ARDMORE 1200.

AUTOMOBILES—GASOLINE.

Reo Series C Sedan
$195 Cash,
Balance easy. It is in the original finish; A1 mechanical condition.
PRICED TO MOVE QUICKLY.
REO MOTOR CAR CO.,
[FACTORY BRANCH].
2441 S. Michigan. Cal. 6052.

RICKENBACKER—SEDAN, $1,200. OWNER gone to Florida and has ordered us to sell. Driven 5,016 miles. Can be seen at Hummingdale garage, 1801 Humboldt-blvd. Tel. Armitage 6089 or Spaulding 0002.

Rickenbacker Model B Tour.
Motor perf.; new paint, new side glass incl.; $550 cash or tms. 1815 Irv. Pk. Buck. 2748.

REO 4 DOOR BROU., '24.
Balloon tires, disc wheels, fully equipped; driven 5,000 miles; bargain, $1,075. Terms, trade. 6811 S. Halsted. Went. 2727.

ROLLIN BROUGHAM, 1925.
Driven only 51 mi.; fully equip.; will sell at big discount. Terms. 6811 S. Halsted.

ROLLIN—COUPE, '25; A-1 COND.; $575. 4028 S. Maplewood, Lafayette 4189.

STANLEY STEAM CARS.
O'BRIEN MOTOR COMPANY
3913 S. MICHIGAN-AV. BOUL. 6860.

STANLEY STEAMER COUPE; A1 COND.; must sell; pr. $200. Lake View 2263.

STEARNS-KNIGHT—6 CYL., 5 P. SEDAN; mil. 2,860; cost owner $3,200; sac. at $1,575; terms. 4614 S. Ashland. Blvd. 8718. Property owners, 10% down.

Studebaker Special Touring with California Body, '23, for $545.
Here is a closed car in splendid condition. Good tires, small mileage and in the best of mechanical condition. Presents a very fine appearance. Terms. Open evenings and Sundays. Studebaker Branch, 6101 Broadway.

Studebaker 1925 Special 6 Sedan, $1,575—Save $675.
This car is only four months old and is virtually a new car. Equipped with bumpers, motometer, spotlight, windshield wiper, and extra tire. New car guarantee. Original price $2,250. Now $1,575. Liberal terms. Studebaker Branch, 4653 Washington-blvd.

Studebaker Phaeton, '25, Only $785.
This standard duplex, which has been driven only four months, may be transformed from "open air freedom to closed car comfort" in 30 seconds; save $450 by buying this car at once. Terms. Studebaker Branch, 4653 Washington-blvd.

Studebaker Spec. Brougham, '24, for $985.
Its original finish is very good. Motor, tires, and upholstery perfect. Disc wheels and fully equipped. Here is a very clean automobile at an exceptionally attractive price. Terms. Open evenings and Sundays. Studebaker Branch, 6101 Broadway.

STUDEBAKER SPECIAL 6, $385—Winter Inclosure.
Must be sold before Nov. 12th. Sacrifice. Shown at International Motor Sales, 1452 S. Michigan. Vict. 7748. Ask for Mr. Silver's car.

Studebaker Special Touring, $135.
Think of buying a Special Six Studebaker for only $135. This one is in very good condition and will give thousands of miles of carefree service. Lots of extras. Good tires. Studebaker Branch, 6101 Broadway.

Studebaker 1923 Spec'l 6 Sedan.
90 days old; absolutely perfect condition; fully equip., incl. spare tire; cost $2,100; will sacrifice for $1,600. Ph. Lake View 3218.

Studebaker Spec. Brougham, '24, $1,085.
New gray lacquer finish. Completely equipped. 5 disc wheels. Terms. Studebaker Branch, 7605 S. Halsted.

Studebaker—Winter Enclos.
Taken back on acct. of nonpayment of notes. Runs wonderful. Can be bought for only $115 cash. Balance monthly. Ask for Mr. Reich's car. 2484 Milw.-av. Bel. 2184.

Studebaker Light Touring.
This car is in wonderful condition throughout and looks like new. Fully equipped. Only $450. Terms. Studebaker Branch, 4653 Washington-blvd.

Studebaker Light Touring.
5 disc wheels; front and rear bumpers; stop and spot lights; extra tire; condition like new. $475. Terms. Studebaker Branch, 7605 S. Halsted.

Studebaker Coach, '25.
This practically new Standard 6 is fully equipped. Front and rear bumpers, spare tire, motometer, etc. A real buy at $1,100. Terms. Studebaker Branch, 7605 S. Halsted.

STUDEBAKER—SEDAN, LIGHT 6; LATE '23 model. This car was repainted just 60 days ago; has nickel radiator and many extras; ill health compels sale; $550. Restaurant. Mr. Sherman, 1510 E. 55th. H. P. 0662.

STUDEBAKER SEDAN.
This beautiful special 6 sedan; only slightly used; fully equip.; barg., $975; trms., trd. Call any time. 6524 Cottage Grove.

Studebaker Sedan, $1,075.
Big 6; low mileage; a beautiful car in excellent condition. Real bargain; tms.
3854 W. Madison.

Studebaker Sedan.
This Special 6 has been refinished and looks like new; fully equipped. $845. Terms. Studebaker Branch, 7605 S. Halsted.

STUDEBAKER—SPECIAL SEDAN, 1924. This car is pract. new; will be to your advantage to look this car over; $885. 1328 S. MICHIGAN-AV.

STUDEBAKER—SPECIAL 6, SEDAN, 1925; only driven 2,500 miles; can't be told from a new car; will sell very reasonable. Cash or terms. 4635 Washington.

STUDEBAKER—7 PASS. SEDAN, 1925; BIG Six; a very good car for a large family; can be bought reasonable. Call Lake View 8000.

STUDEBAKER ROADSTER.
Standard 6, 1925; fully equipped; practically new; bargain. 7615 S. Halsted.

Studebaker—Latest Model.
Sedan; big 6 motor; will sell or trade for smaller car. Ph. Sag. 6663, 8-12 and 2-6.

STUDEBAKER—BIG SIX COUPE, '21 MOD. A1 condition; wonderful buy at $395. 2325 S. Michigan-av. Calumet 4806.

STUDEBAKER—LIGHT 6 COACH, 3 MOS. old; run over 1,200 m.; reas. 2305 Giddings. Ravenswood 6259.

STUDEBAKER — '25 DUPLEX PHAETON, like new; $350 extras; bargain, $500. 3521 Ogden-av. Crawford 4797.

STUDEBAKER—LT. 6 TOUR., '24, RUN 3,-500 mi.; like new, $475; tms. 1741 Madison.

STUTZ
6 CYLINDER PHAETON, '25
$2,250
COST $3,170. 2 MONTHS OLD.
This fast, powerful, smart appearing beautiful Stutz Phaeton with the famous Speedway Six engine, is 100 per cent perfect in every particular, and is offered with a written new car guarantee and service; balloon tires, 4 wheel hydraulic brakes, balloon bumpers and every conceivable equipment; lacquer finish. A magnificent car at about 30% reduction for only 2 months' careful service. Open evenings.
STUTZ
CHICAGO FACTORY BRANCH, INC.,
2247 S. Mich.-blvd. Calumet 5510.

Stutz Bearcat Roadster
$500
A WONDERFUL BARGAIN.
Because of its smart appearance, great power, speed and endurance, the Stutz Bearcat roadster is the most popular speedster ever built. This wonderful car is absolutely perfect mechanically, completely equipped and presents the appearance of new. A rare bargain for just $500.
STUTZ CHICAGO FACTORY BRANCH, INC., 2247 S. Mich.-blvd. Calumet 5510. Open Evenings and Sunday.

STUTZ COUPE.
D. H. Motor, 6 wire wheels, prac. new tires, good paint, upholstery and mechanical condition perfect; sacrifice; $360 down. 636 Madison-st. Oak Park. Aus. 2100.

VELIE—'25 COACH SEDAN; DRIV. 4,000 mi.; like new; $1,000; fully equipped. 5848 W. Division. Mansfield 3786.

WILLS STE. CLAIRE—ROADSTER, BONA fide 1923. Serial No. over 6,200. Motor and paint in good condition; 4 new tires. Will sacrifice for cash. Call Berwyn 1147-R.

WILLS STE. CLAIRE—COUPE; A DANDY, peppy 8 cylinder car that has had exceptionally good care; at a low price. Lake View 8000.

WILLS SAINTE CLAIRE—4 PASS. ROADster, 5 tires; A1 cond.; will sell cheap. 2501 W. 22nd-st. Lawndale 7204.

WILLS ST. CLAIRE—SPORT; LIKE NEW; fully equip; $685, tms. 4026 Irving Pk blvd.

WILLYS KNIGHT—COUPE SEDAN, '24 fully equipped, like new, perfect cond.; must be seen to be appreciated; easy terms. 6050 Cottage Grove-av.

WILLYS-KNIGHT—COUPE-SEDAN; REFINished duco blue; special bargain. Phone Mr. Hadick, Calumet 4806.

WILLYS-KNIGHT—SEDAN, FINE CONDItion; lots of extras; for only $695. 4635 Washington-blvd.

WILLYS KNIGHT—4 DOOR SEDAN; LIKE new; must sacri. at once for cash or terms to responsible party. 3312 Sheffield.

WILLYS-KNIGHT — 1925, TOURING. 4319 Drexel-blvd. Phone Drexel 7777.

AUTOMOBILES—GASOLINE.

WILLYS-KNIGHT
1925
Demonstrator.
Small Down Payment,
Balance 2 Years.
Englewood Overland Co.,
5952 S. HALSTED. WENT. 8257.
Chicago's Largest Willys-Overland Dealers.

Willys-Knight Sedan
1925, $950.
Good paint, good rubber, wonderful cond.
Englewodo Overland Co.,
5952 S. Halsted-st. Went. 8257.
Chgo's Largest Willys-Overland Dealers.

WILLYS-KNIGHT 6 COUPE SEDAN.
Fully equipped; will sell very reasonable if sold today. Call Kenwood 4180. MR. JAMES; 839 E. 43d-st.

WILLYS-KNIGHT SEDAN, 1924.
4 door, 5 pass.; mech. 100%; equipped with all extras. $400 down, bal. in 12 mos. 1115 E. 63d-st., Dorchester 8900.

WILLYS-KNIGHT — COUPE SEDAN LATE 1923; 2 brand new tires, 3 others in perfect condition; bumper, stop light; an exceptional value at our price, $695. 3948 N. Robey-st. Buckingham 2310.

WILLYS-KNIGHT, 1925.
Coupe Sedan; fully equip.; run 1,800 miles; prac. new; barg. 7615 S. Halsted.

WILLYS KNIGHT — COUPE SEDAN, 1924; 5 balloon tires, bumpers, and other extras; new car guarantee. See it and you will buy it; $875. TERMS. Call Sheldrake 1184.

Willys-Knight Coupe-Sedan.
1924, like new; equipped; a real bargain. Terms, trade. 6811 S. Halsted. Went. 2727.

WINTON—1920, 7 PASS. TOUR.; GD. MECH. cond.; new paint and 5 gd. tires; price $560. Ph. Calumet 7200. E. J. LIPSCH.

AUTOMOBILE LOANS.

LOANS
AND
REFINANCE
You can borrow money on your car in any reasonable amount in strict confidence within 10 MINUTES. None of the customary inquiries, delay or red tape. You can store or drive your car or we will sell it for 5% commission. If your present payments are too large we will refinance your car and reduce your monthly payments.
QUICK ACTION—COURTEOUS SERVICE.
STAR AUTO SALES
1328-30 S. Michigan-av.
Calumet 1091. 2d Floor.

LOAN
ON YOUR CAR
15 MINUTE SERVICE.
No red tape. No delay.
Pay back monthly or store in Warehouse at reduced rates.
Maxine Finance
2454 Michigan, 2d floor.
6154 Cottage Gr., 2d floor.
4846 Broadway, 2d floor.
North and south side offices open till 9 p. m.
PHONE ALL DEPTS. CALUMET 0063.

10 MIN. SERVICE
MONEY LOANED
ON YOUR AUTOMOBILE.
DRIVE IT OR STORE IT WITH US.
PAY US BACK IN MONTHLY NOTES.
OPEN EVENINGS AND SUNDAYS.
Garfield Motor Sales Co.,
S. E. COR. 55TH-ST. AND WABASH-AV.
ENGLEWOOD 0027.

AUTO LOANS
"Instant Service."
Reliability Your Safeguard.
Established 1912.
LEWIS E. BOWER
1240 S. Michigan-av. Calumet 1800.
6359 Broadway. Open till 9. Rog. Pk. 9000.

IMMEDIATE SERVICE.
Money loaned on cars while you drive. Notes refinanced. In cases where absolute confidence is desired, a phone call will bring our representative to your own home or office to make complete arrangements.
CHICAGO'S MOST CONVENIENT FINANCING.
OPEN SUNDAY AND EVENINGS.
CAL. 3267. CAL. 3276. 1827 MICHIGAN
J. WOOLF.

W-I-B-O
NELSON BROTHERS
BROADCASTING.
Money loaned on your car
While you drive.
New and used purchases financed.
Quick and confidential service.
6310 Broadway. Sheldrake 6000

Garfield Auto Investment Co.
We loan you money on your auto. Quick service; low rates. Drive or store. Open evenings till 10 and Sunday. Tel. Van Buren 3200. 2810 W. Madison-st.

AUTO LOANS, NOTES REDUCED. Courteous treatment, quick service.
NATIONAL FINANCE CO.,
155 N. Clark, Room 1320. Central 5231.

Automobile Storage Co.
Money loaned on your car confidentially. 1142 Conway Bldg., Clark-Wash. Frank. 3324.

AUTOS REFINANCED—RANDOLPH 0991. D-R-I-V-E W-H-I-L-E P-A-Y-I-N-G. ROY SPENCER, 105 W. MONROE-ST.

U. S. FINANCE AND MORTGAGE CO. 10 minute service; lowest rates. Open eves. Room 1619. 155 N. Clark. Dearborn 7625.

AUTO LOANS MADE IN 10 MINUTES. Strictly confidential. Drive or store. 6% int. ... refinanced. 2293 Milw.-av.

AUTO LOANS AND ACCOUNTS RECEIVAble of operating companies purchased. Hitchcock, 2447 S. Michigan. Calumet 7100

AUTOS TO RENT AND WANTED.

RENT A CAR
DRIVURSELF
RATES 12 TO 20C A MILE,
Including Gas, Oils, and Ins.
Do You Live in Austin or Oak Park?
LET US SERVE YOU.
ALWAYS OPEN.
DRIVURSELF SYSTEM
[Licensed under the Hertz System].
15 SOUTH-BLVD., OAK PK.
Phone Euclid 5051. Austin 4534.

DRIVURSELF SYSTEM, 15 SOUTH-BLVD., Oak Park. Euclid 5051 or Columbus 8080.

GARAGES—FOR SALE & TO RENT.

Permanent Garages Built
on your lot at following prices: 20x20, $260; 18x20, $250; 18x18, $225; 12x20, $210; 10x18, $180. Manger Garage, 4343 Addison-st. Ph. Kil. 1207.

WE BUILD TO ORDER PERMANENT 2 CAR garage complete; new lumber and best design of work; $150. Star Garage Builder 4248 S. Michigan. Drexel 7876-77.

TO RENT—744 WRIGHTWOOD-AV., STM. heat, elec. light, running water. See janitor at 734 Wrightwood or call Randolph 6171.

FOR SALE—100 CAR GARAGE IN KENwood; owner must sell on account of other interests. For infor. Div. 8283.

WTD.—TO RENT — GARAGE, STEAM HEATED, 25 TO 50 CAR CAPACITY, ON THE WEST SIDE. PH. NEVADA 7120.

NEW LUMBER FOR 18x18 GARAGE, $119; built complete, $229. Ben Tupler Company, 6605 Cottage Grove-av. Fairfax 0305.

GARAGES BUILT; 2 CAR BRICK; COMplete, $700. Saginaw 2345.

BRICK GARAGES BUILT ALL PARTS CITY. BRODERICK & CO. Stewart 1166.

AUTO ACCESSORIES, REPAIRING.

RADIATORS; FORD, DODGE, BUICK, STUDE., Cad., others; $3 up; trade; bring 'a'; guaranteed; trucks reb'lt. a spec. We dip in molten solder; like new. 5120 State. Drex. 5037.

U KAN PLATE, WORN BRASS PARTS with silver; look like new. $1; ½ pt. U-Kan Plate Co., Phila., Pa., or Stebbins Hardware.

AUTO CREDITS FOR SALE.

WILL SACRIFICE $170 NASH CREDIT, ANY model, for $85. Phone Kenwood 1582.

$325 CREDIT ON ANY MODEL CHEVROlet. $175. Irving 5552. Brown.

MOTORCYCLES AND BICYCLES.

BICYCLES—1926 MODELS; 30-DAY TRIAL; easy payments; trade in your old bike. MEAD CYCLE CO., 162-172 N. Clinton-st.

AUTO TIRES.

30x3½ NEW CORD, 1ST, $6.95; 30x3.77 Royal balloon cord, $4.95. BERLIN TIRE CO., 1300 S. Michigan-av.

MOTOR TRUCKS.

UNUSUAL BARGAINS.
2½ ton Harvey, express body $500
3½ ton Harvey, express body 400
3½ ton Harvey, stake, cushion wheels 750
Three 3½ ton Harvey, stakes, each 650
1½ ton Packard, low stake body, cushion wheels 400
3½ ton Harvey, removable stake body 800
3½ ton Harvey dump 400
Two 5 ton Harvey, stakes, Nos. 210-211, each 900
5 ton Harvey dump 650
HARVEY MOTOR TRUCK WORKS.
3812 Normal-av.

WHITE 2 TON
CHICAGO STAKE BODY.
This truck has been in service only a short time and is in perfect mechanical condition. Has been very reasonably priced and can be bought on liberal terms.
General Motors Truck Co.,
2247 PRAIRIE-AV. CALUMET 5448.

FEDERAL
USED TRUCK SALE.
5 FORDS, 2 REOS, 2 G. M. C.'S, 6 STEWARTS, 2 MASTERS, 1 ACASON, 1 AVAILABLE, 4 FEDERALS, and many others, ¾ to 5 ton with bodies to suit.
2929 S. Wabash. Vict. 7500

REAL BARGAINS.
2 1 ton G. M. C. chassis, first class condition.
ALSO
2 2 ton Walker Electric chassis.
1 5 ton Walker Electric chassis.
MAKE US AN OFFER.
WALKER VEHICLE COMPANY.
531 W. Pershing-rd.

TRUCKS—200 FORDS.
1924 AND 1925 MODELS, $75 UP.
$20 Cash, Balance 10 Months
90 DAY WRITTEN GUARANTEE.
High and low stake, express, canopy and panel bodies; also dump trucks, $75 up. 724 MILWAUKEE-AV., COR. CARPENTER. Open evenings and Sundays. Horses taken in exchange.

Ford Trucks—All Models.
Large assortment, all body types to pick from at real bargain prices; 90 day written guarantee. $40 down, balance 10 months.
329 MILWAUKEE-AV.
OPEN EVENINGS AND SUNDAYS

PACKARD 3½ TON
Worm drive, with flat platform body and open cab; excellent tires. We have 17 of these trucks, all priced right for quick clearance. Easy terms.
General Motors Truck Co.,
2247 PRAIRIE-AV. CALUMET 5448.

MACK 2½ TON
Chassis with cab and windshield. In service less than 6 months and in perfect shape throughout. New tires. Only $3,000. Very liberal terms.
Mack Used Truck Dept.,
1810 MICHIGAN-AV. CALUMET 5413.

BANKERS SPECIALS.
We have over 100 repossessed trucks to pick from at prices that talk for themselves.
1503 S. MICHIGAN-AV.
Open Sunday from 10 a. m. to 3 p. m.

FORD TRUCKS—TON AND ½ TON; STAKE, express, panel; mortgage foreclosure jobs; like new, at half the price. Act today; small down payment. New car guarantee.
BRENNEN BROS.—2 STORES.
2411 Milwaukee-av., near Fullerton.
6554 N. Clark-st., Corner Albion.

A BIG REDUCTION
in prices for quick sale; truck bodies, all sizes; Chicago stakes, express and canopy tops, panel, furniture bodies, and cabs. 3920 Calumet. Douglas 6932.

CHICAGO REBUILT 2 TON.
Chicago Rebuilt 3½ Ton.
Ford one ton, $100.
Ford one ton, $225.
CHICAGO TRUCKS.
431 S. Jefferson-st. State 6476.

GARFORD BARGAINS.
Three 3½ ton Garford dumps.
Three 5 ton Garford dumps, chain drive.
2258 Calumet-av. Calumet 5060.

AMERICAN LA FRANCE 7½ T. DUMP truck. Repossessed and a bargain.
AMERICAN LA FRANCE CO.
3830 S. Michigan-av. Boulevard 5880.

MASTER—TRUCK, 2½ TON, OPEN EXP. closed cab, elec. lights and generator, prac. new tires, completely overhauled. Must dispose of immediately. 1545 W. 51st.

DODGE PANEL BODY DELIVERY TRUCK; must sell at once; bargain. Kelley-Springfield Motor Company, 2526 S. Wabash-av.

FORD—'24 1 TON, EXP. BODY, CAB, STR., solid rear tires, $150, tms. 5422 S. State.

FORD—'24 1 TON, HIGH STAKE BODY, cab, like new, $325, terms. 5422 S. State.

AUTOMOBILES WANTED.

CASH
FOR YOUR AUTOMOBILE.
QUICK SERVICE
We are in the market for late model trucks and sight seeing busses. Call, write wire or telephone.
UNITED MOTORS OF ILL.,
1444 S. Michigan-av. Calumet 6141.

50 CHRYSLERS
Will buy for cash or take in trade any model on our new '26 model Chryslers, fours or sixes, or will take in trade any other make of car.
DREXEL AUTO EXCHANGE, 6 E. 55TH-ST.

FORDS WANTED.
All kinds. We pay more cash than appraisal prices. Also buy all other makes. 724 Milwaukee-av. Monroe 3836.

HIGHEST CASH PRICES PAID FOR JUNK wrecked or used. We sell replacements for any car.
WARSHAWSKY & CO.,
1915 S. STATE-ST. CALUMET 7315.

Wanted—100 Automobiles.
All makes; late models; bring cars, take home cash. Open evenings till 10 and Sundays. 2810 W. Madison. Van Buren 3200.

CHANGE OF BUSINESS REQUIRES ME TO get auto at once; would exchange my equity in large suburban lot; sewer, water and sidewalks pd. Address H L 459, Tribune.

WANTED—PACKARD COUPE OR SEDAN. Single Six. You will get the highest price if you write. Address H L 450, Tribune.

AUTOMOBILES WANTED — ALL MAKES; will pay spot cash. Drive to 6104 Cottage Grove-av. or Phone Dorchester 5100 or 5160.

WANTED—50 LATE AUTOS; BRING CARS, get cash. 6811 S. Halsted. Went. 2727.

WTD.—FORD SEDAN OR TOUR. CASH. 521 E. 60th-st., 1st. rear. Hyde Park 0320.

FORDS WTD.—ALSO TRUCKS; HIGHEST cash prices. 4315 Cott. Grove. Drex. 8001.

CASH FOR USED CARS, ANY COND. JUNK. SCHAEFFER AUTO PARTS CO. Vic. 2470.

CASH FOR WRECKED, JUNK, OLD CARS. Modern Auto Parts, 1700-02 Wab. Cal. 0330.

MOTOR TRUCKS TO RENT & WTD.

HARVEY MOTOR TRUCKS
All sizes to rent for hauling or for sale. Salesroom, 1233 S. Wabash-av. Service station, Phone BOULEVARD 9000. Belmont 0248. Works, Harvey Ill. Harvey 68.

HAULING CONTRACT WANTED—FOR NEW 1½ or 2 ton Reo speed wagon. Any type body. Owner drives. Address M M 464 Tribune.

WE CAN USE 2 3½ TON STAKE BODY trucks. Edgewater 5244. Between 10 and 3 p. m.

PATENTS—PATENT ATTORNEYS.

VICTOR J. EVANS & CO. PATENTS, TRADEMARKS, COPYRIGHTS. CHICAGO OFFICE 1114 TACOMA BLDG. Main office, 70 9th-st., Washington, D. C.

PATENTS, TRADEMARKS, COPYRIGHTS. MILO B. STEVENS & CO., 53 W. Jackson-blvd. Est. 1864. Main office, Washington.

PATENTS, TRADE-MARKS, COPYRIGHTS; easy terms. SANDERS, 536 S. Clark-st.

TERMS OF SUBSCRIPTION OF THE TRIBUNE.
Orders for mail subscriptions must be accompanied by remittance to cover.
Rates in Illinois (outside of Chicago), Indiana, Iowa, Michigan, and Wisconsin:
Daily, without Sunday, one year, $5.00; six months, $2.50; three months, $1.25; two months, $1.00; one month, 50c.
Daily, with Sunday, one year, $12.50; six months, $6.25; three months, $3.15.
Sunday only, one year, $7.50; one month, $1.00.
Rates for subscription in postal zones 3 and 4 (measured from Chicago), outside of Illinois, Iowa, Indiana, Michigan, and Wisconsin:
Daily, without Sunday, one year, $7.50; one month, $1.00.
Sunday only, one year, $7.50; one month, $1.00.
Daily and Sunday, one year, $15.00; one month, $2.00.
Rates for subscription in zones 5, 6, 7, and 8 (measured from Chicago), Canada, and Mexico, and foreign:
Daily, without Sunday, one year, $12.00; one month, $1.50.
Sunday only, one year, $7.50; one month, $1.00.
Daily and Sunday, one year, $19.50; one month, $2.50.
Give postoffice address in full, including county and state. Remit by express money order, draft, or in registered letter, at our risk, to the Tribune Company, Publisher, Tribune Square, Chicago.
We cannot be responsible for currency sent through the mail.

MEMBER OF THE ASSOCIATED PRESS.
The Associated Press is exclusively entitled to the use for republication of all news dispatches credited to it or not otherwise credited to this paper, and also the local news published herein.
All rights of republication of special dispatches herein also are reserved.

The Chicago Tribune
THE WORLD'S GREATEST NEWSPAPER

SATURDAY, NOVEMBER 7, 1925.

Jury Picked to Decide Whether Slain Girl Was Human Husk—Michigan Plays Northwestern in Mud Today

JURORS CHOSEN TO DECIDE WHETHER GIRL HAD SOUL. Dr. Harold E. Blaser, on trial in Littleton, Colo., for murder of his daughter. His defense is she was only human husk.
[Pacific and Atlantic Photo.] (Story on page 6.)

[TRIBUNE Photo.]
MICHIGAN TEAM ARRIVES IN CITY FOR TODAY'S GAME WITH NORTHWESTERN AND PRACTICES AT SOLDIERS' FIELD. The picture shows the first team running through signals on the Grant park gridiron, while substitutes and assistant coaches follow them around the field. The workout was a light one, as Yost did not care to take the chances of any injuries to the regulars before the game. (Story on page 21.)

LEADS PURPLE. Capt. Tim Lowry, mainstay of Northwestern line, in today's game.
(Story on page 21.)

BREAK GROUND FOR WIEBOLDT HALL AT UNIVERSITY OF CHICAGO. Left to right: Max Mason, president of the university; Mrs. W. A. Wieboldt and W. A. Wieboldt, the donors; the Rev. Jacob Pister, and the Rev. Gerald Soares at the ceremony.
[TRIBUNE Photo.] (Story on page 15.)

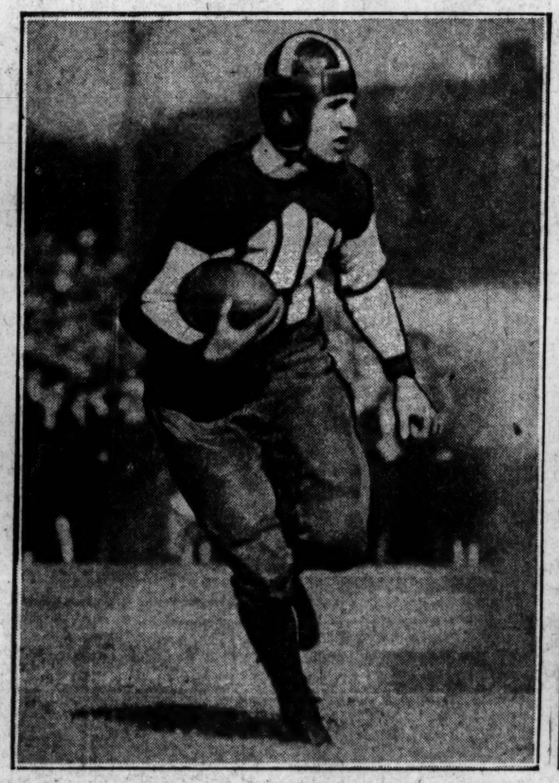

HOPES TO LEAVE SIDE LINES BEFORE GAME IS OVER. Harold Baker, Northwestern star, who is reported able to play, although coach says he will not be started.
[TRIBUNE Photo.] (Story on page 21.)

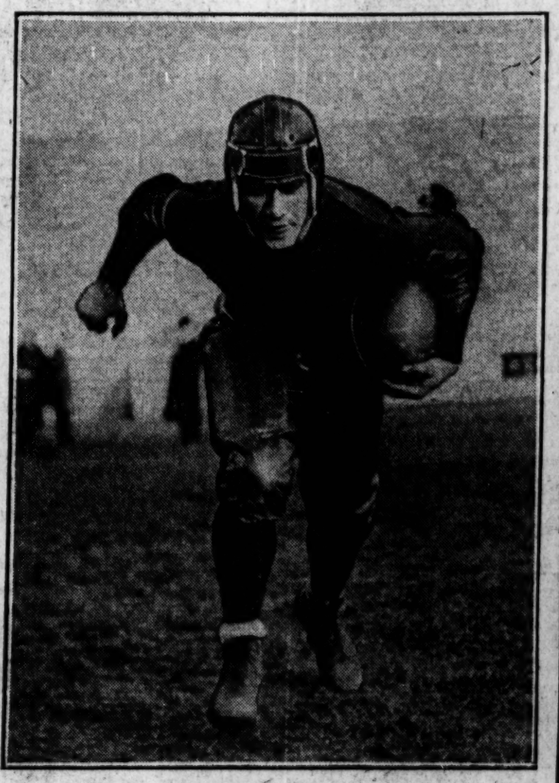

[TRIBUNE Photo.]
MICHIGAN STAR IN SHAPE FOR TODAY'S BATTLE. Benny Friedman, star quarter back of the Wolverines, as he appeared in yesterday's practice at Soldiers' field.
(Story on page 21.)

HURT IN CRASH. Representative Ralph Updyke of Indiana injured on way to dry meeting.
(Story on page 7.)

WOMAN ACQUITTED OF MURDER OF HER HUSBAND. Mrs. Anna Safar with her children, Elmer, 9 years old (left), and Raymond, 6, awaiting verdict of jury.
[TRIBUNE Photo.] (Story on page 1.)

[Edward Thayer Photo.]
ENTERS OPERA. Mary Lewis, bathing beauty, signs contract with Metropolitan.

ARRESTED. Ilda Freeburg, accused of asking holdup victim not to prosecute men.
(Story on page 1.)

WILL TRY TO PIERCE MICHIGAN'S LINE. Lewis, full back for the Purple, who has been able to make gains throughout the present season against all teams played.
[TRIBUNE Photo.] (Story on page 21.)

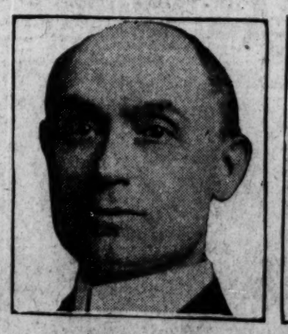

CHARGES HUSBAND PETS WHILE SHE IS AT CHURCH. Grid G. Fleming, 7741 South Shore drive, and his wife, who obtained divorce in Judge Lewis' court yesterday. (Story on page 18.) [Mabel Sykes Photo.]

[TRIBUNE Photos.]
POLITICIAN AND AID FOUND GUILTY OF ROBBERY. Jack Shapiro, former drainage board employe (left), and Louis Berardi, convicted in federal court of $78,000
(Story on page 2.)

[TRIBUNE Photos.]
WOMEN CONTEST CONTROL OF MILLIONS. Mrs. Anne Mae Murray, third wife of G. C. Murray, and Miss Helen S. Murray, daughter by previous marriage, ask to be named conservator.
(Story on page 16.)

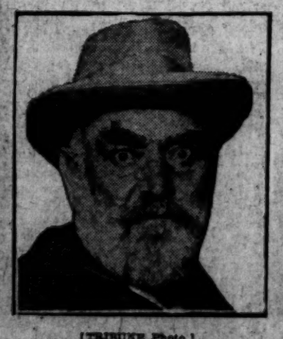

[TRIBUNE Photo.]
RAIL CHIEF HERE. Dr. Oskar von Miller, director of German railways, arrives in city.
(Story on page 18.)

[TRIBUNE Photo.]
SHEIK VISITS CITY. Rudolph Valentino at Dearborn street station on way east.
(Story on page 2.)

BRITISH LABOR LEADER TALKS TO CHICAGO UNIONS. Albert A. Purcell, president of International Federation of Trades unions, speaks at Wicker Park hall.
[TRIBUNE Photo.] (Story on page 16.)